IN THREE PARTS WITH NEWS MAP AND SYMBOLS—30 Pages.
PART I—TELEGRAPH SHEET—16 PAGES

The Times
LOS ANGELES

1781-1912.

For Liberty under Law, Equal Rights and Industrial Freedom

TUESDAY MORNING OCTOBER 22, 1912.

PRICE: Yearly, $6; Monthly, 75 Cents, postpaid. Delivered, average cost per copy, 2½ Cts. 5c

Carnage.

STEEPED IN BLOOD.

Heavy Greek Losses at Ellassona.

Serbs Capture Turkish Fort on Mount Osigova, Near Uskup.

Bulgarians Only Twelve Miles from Adrianople, Which Prepares for Siege.

The Rival Fleets Are Active in Aegean as Well as Black Sea.

[BY CABLE AND A. P. TO THE TIMES.]

CONSTANTINOPLE, Oct. 21.—It is estimated here tonight that the Bulgarians are twelve miles from Adrianople and that a big battle is imminent. The Governor of Adrianople has issued a proclamation warning residents to husband their food, owing to the possibility of investment of the town. He recommends those able to leave to do so.

It is announced that an important demonstration of the Bulgarian forces has taken place at Koestendil, in the southwest of Bulgaria, the objective of which is doubtless the Struma valley, the easiest road to the heart of Macedonia.

The Turkish government tomorrow will issue a proclamation to the people of the European provinces in the form of a reply to King Ferdinand's manifesto, enjoining Moslems to good behavior and assuring Christians that they have nothing to fear provided they remain loyal.

Around Elassona the Greeks lost 1500 killed.

The Servian army is steadily advancing and now has its headquarters at Vranya in the movement against Uskup. The Greeks have captured Dioglista, from which the Turks retired on the town of Servia, where a big battle is expected soon.

RIVAL FLEETS.

The rival fleets are active, the Greeks blockading the island of Lemnos in the Aegean Sea, and the Turks bombarding Karvana and Varna, on the Bulgarian coast of the Black Sea. A report of the sinking of a Turkish torpedo boat is discredited at Constantinople, where it is said the Turkish wasps in the Black Sea fled at torpedo boats but the latter took refuge in port, the wasps not daring to follow for fear of mines.

The Greek Consul at Cardiff, acting under instructions from his government, is laying claim to all the Greek tonnage entering that port. Any vessel so commandeered becomes the property of the Greek government and the captain becomes an officer of the Greek navy.

The owners have requested the British Foreign Office to protest.

THE TURKISH VIEW.

SOME VICTORIES REPORTED.

[BY CABLE AND A. P. TO THE TIMES.]

CONSTANTINOPLE, Oct. 21.—Several Turkish successes on the western frontier of Montenegro are reported in dispatches from Salonika. Sharpe fighting occurred in the districts of Grevitza, Kirschiska and Ogra-Kitineh, where the Montenegrins retreated with a loss of six officers and fifteen men killed. The Turkish casualties totaled two killed.

HOMING PIGEON FLIES FAST.

Seventy Miles an Hour from Niagara Falls to New York.

[BY DIRECT WIRE TO THE TIMES.]

NEW YORK BUREAU OF THE TIMES, Oct. 21.—[Exclusive Dispatch.] A flight of homing pigeons from Niagara Falls to New York City at the rate for the fastest of them of seventy miles an hour, was the occasion for congratulations at Central Park today when James Crowley, keeper of Lion House, reported the achievement to William Snyder, head keeper. Crowley is a pigeon fancier and has assured Snyder that he had some of the fastest birds in New York. To prove it he sent eleven of them tagged with his address to Niagara Falls, where they were released by a friend at 7 o'clock. The first pigeon reported at Crowley home roost at thirty-three minutes past 1 o'clock the same afternoon. The distance by rail is 460 miles, making the pigeons average about seventy miles an hour. The second pigeon reported at home at forty minutes past one and the others came trailing in, some taking as long as ten hours to make the journey.

SERVIANS STORM MOUNT OSIGOVA.

[BY CABLE AND A. P. TO THE TIMES.]

BELGRADE (Servia) Oct. 21.—The important Turkish position of Sultantape, on Mt. Osigova, has been taken by the second Servian army, commanded by Gen. Stephanovitch. This column is now marching toward Egri-Palanka, fifty miles to the east of Uskup, the headquarters of the Turkish seventh army corps.

The first Servian army is operating successfully on the road to Kumanova, which is only ten miles to the northeast of Uskup, while the third Servian army is approaching the town of Prishtina, forty miles north of Uskup. The Servian troops already have taken the small town of Novovarosh, five miles from the Servian frontier.

The headquarters of the Servian army commanded by the Crown Prince have been transferred from Vranya, in Servia, to the Turkish town of Zibeftch, recently captured by the Servian troops.

GREEKS REPULSED.
TURKS HOLD THEIR OWN.

[BY CABLE AND A. P. TO THE TIMES.]

LONDON, Oct. 21.—A column of Greek troops was repulsed today when it attacked the Komiadis Pass, which is held by the Turks, according to a news agency dispatch from Constantinople. Komiadis Pass is in the mountains on the Albanian frontier.

Engagement.

VICTORIES BY THE ALLIES REPORTED FROM LONDON.

BY PAUL LAMBRETH.

[BY ATLANTIC CABLE AND BY WIRELESS FROM CHICAGO TO THE TIMES.]

LONDON, Oct. 21.—A series of further signal successes scored by the Graeco-Balkan allies was reported in today's dispatches from the seat of war in the Near East. Turkey, driven on the defensive, has hurriedly recalled the warships with which it was intended to blockade and bombard Bulgarian ports in the Black Sea. These ships are now steaming through the Dardanelles, with orders to concentrate in Loana Sea and seek out and destroy the Greek fleet.

While it is to be doubted that Turkey contemplates giving Greece the opportunity of winning a decisive naval battle, taking into consideration the superiority of the Greek ships, from the point of view of tonnage and gun power, these orders are clearly intended to cover an Ottoman fleet at sea which will keep the Greeks engaged until Turkey has shipped her troops now locked up in Egypt and Cyrenaica.

Intense excitement prevails in London, where dispatches from the front were read amid scenes of great enthusiasm yesterday. The exhumation of the mails body of the Greek soldier Crown Prince Constantine, from the heir to the throne received the baptism of fire at Elassona, was hailed with deafening cheers as the first black characters the route of the Turks was bulletined. In the fight which was bulletined yesterday, according to a dispatch from Belgrade, the Servian army is said to have been completely routed. The story cabled yesterday as to the hardships being borne by war correspondents in the field is contradicted officially by the chief of staff of the Bulgarian army, who admits, however, the accuracy of the motor car incident. It will be remembered that an American correspondent was credited with having crossed three mountain ranges by motor car, a remarkable feat, considering the peculiarly bad roads even following the orthodox route between Sofia and Philippopolis. The Bulgarian Gen. Grichoff says that the correspondent in question was requested to wait a few hours at Sofia until his papers could be verified and the necessary credentials issued to him with the same liberal treatment which is accorded without question to the other correspondents in the field. The young man, however, wanted to do something dashing and extraordinary; so he preferred the sensational motor car exploit to proceeding to the Bulgarian headquarters by the regular military train. Ever since the famous hairbreadth escapades of the brilliant Archibald Forbes and Frederick Villiers during the Franco-German War, little sensations like that of the motor dash to Philippoplis seem to have become inseparable from the task of reporting great or little wars. The swift "beat" has become of far more importance than the dignified, trenchant, instructive dispatches of stylists of the order of Kinglake, Knight and Greely. In the main, as far as can be ascertained, the Balkan allies and the Turks are giving every reasonable consideration to the newspaper representative accredited to their armies.

FOR
The News in The Times This Morning
DISCOVERED AND CLASSIFIED, SEE NEXT PAGE.

Landing.

PAYS TOLL ON JEWELS.

Carnegie's Party is Halted.

Golconda of Gems Is Found in the Baggage of Mrs. George Lauder.

Relative of the Ironmaster Says to Customs Men, "Oh, I Forgot."

A Little Scene Is Enacted at the Steamship Pier in Gotham.

[BY DIRECT WIRE TO THE TIMES.]

NEW YORK BUREAU OF THE TIMES, Oct. 21.—[Exclusive Dispatch] Customs officials exhibited much interest in the contents of a jewel case carried by one of the members of Andrew Carnegie's party when Mr. Carnegie and his relatives, Mr. and Mrs. George Lauder, of Pittsburgh, arrived on the steamship Baltic last Saturday.

The case belonged to Mrs. Lauder. While Mr. Carnegie, his wife and daughter, Margaret, stayed on the pier to talk to reporters, Mr. and Mrs. Lauder separated themselves

(Continued on Second Page.)

MADE NOOSE FOR GUITEAU.

Man Whose Halters Never Broke Passes Away in Baltimore.

[BY DIRECT WIRE TO THE TIMES.]

BALTIMORE, Oct. 21.—[Exclusive Dispatch.] William Myers, who spun the ropes that strangled Guiteau, assassin of President Garfield, and hundreds of other murderers in Maryland and all parts of the country, is dead here at the age of 76. Myers never saw a hanging. He received high prices for his work. No rope ever broke that he spun, for it was made of the strongest selected hemp fiber.

GERMANY UP-TO-DATE.

Kaiser Orders Fifteen-inch Guns that Will Throw a Shell Weighing About a Ton.

[BY CABLE AND DIRECT WIRE TO THE TIMES.]

BERLIN, Oct. 21.—[Exclusive Dispatch.] Guns of fifteen-inch caliber which will throw shells weighing 1650 pounds are to be mounted on the latest German super dreadnaughts, the Ersatz Weissenburg, Ersatz Kurfuerst Friederich and an unnamed vessel which is at present denoted as "S" which are now being built at Kiel and Wilhelmshaven.

The news comes in a roundabout way from naval quarters in Italy and Austria, but there is reason to believe that it is accurate. The guns weigh 101 tons and are sixty-two feet long. It is stated also that the existing battleships, which are supposed to be armed with twelve-inch weapons, really have guns of fourteen-inch caliber.

Penrose.

PERKINS IS CALLED.

His Grand Stand Play Cut Short.

Shouts "Liar!" at Former Witness and Shakes Fist at Senators.

Unangelic Conduct of T. R.'s Financier Amazes All Washington.

Testimony of Boss Flinn Is Discredited by Latest Revelations.

[By Federal (Wireless) Line to The Times.]

WASHINGTON BUREAU OF THE TIMES, Oct. 21.—[Special Dispatch.] William Flinn, the Roosevelt leader in Pennsylvania, stands discredited as a result of testimony given today before the Senate Committee Investigating Campaign Contributions. Witnesses utterly repudiated Flinn's testimony of three weeks ago, when, under oath, he denied ever having personally discussed with Senator Penrose, or Israel W. Durham, the Senatorship of Pennsylvania, following the death of Matthew Stanley Quay in 1904.

While the repudiation of the Flinn testimony was the sensation of the

(Continued on Second Page.)

NO ELECTION, THE STARS SAY

Astrologer Declares the Ides of November Will Be in Vain.

[BY DIRECT WIRE TO THE TIMES.]

CAMBRIDGE (Mass.) Oct. 21.—[Exclusive Dispatch.] Dr. Derollit, the astrologer who in the Globe on November 4, 1900, predicted the violent death of President McKinley, issued today a forecast on the coming Presidential election. After reading "astrologically" the lives of the Presidential and Vice-Presidential candidates he concludes: "The result of my study is that there will be no choice by the people. No one can carry enough States to be elected beyond a doubt. The election of the President will then be made through Congress."

What Every Man Knows.

OUR WOMEN ARE THE BEST.

SO SAYS KARIN MICHAELIS TO THE DANES.

There's a Higher Morality in America Than in Europe, She Thinks; but of Fifth Avenue, New York, Well She Doesn't Make Known All that She Thinks.

[BY CABLE AND DIRECT WIRE TO THE TIMES.]

COPENHAGEN, Oct. 21.—[Exclusive Dispatch.] Karin Michaelis, the author of "The Dangerous Age," who is now Mrs. Stangeland, and resides in America, contributes an article to the "Politken" in which she gives her impressions of the modern American woman. She says the moral standard in America is doubtless higher than in Europe, although many things which are done openly in Europe are hidden in America under a mask of hypocrisy. Mrs. Stangeland says:

"The American man regards a woman as a kind of a higher being, and if he refuses to admit her to the labor market or suffrage it is because he thinks she is too good for work or politics. Fidelity to marriage vows is general among American women. A woman has no cause to be otherwise than faithful, being perfectly content with her lot, as her husband does everything to please her and treats her after fifteen years of married life the same as after fifteen days."

In giving a word picture of Fifth avenue, New York, between 2 and 5 o'clock in the afternoon, when only women are visible because the men are at work, the writer says:

"The monde and demi-monde cannot be distinguished apart. Both are terribly painted and their golden hair and violet eyes are of the highest chic, as well as their lilliputian ankles and carmine lips. This mingling of mondes and demi-mondes is a terrible temptation to young girls. Much could be said about this, but the problem is taboo in the American press, although horrible murders may be told in great details and with pictures."

FOUR BIG BATTLES.

They Are Likely to be Fought in the Course of as Many Days the Britons are Informed.

[BY CABLE AND A. P. TO THE TIMES.]

LONDON, Oct. 21.—Three and perhaps four big battles probably will be begun within a few days, if not a few hours, on the territory of European Turkey. The armies of the Balkan allies have now crossed the frontier on all sides, while the Turks, as their opponents advance, are giving up their frontier posts and abandoning small and unimportant towns, falling back slowly onto their strongly entrenched positions, preparatory to giving battle there.

The Bulgarian army will, it is thought, be the first to strike the forces of Adrianople, where the main Turkish army is growing in strength.

If the Bulgars allow the Turks time, the Sultan's army will outgrow that of the invaders.

It was rumored today that two of the outer forts of Adrianople had fallen into the Bulgarians' hands and that the town of Kirk Kilisseh had been captured, but there was no confirmation.

The Greek army is resting after its capture of the Turkish town of Elassona and preparing for the more strenuous task of attacking the Turkish army concentrated at the town of Servia, a little to the north. The Greeks are said to be 60,000 strong.

The grimmest fighting of the war is likely to occur out of sight of the main armies, as some 4000 Albanians are armying and Greek and Bulgarian bands have taken to the hills, where they will engage in guerrilla warfare.

MOSLEMS FALL BACK.

BELGRADE, Oct. 21.—A Servian column commanded by Gen. Daukovitch, captured the Turkish entrenchments at the village of Podujevo on the road to Pristian during the night. The Turks with their Arnaut auxiliaries retired toward the south, leaving their colors, several cases of ammunition, eighty oxen and a large quantity of forage. Turkish prisoners taken by the Servians say there were no regular Turkish troops engaged. No details are given as to casualties.

Caution.

HANDS OFF IN MEXICO.

Dictum of the State Department.

But America May Intervene if Public Sentiment Demands It.

Washington Finds Diaz Revolt More Serious Than First Indicated.

Madero Government Warned It Must Do Something to Stop Anarchy.

[BY DIRECT WIRE TO THE TIMES.]

WASHINGTON BUREAU OF THE TIMES, Oct. 21.—[Exclusive Dispatch.] It can be said without disclosing the source of authority, that in spite of the fact that conditions in Mexico appear to be growing worse instead of better, the United States government will not intervene unless a strong public sentiment demands such a course.

It was pointed out in this connection that a continuance of outrages on the persons and property of Americans residing in Mexico might give rise to a fierce feeling of resentment among the people of the United States and that this government had not overlooked that danger and was doing everything within its power to bring about an abatement of the troubles with which Americans are beset, and to obtain the punishment of the persons responsible for the attacks.

The government in Washington has information of a great many such outrages that have not been chronicled in the newspapers. It has called repeatedly upon the Mexican government to punish the offending citizens of that republic, and while there have been some responses to these demands, the activity of the Mexican authorities has not been of a character to satisfy the United States that a proper effort is being made to bring the offenders to justice. In these circumstances the Washington government will continue to insist that Mexico take up the matter in a firmer way.

No direct warning has been sent to the Madero government, but the character of the communications from the United States is sufficiently pointed to indicate that Mexico is expected to show a greater degree of activity in protecting Americans and their possessions and in punishing those who have committed depredations involving American residents within Mexican territory.

Considerable pressure is being brought upon the administration to adopt drastic measures to put an end to revolutionary troubles in Mexico. Many of the communications in this connection have come from concerns having large investments in the republic. The administration, however, it is declared, has not been influenced by these demands, and would pursue its own course, depending for information in the American diplomatic and consular officers in Mexico and doing whatever action should be taken on their reports as a basis.

DIAZ REBELLION BECOMES FORMIDABLE.

[BY A. P. NIGHT WIRE TO THE TIMES.]

WASHINGTON, Oct. 21.—Official interest here centered today on the situation in Mexico, where the rebellion which has been in progress for months, has taken on a new and formidable phase under Gen. Felix Diaz.

The return to Washington of Secretary Knox from his Japanese trip; the presence here of Henry Lane Wilson, Ambassador to Mexico, and important developments in the military situation at Vera Cruz, held by Diaz within the last two days, were elements that served to concentrate attention upon the Mexican trouble.

As Secretary Knox was accompanied from Chicago to Washington by Assistant Secretary Huntington Wilson, he found himself upon his arrival here well informed of all save the latest developments. Probably in consequence, the conference which was expected to take place between Secretary Knox and Ambassador Wilson was deferred. However, the Ambassador probably will have an opportunity to discuss the situation and receive suggestions for his guidance in the confidential talk with Secretary Knox before the latter leaves tomorrow night to join President Taft at Beverly.

NO INTERVENTION.

The one fact that appears clearly today is that, although the Ambassador has conferred at length with Acting Secretary Adee and the officials of the State Department who are charged particularly with the conduct of Mexican relations, nothing he has communicated has influenced the officials to change the clearly defined policy of non-intervention in Mexico. This is true even in the face of semi-official admissions that the revolutionary movement in Mexico has assumed a much more serious aspect than ever before, and that a coalition between the forces of the rebel leader Zapata, who has for the last year maintained a rebellion almost

(Continued on Fourth Page.)

The Day's Foremost News Mapped and Symbolized

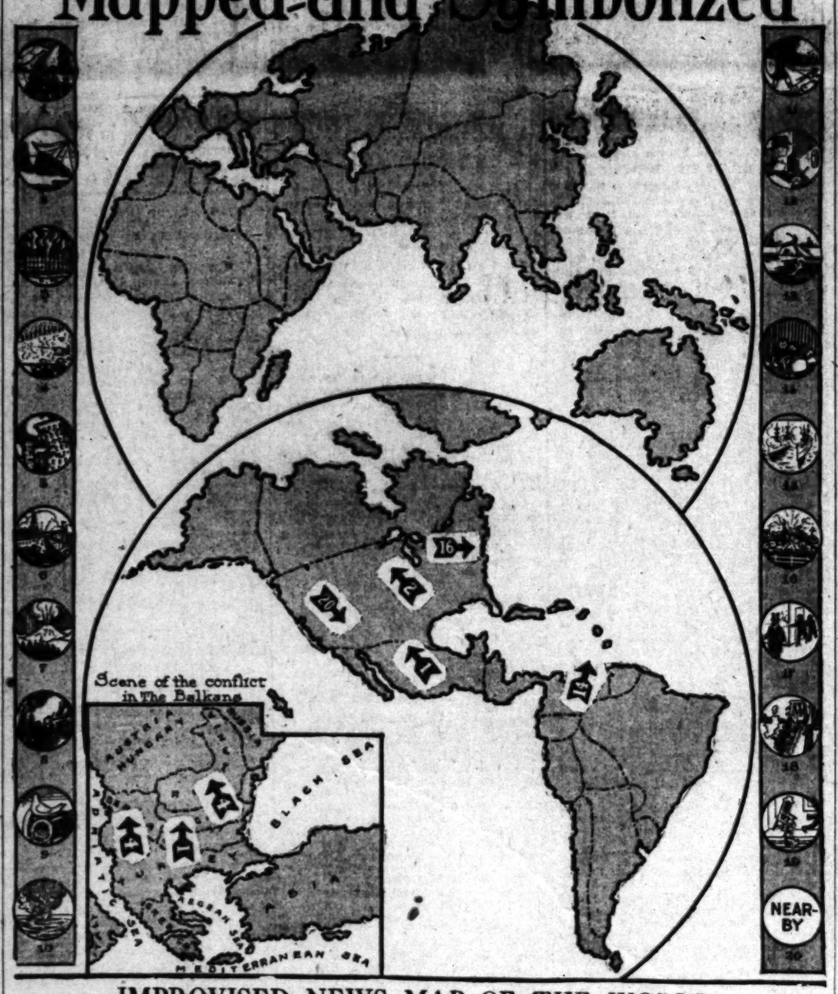

IMPROVISED NEWS MAP OF THE WORLD.

Recast Every Night After the Midnight Hour.

THE SYMBOLS, TOGETHER WITH THEIR DIFFERENT MEANINGS, AS SHOWN BY THE KEY

1. Troops marching to battle.
2. Ship in distress.
3. Burning building.
4. Land battle.
5. Earthquake.
6. Collision at sea.
7. Volcano in eruption.
8. Forest fire
9. Dove of peace.
10. Ship burning at sea.
11. "Let slip the dogs of war."
12. Burglary.
13. Flood.
14. Starvation and pestilence.
15. Sea fight.
16. Railroad collision.
17. Overthrow of a dynasty.
18. Engine falling through a bridge.
19. Assassination.
20. Near-by.

EXPLANATORY NOTES: (1) The object of this news map is to instantly show to the reader, by the use of symbols, the nature of the day's foremost happenings anywhere on the globe. (2) The reader will readily familiarize himself with the different symbols and their meanings. (3) These symbols are to be used on the face of the map only in cases of extraordinary news events. (4) The symbol will appear upon the map approximately near to the spot indicated in the dispatch, which read for the elucidation of the "mystery." (5) In order to quickly take in the plan, look at the symbol in the margin, the number in the Key, and the corresponding number on the face of the map. (6) This unique device for indicating at a glance, by the use of appropriate symbols, the very foremost news of the current day was conceived by its author long ago, but now first sees the light of day in print. It is as yet crude, but little by little, as time goes on, the device will be perfected.

Copyright Applied for by The Times-Mirror Co., Los Angeles, October, 1912.

THE WORLD'S NEWS IN TODAY'S TIMES.

SUMMARIZED, CONDENSED, CLASSIFIED AND INDEXED.

INDEX: TITLES — PAGES — PARTS

PART I.
1. Steeped in Blood. Perverse Case Testimony.
2. Additional Ballots.
3. Happenings Along the Pacific Slope.
4. Pith of News from the Middle West.
5. News of National Politics.
6. Railroads Order Equipment.
7. Hurt Changed Eyes' Color.
14. Business and Trade.
15. Weather; Shipping Markets.
15. City in Brief; Vital Record.

PART II.
1. Aid for New Empires.
2. Political Watchtower.
3. Women's Work and Clubs.
4. Events in Society.
5. Facts, Features and Fancies.
6. Historic and Two Points.
7. Music and the Stage.
8. Cities and Towns of L. A. County.
9. News from Below Tehachepi's Top.
10. Public Service: City Hall and Courts.

PART III.
1. Jack Johnson's Latest.
11. Baseball and Football.
9. Sports of All Kinds.
2. Jack Johnson's Stage Page.

SUMMARY.

THE SKY. Clear. Wind at 5 p.m., southwest; velocity 7 miles. Thermometer, highest, 71 deg.; lowest, 53 deg. Forecast: Fair Tuesday, moderate temperature; light south wind, changing to southerly. For complete weather report see page 15, Part I.

THE CITY. Secretary of the Interior Fisher, at a luncheon at the Jonathan Club, testified him yesterday by the Chamber of Commerce, pledged himself to do everything in his power to further the cause of irrigation in the Southwest.

City Prosecutor Guy Eddie was suspended from office by the Mayor yesterday pending the outcome of charges made against him. Judge Wilbur held him for trial.

Two cats were instantly killed by a Pacific Electric Long Beach flyer yesterday when the tools hit the auto in which they were riding, and exploded the gasoline tank and wrecked the machine.

The revolt of Pasqual Orozco, the Mexican rebel leader, was knocked down by a car on Grand avenue last night and his skull was fractured.

A love feast last night reunited a wealthy widow of Boston and her young husband, from whom she became estranged through alleged jealousy, which prompted her to prosecute him on the charge of contributing, which was withdrawn after the reunion.

A lone student working in a telegraph office at night picked up $17,000 in money and negotiable securities left lying in a public booth of the office Sunday.

The Supreme Court held in effect yesterday that relatives of testators have no standing in law unless specifically mentioned in the testator's testament.

Stanton Post, G.A.R., held a unique campfire meeting in the Mason Opera-house, last night, in which negro melodies sung by plantation darkies were a feature.

SOUTHERN CALIFORNIA. Complaint will be filed against the captain of the steamer Yale for causing damage in making a landing at San Diego. Considerable damage was done by the impact of the steamer.

A Tulare man, arrested on a charge of disorderly conduct, was sentenced by the court to spend six months working on a road gang. The man is forbidden to visit any city during that period.

A deputy sheriff of San Bernardino was arrested last night on a charge of contributing. Cited by the Judge. The complaint was filed after the subordinate is alleged to have given several hundred dollars short in his accounts.

A Los Angeles girl who claims to be one of the heirs to the Arcadia de Baker estate is to be married in San Diego today. She met the man she is to marry while crossing the Atlantic Ocean.

Ontario has selected the girl who is to be queen of the plaza while the big festival is in progress, and all other details of the affair are being rapidly completed.

Santa Ana Republicans, enraged because they have been practically disfranchised by the Bull Moose outfit, have decided to support Democratic candidates as the lesser of the evils which confront them.

Pasadena bought two water companies yesterday, and will try to close the deal for another one today. Water is the accepted beverage in the polite circles of the Crown City, and the residents have long longed to control the supply.

PACIFIC SLOPE. The penitentiary at San Quentin is the only State institution that has sent in no estimate of financial needs for the coming biennial period, being on a self-sustaining basis.

Speakers addressing the Woman's Christian Temperance Convention at Portland, Or., yesterday declared that patent medicine fakers ought to be behind prison bars, and commended newspapers that will not publish patent medicine advertisements of a fraudulent nature.

The steamer Camino, from Portland to San Francisco, which lost her propeller during heavy weather, and was badly battered otherwise, losing her deck load to the rails, but refused assistance, is now making port in tow of the steamer Watson.

GENERAL EASTERN. A surgeon in the Kimmel trial at St. Louis testified yesterday that an injury may change the color of the eyes of the victim.

The Interstate Commerce Commission yesterday sustained the increase of 25 per cent. in freight rates on cooperage, but suspended until April 29 the restrictions on the size and weight of personal baggage proposed by the railroads.

The railroads in the United States last week placed orders for $30,000,000 of rails, cars and locomotives, which, however, will be delivered too late to relieve the present freight congestion.

The police at Providence, R. I., seized revolvers and other arms of Greeks on the steamer Venezia, en route to Europe to join the Greek army.

WASHINGTON. The United States has just furnished Great Britain requested information as to methods of destroying derelicts, in which work the United States revenue cutter service leads all nations of the earth.

The State Department received word yesterday that the election excitement in Cuba is intense, and that the ministers of Public Instruction, Justice and Interior, and the Chief of Police of Havana have resigned, the resignation of the Minister of the Interior, however, being the only one accepted.

FOREIGN. Lieut. Hans Gericke, winner of last year's international balloon race in the United States, was killed while his aeroplane, which he was flying above Grossenhain, Germany, and he fell three miles.

Greece was offered the Island of Crete and railroad concessions by Turkey to hold relief from the Balkan struggle, but refused point blank.

Amadeo Lacour, a French aviator, was killed at Mumidan, France, while giving an exhibition of fancy flying.

Ex-President Diaz at Paris yesterday repudiated interviews attributed to him, and declare he has no connection with uprising against President Madero.

Financial. Heavy receipts of wheat at terminal markets counterbalanced the news of active warfare in the Balkans, and wheat, though closing steady, failed to gain; oats, corn and provisions also remaining stationary or losing a few points.

Heavy selling in the last hour caused a rapid loss in quoted values on the New York Stock Exchange yesterday.

Perkins Is Called.

(Continued from First Page.)

day, Thomas F. Ryan and George W. Perkins added zest to the hearing.

Mr. Ryan made the admission he personally contributed the record amount of $450,000 to the Parker campaign of 1904 when he knew the Democratic party faced certain defeat and he also verified statements of Lieut.-Gov. Hugh Nicola, manager of Gov. Judson Harmon's pre-convention campaign, that he had given between $70,000 and $80,000 to the Governor's campaign and about $35,000 to the cause of Representative Oscar W. Underwood of Alabama, who also was seeking the Democratic nomination in the Baltimore convention. Mr. Ryan added that he was not asked to finance the campaign of Gov. Woodrow Wilson, but would have done his part had his support been solicited.

THE THIRD-TERM ANGEL.

George W. Perkins, the main financial support of the third-term party, told the committee he had given a total of $127,500 to the Roosevelt primary fight and indignantly denied the charge of Senator Penrose he had underwritten the Roosevelt campaign an estimated $3,000,000.

He declared the charge of Senator Penrose to be an "unmitigated lie" and demanded that the Pennsylvanian be summoned by the committee and either be compelled to substantiate or retract his statement, made on the floor of the Senate. Mr. Perkins also paid his respects to Charles D. Hilles, chairman of the National Republican Committee, for his charge that the International Harvester Company, of which Mr. Perkins is the chairman of the Finance Committee, had contributed heavily to the Roosevelt campaign.

CALLS IT A FALSEHOOD.

"This is an absolute falsehood made out of the whole cloth," declared the witness as he arose from his chair and fairly shouted his words to the committee. "If Mr. Hilles has any reason to believe that contributions have been made by the harvester company he owes it to me and to others to have the books of the company audited for the purpose of proving or disproving the accusation. If I were President and a subordinate made such charges I should make him prove it or I would dismiss him from office," said the witness, still standing and shaking his hands violently.

"I want to know where I stand. I want to know whether I can be charged with these things on the floor be given an opportunity to disprove of the United States Senate and not them."

Mr. Perkins bitterly resented a question of Senator Pomerene relative to the New York Life Insurance Company's contribution in 1906. He accused the Senator of playing for publicity and demanded to know why he had not asked Mr. Ryan certain questions on contributions.

"You are trying to get into the headlines of tomorrow morning's papers," shouted Perkins.

PERKINS CALLED DOWN.

Senators Oliver and Paynter protested against such language being incorporated in the record and Chairman Clapp called for a vote which was against the remark going into the record. A sharp "no" rang out and it proved to be the voice of Mr. Perkins.

"That is another indignity to this committee," said Senator Oliver, whereupon Perkins asked the pardon of the committee and declared he had done so in a spirit of levity.

THE THIRD DEGREE.

Perkins was on the stand for almost three hours, and was subjected to a gruelling examination by the committee. He concluded by stating that he had given between $75,000 and $80,000 in the 1904 campaign, and little or nothing in 1908.

The testimony discrediting Flinn came near the close of the day's proceedings. J. H. Nugent and Robert Haight, both of Philadelphia, the original Roosevelt men in Pennsylvania, told the committee of their early conferences with Col. Roosevelt in New York relative to his candidacy for the Presidential nomination; how they had met William L. Ward, National Republican Committeeman in New York, and that Ward assured them of financial support for the colonel's cause. Nugent produced a letter from Roosevelt, inviting him to New York to discuss his candidacy. Nugent then detailed how he had been handed a "gold brick" by Flinn and E. A. Van Valkenburg after he had a Roosevelt organization under w in Philadelphia.

Another interesting part of Nugent's story was to the effect Ward told him Senator Penrose had been given the first chance to get behind Roosevelt in Pennsylvania. He had a certain length of time to declare himself; otherwise he would be attacked. Briefly stated, Nugent said Penrose elected to remain loyal to President Taft, whereupon a campaign was launched against him.

Nugent's testimony cleared up any doubt as to whether Col. Roosevelt was a candidate in the latter part of 1911, and established clearly that the Roosevelt propaganda was under way when Senator La Follette believed he had the united backing of the Progressives in the Republican party.

"This man Flinn would never have been heard of," declared Nugent in winding up his testimony, "had Senator Penrose thrown his lot with Col. Roosevelt. When he declined to desert President Taft, Flinn's help was sought to bring into line E. A. Van Valkenburg and the Philadelphia North American."

Nugent also told of having met Richard Quay of Pittsburgh at Col. Roosevelt's office when he visited New York, and with Quay and Ward discussed finances. Ward assured Nugent he would furnish $15,000 to start the Pennsylvania campaign, but in the meantime Flinn appeared on the horizon, and, as Nugent put it, "there was plenty of cash for the 'Progressive cause' in Pennsylvania."

PERKINS ACTS UP; LECTURES COMMITTEE.

[BY A. P. NIGHT WIRE TO THE TIMES.]

WASHINGTON, Oct. 21.—George W. Perkins of New York testified before the Clapp committee today that his total contributions to Col. Roosevelt's pre-convention campaign were $123,000. The largest item was $32,500 to Washington offices.

Mr. Perkins denounced as an "unmitigated falsehood," the charge that he had underwritten the Roosevelt pre-convention campaign this year in the sum of $3,000,000. Rising from his chair, and shaking a clenched fist, Mr. Perkins shouted: "Among the long list of unmitigated lies throughout this campaign, that statement perhaps ought to be placed at the top because it is the largest.

"I am in hopes that Senator Penrose will be here today. He made that statement on the floor of the Senate and he ought to be required to prove it, or like a gentleman, he ought to take it back. There is not a scintilla of truth in it from A to Z."

"Just a minute," interrupted Chairman Clapp. "All that is necessary is that you deny it. All that the committee can do is to determine the proof or the absence of proof."

"GET THERE, ELI."

Mr. Perkins was not to be stopped. He continued:

"I want to know where I stand. I want to know whether I can be charged with these things on the floor of the United States Senate and not be given an opportunity to disprove them."

He insisted Mr. Penrose should be brought before the committee and say whether his charge was "mere hot air."

Taking up accusations by Chairman Hilles that the International Harvester Company had made large contributions to the Roosevelt campaign, Mr. Perkins declared with heat:

"This is an absolute falsehood made out of the whole cloth, and if Mr. Hilles has any reason to believe contributions have been made by the harvester company, he owes it to me and to others to have the books of the company audited for the purpose of proving or disproving the accusation."

Here Mr. Perkins rose from his seat and protested that he had been "vilified" as no other man had been and he insisted that the committee require his accusers to prove their charges.

Senator Clapp replied that the committee had no means of doing that.

"If I were President, and a subordinate should make such a charge as Mr. Hilles has made, I should make him prove it or dismiss him from office," replied Mr. Perkins, still standing and shaking his hand violently.

The chair reminded him that he had been brought to Washington to speak in his own behalf.

"That is fine," he said. "But what I want to know is whether the committee is going to bring Senator Penrose or Mr. Hilles back and compel him to make good."

Mr. Perkins contended that it would be easy to prove what had been contributed to the campaign fund from the treasury of the harvester company. He said he was a member of the board of directors of that company and chairman of the Finance Committee and knew that not a cent of the company funds had been given to aid Col. Roosevelt.

PERKINS'S LIST.

Mr. Perkins gave his contributions to the Roosevelt pre-convention fund as follows:

To New York State Committee, $15,000; to E. H. Hooker, for the national fund, $22,500; to the Washington bureau, $32,500; for polls, etc., in New York and Brooklyn, $16,000; sent to other States, $19,500; to E. W. Sims, $17,000.

"This statement is absolutely complete," said Mr. Perkins.

"My total contributions were $122,500."

Mr. Perkins declared he urged publicity of campaign contributions in the Hanna campaign and in the 1904 campaign, but without much result. He produced memoranda showing that in the campaign of 1908 he urged Chairman Hitchcock of the Republican National Committee to make public the campaign contributions and expenditures before election.

RYAN TESTIFIES.

Thomas Fortune Ryan was the first witness today. He told the committee he shouldered $250,000 of the debts of the Democratic National Committee in 1904.

"Early in the campaign," he said, "I gave $50,000 to the fund although I was opposed to the nomination of Judge Parker. I gave probably $50,000 in smaller contributions. When the end of the campaign was drawing near and it was quite apparent that Mr. Parker could not be elected, some of my friends came to me and told me the campaign would collapse unless the committee received financial assistance. I finally agreed, in order to pay the party workers and preserve the integrity of the party, to furnish $250,000. This made a total of $450,000 I gave throughout the campaign. This was a personal contribution and did not represent any one except myself. I did not give the money to elect Parker. I merely wanted to preserve the Democratic organization."

In reply to questions concerning the pre-convention campaign of 1912, Mr. Ryan said he had contributed between $75,000 and $80,000 to Gov. Harmon's campaign and more than $30,000 to Representative Underwood's campaign.

A RETIRED WORKINGMAN.

Perkins, who followed, gave his occupation as "retired workingman." Mr. Perkins flatly denied that he knew of any concerted political action by the financial interests in Wall street. He said that as he remembered it, he gave $75,000 or $80,000 to the 1904 fund.

Chairman Clapp asked of what contributions Mr. Perkins knew outside his own.

"I was connected with the New York Life Insurance Company and I know of that company's contributions," said he.

Mr. Perkins produced a long statement regarding the contributions of the New York Life Insurance Company which the committee permitted him to read into the record.

The statement quoted at length from the testimony of the late President McCall of the New York Life Insurance Company before the Armstrong Investigating Committee to show that the New York Life contribution was made to defeat the "free silver heresies" of William J. Bryan. It was argued that the money was given to insure the establishment of a gold standard for the protection of the policy holders of the company and that therefore it was proper to use the money of the policy holders.

The witness was particularly earnest as he concluded with the statement:

"I believed at the time and have always since believed that in this transaction Mr. McCall did exactly right; that he would have been untrue to himself, weak and cowardly, had he taken any other course. There is no question that the thoroughly unscrupulous, dastardly attacks upon Mr. McCall by certain portions of sensational press of the country brought about his untimely death."

Mr. Perkins said that for the insurance company he had advanced to Mr. Bliss $48,500 for which he was reimbursed by the company. Later, when the insurance investigation began, he returned the money to the company.

Archaic.

BALKANS FORM SECRET LEAGUE.

Powers Unaware of Plans, Says American.

Peace With Italy Is Blow to Alliance.

Montenegrins Prematurely Start the War.

[BY CABLE AND A. P. TO THE TIMES.]

LONDON, Oct. 21.—A prominent American business man and former government official, who has just returned from Cettinje, gives interesting information regarding the sudden aggressive tactics of Montenegro in the war. In an interview today he said:

"The plan of war disclosed to me by King Nicholas has thus far been invariably successful. The capture of Scutari within a fortnight is inevitable. The Montenegrins know the country as well as their own dooryards, and stand in no danger of having their communications cut.

PLANNED THREE YEARS.

"Although the Montenegrins had been planning the war for three years the outbreak was premature—a deliberate part of the plan of the Balkan league. The Montenegrins were concentrated on the border. Each soldier had three days' rations. At the end of that time even King Nicholas was powerless to hold them in the leash.

"The Montenegrin soldiers are well armed and equipped. They are splendid fighters. The only question is how well they can stand discipline, having been accustomed only to guerrilla warfare.

"On leaving Cettinje, I visited the northern division of the Montenegrin army, whose general told me that he expected to form a junction with a Servian column. The combined armies would then fight their way through Macedonia and form a junction with the Greeks between Uskup and Monastir. They expected by this movement to hold large bodies of Turkish troops from going to the relief of Adrianople, where a big battle is planned.

DISAPPOINTMENT.

"I found every evidence that the Balkan league was working in perfect harmony, but that the Montenegrin and Servian officials believe the powers will permit only one or two important battles before they intervene, and they are already figuring on a convention similar to that at Berlin. Balkan diplomats have confessed that the arrangement of peace between Italy and Turkey was such a blow to their plan that had the note of the powers been presented a week before the concentration on the Montenegrin border, war likely would have been averted.

"The Balkan league, which surprises even its founders by its solidarity, was formed so secretly that no European diplomat had an inkling of its purpose."

Missions.

AMERICANS IN BALKANS.

BIG INVESTMENTS IN SCHOOLS AND CHURCHES.

Veterans of Christian Work in Turkey at Present in New York for Consultation Predict that Conflict Will Be One of Most Cruel in Modern Warfare.

[By Federal (Wireless) Line to The Times.]

NEW YORK BUREAU OF THE TIMES, Oct. 21.—[Special Dispatch.] Americans have invested in Christian work in the Balkans imperiled by the war from $3,000,000 to $4,000,000 and are sending $60,000 a yea rinto that region chiefly for educational purposes on Christian lines.

The Rev. Dr. John H. House, president of the Agricultural and Industrial Institute at Salonika, is now in New York to confer with American supporters.

"The war will be one of the most terrible of modern wars, I fear," he said today. "It will be terrible because of the great armies put into the field and because of its bloody character. It is to be feared that the hatred between Christians and Moslems, existing for hundreds of years, will lead to unheard of cruelties, such cruelties as are said to have characterized the Russo-Turkish war of 1877-78.

REMARKABLE HARMONY.

"A remarkable thing about this war is the harmony among the four small kingdoms and the alliance which it has made possible. I went to Turkey in 1872 and during these forty years it is the first time these people have been allied. Bulgarians and Greeks have been bitter foes. Then there has been great bitterness between the Servians and the Bulgarians although they are sister Slavic peoples.

"The immediate causes of the war are the recent massacres of Christians in Kotchkhana and Itschip. In these cases, Bulgarians were victorious but there have been reported massacres of Servians in Berani and Sienitza. The real cause is the misgovernment of the provinces in Europe."

The Rev. Dr. George E. Herrick, another veteran of Christian work in the Balkans, said:

"In Asiatic Turkey the Turks are friendly to Americans but in European Turkey they are not. I fear there will be more cruelties in this war than in any in modern times."

ALBANIAN VOLUNTEERS ARE INVADING SERVIA.

[BY CABLE AND A. P. TO THE TIMES.]

CONSTANTINOPLE, Oct. 21.—A special dispatch to a Constantinople paper says the Turkish warships sank a Bulgarian torpedo-boat, while another escaped by taking refuge in the harbor of Varna. The forts replied to the Turks and eventually silenced their fire.

According to information received by the Porte, Albanian volunteers under ex-Deputy Hassan Bey of Pristina have joined the advanced body of Albanians marching on Kursumlija, in Servia, thirty miles south of Nish, in the neighborhood of which fighting is now going on.

IS YOUR CHILD'S TONGUE COATED?

LOS ANGELES MOTHERS SHOULD WATCH CHILDREN NOW.

If Cross, Feverish, Bilious, Stomach Sour, Give "Syrup of Figs" to Clean Its Little Clogged-up Bowels.

Mother! Don't scold your cross, peevish child! Look at the tongue! See if it is white, yellow and coated! If your child is listless, drooping, isn't sleeping well, is restless, doesn't eat heartily or is cross, irritable, out of sorts with everybody, stomach sour, feverish, breath bad; has stomach-ache, diarrhoea, sore throat, or is full of cold, it means the little one's stomach, liver and 30 feet of bowels are filled with poisons and foul, constipated waste matter and need a gentle, thorough cleansing at once.

Give a teaspoonful of Syrup of Figs, and in a few hours all the clogged up waste, undigested food and sour bile will gently move on and out of its little waste-clogged bowels without nausea, gripping or weakness, and you will surely have a well, happy and smiling child again shortly.

With Syrup of Figs you are not drugging your children. Being composed entirely of luscious figs, senna and aromatics it cannot be harmful, besides they dearly love its delicious taste.

Mothers should always keep Syrup of Figs handy. It is the only stomach, liver and bowel cleanser and regulator needed—a little given today will save a sick child tomorrow.

Full directions for children of all ages and for grown-ups plainly printed on the package.

Ask your druggist for the full name, "Syrup of Figs and Elixir of Senna," prepared by the California Fig Syrup Co. This is the delicious tasting, genuine old reliable. Refuse anything else offered.—[Adv.

Pays Toll on Jewels.

(Continued from First Page.)

from the party and started to leave the pier.

The baggage was left in the hands of their servants for inspection by customs officials.

Lander said that he was not feeling well and wanted to hurry away.

A deputy surveyor of customs stepped up to Mrs. Lauder and asked if it were not true that she had forgotten to declare some jewelry.

According to the story coming from sources believed authoritative, Mrs. Lauder said she had some jewelry she had not thought of declaring, and she was taken to the Custom-house.

There comes from sources usually correct, the story there were three articles of jewelry in Mrs. Lauder's case which were valued at approximately $95,000, and which she had not declared.

These articles were a brooch, lavalliere and a necklace.

The jewelry was sent to the appraisers' stores.

Mrs. Lauder went with her husband to the Custom-house today and there paid the duty, which, according to the story of one in a position to know, amounted to $32,000.

Immediately upon payment of duty the Lauders left for Pittsburgh with the jewels, which were returned.

GREEKS REFUSE MOSLEM BRIBE

Offered Crete and Railroad Concession for Deserting Allies—Great Britain Declares Neutrality.

[BY CABLE AND A. P. TO THE TIMES.]

LONDON, Oct. 21.—The Turkish government was ready to agree to the annexation of Crete to Greece if Greece would withdraw from the Balkan alliance before the formal declaration of war. It has just been made known that this was intimated to Greece, and also that Turkey was ready to assent to the junction of the Greek and Turkish railway systems, a project which had been until then strongly objected to by Turkey. Greece refused point blank to accept the proposition.

The British government issued today a proclamation of neutrality on the Balkan war.

Lost?

TRANSPORT IS OVERDUE.

ALARM FOR THE SAFETY OF PRAIRIE AND MARINES.

Washington Authorities Entirely Without Advices About the Welfare of the Ship and 750 Men on Board—Cable and Wireless Fail to Locate the Vessel.

[BY DIRECT WIRE TO THE TIMES.]

WASHINGTON BUREAU OF THE TIMES, Oct. 21.—[Exclusive Dispatch.] So completely has the transport Prairie with 750 marines and a commission consisting of Brig.-Gen. Frank McIntyre and W. T. S. Doyle, lost itself that Beekman Winthrop, Acting Secretary of the Navy, sent several urgent cablegrams today to various stations in Santo Domingo and Hayti in an effort to locate the vessel. Naval officials are worried regarding the transport.

Mr. Winthrop said last night he thought it was cruising along the north shore of the island and was probably many miles from the nearest cable station. He said not a word has been received from her commander, A. H. Scales, for more than two weeks.

No report has been received at the State Department since Mr. Doyle, on October 2, announced the safe arrival of the commission. Brig.-Gen. McIntyre reported to the War Department October 6, that the transport would steam to the north coast.

WANTED FOR CANNON FOOD.

TURKEY CALLS SUBJECTS HOME.

[BY A. P. NIGHT WIRE TO THE TIMES.]

CHICAGO, Oct. 21.—All Ottoman subjects in the United States are to leave immediately for Turkey to aid in the war, according to instructions received today by Charles Henrotin, Consul-General of the Ottoman government in Chicago.

Theaters—Amusements—Entertainments.

THE AUDITORIUM— "THEATER BEAUTIFUL." L. H. ...

GRAND OPERA

By the LAMBARDI Pacific Coast GRAND OPERA COMPANY

Company of 125—Chorus of 50—Magnificent Orchestra of 34 ...

REPERTOIRE WEEK BEGINNING MONDAY, OCT. 28.

Mon. Eve. and Wed. Mat. La Boheme — Tues. & Thurs. and Sat. Mat. Conchita — Wednesday and Sat. Eve. ... — Friday Eve. Cavalleria Rusticana and Pagliacci

SEATS NOW ON SALE AUDITORIUM BOX OFFICE.

PRICES—50c, 75c, $1.00, $1.50 and $2.00. Wednesday Matinee, Opera ... 50c, 75c and $1.00. All mail and telephone orders will receive prompt ...

Second Event Philharmonic Course

Tomorrow Night, Wed., October 23rd

Riccardo Martin

The Great American Tenor

Rudolf Ganz

Eminent Swiss Pianist

Seat sale now on at Bartlett's Music Store.

Prices 75c, $1.00, $1.50, $2.00, $2.50

Shrine Auditorium 655 S. Jefferson

Four Gala Events, Afternoons and Evenings, October 24 and 25.

Al Malaikah Temple Presents in Concert

The United States Marine Band of Washington, D. C.

THE PRESIDENT'S BAND.

Evenings at 8:30. Thursday Afternoon at 2:30. Friday Afternoon ... City Schools, Special Matinee Friday, Students and Teachers 15c. ... Admission 50c.

Seats now on sale at L. A. Trust and Savings Bank. Reserved seats $1. Admission ...

BELASCO THEATER— MATINEES ... SATURDAY and ...

Third Big Week of This Great Success

The Belasco Theater Stock Company With

ORRIN JOHNSON and MARGUERITE LE...

Offer for the third successful week, J. Hartley Manners's dramatization of ... Parnell's popular novel,

"The Money Moon"

THIS DELIGHTFUL AND FASCINATING COMEDY OF HAPPINESS ... ALL FORMER BELASCO SUCCESSES—IT'S THE MOST PRONOUNCED ... THE YEAR.

TO FOLLOW—First appearance of FRANCES RING in the recent fun ...

MOROSCO'S BURBANK THEATER— ...

Second and Positively Last Week of This ...

RALPH STUART and the Burbank company offer for the last crowded week the fastest fun success on record.

A Dollar Di...

THIS IS YOUR LAST CHANCE—ONLY 7 MORE TIMES. Popular ...

Positive Production Next Sunday—First Time on Any ...

The Most Daring and Direct Drama Ever Offered on a Local ...

THE ESCAPE

By Paul Armstrong, Author of "Jimmy Valentine," "The Deep Purple," "The Greyhound," "Alias Jane," etc.

SPECIAL ENGAGEMENT OF THE POPULAR ACTRESS, FLORENCE ... SEATS FOR "THE ESCAPE" ARE NOW ON SALE. GET YOURS ...

SULLIVAN & CONSIDINE VAUDEVILLE—

EMPRESS

ALL OVER THE WORLD

"A Night on a Roof Garden" and 6 Other Great ...

IMPORTANT

Owing to the extraordinary length of this week's ... moth new bill the matinee performances will ... promptly at 2:15, while the evening performances ... commence at 7:15 and 9 o'clock sharp. COME EA...

It's Positively the Best Bill Ever Seen on the Empress Stage

MATINEE EVERY DAY—10-20 and 30 cents—2 SHOWS EVERY ...

PANTAGES Broadway Vaudeville—10c—20c

Matinees Daily 2:30—Nights 7:10 and 9:30.

Honesty Compels Us to Admit This is the Best Show in the City

ALICE TEDDY BEAR

SIX CHICKLETS With Master ... and Baby ...

TOM KELLY If you don't know me ask almost anybody

FRANZ ADELMAN

GORDON & RICCA

KEENE TRIO Class, with ... cleverness ...

BROADWAY, Between 6th and 7th— ... STANDARD OF VAUDEVILLE ... AMERICA'S FINEST ... ABSOLUTELY FIREPROOF

Orpheum

ORPHEUS MANON OPERA COMPANY. Grand Opera Selections. "THE WONDER KETTLE." Fredk. Andrews.

NAT M. WILLS.

CLAUD & FANNY USHER.

LA MAZE TRIO. Eccentric Comedians.

DEIRO.

ANNIE KENT.

WILLIAMS & WARREN.

Symphony Orchestra Concerts, 2 and 8 p.m. World's News in Motion ... Every Night at 8, 10-25-50-75c; Boxes, $1; Matinee at 2, DAILY, 10-25-50c. Seats Selling NOW

Ethel Barrymore

LYCEUM THEATER— BETWEEN SECOND AND ...

COMMENCING SATURDAY MATINEE, OCTOBER 26. HAMPTON DEL'RUTH presents AUSTIN ADAMS' COMEDY ...

"THE LANDSLIDE"

with HOBART BOSWORTH—LUCRETIA DelVALLE—NORMAL ... LOUIS MORRISON—and other favorites.

"THE BIGGEST SENSATION OF THE SEASON."

Bargain Mat. Wed., 10-25 cents. Sat. and Sun. Mat. 10-25 and ... Evening Prices: 10-25-50c and 75c. Seat Sale Thursday.

MASON OPERA HOUSE— Charles ... Klaw & Erlanger, ... W. T. WYATT, ...

Broadway, bet. 1st and 2d Sts. All Week—Matinees Today and Saturday.

M'Kee Rankin Presents Margaret Drew

Tonight, Wednesday Matinee and ... "MAGDA" and balance of ... "FIRES OF ST. JO...

Special Prices, matinee and night, 25c to $1.00. Next Week, ...

McCAREY'S VERNON ARENA—

High Class Boxing ...

42 ROUNDS—Three 10-Round and Three 4-Round ...

Gallery, $1.00. Reserved Seats, $1.50. Box Seats, $2.00.

Tickets on Sale at A. B. Greenwald's Cigar Store, 107 South Spring ...

CENTURY THEATER— 10c, 20c, 30c. Matinee Daily ... shows nightly 7:30 and 9:30

FAREWELL WEEK OF VAUDEVILLE

Miss Mae Prentice and her Posing Pony "JUPITER" with ... Company ...

NOTE: Get your seats now for the opening week of Jules Murphy ... of forty in the latest musical comedy success, "The Three Jolly Chums."

MOZART THEATER— Grand Ave. ...

This Week —big features. Pictures showing ... System—"Merchant of Venice"—... Continuous, 1 to 5—7 to 11. Matinee, 10c; Night, ...

CAWSTON OSTRICH FARM—South Pa...

Visited by 100,000 people every year and pronounced the ... on the Coast. South Pasadena cars. Round-trip tickets ... sion—at P. E. Depot or city store, 313 So. Broadway.

The Pacific ...

Moloch.

PRISON BARS FOR FAKIRS.

W.C.T.U. Scores Alleged Fraud in Medicines.

Drug Drink Advertising in Church Papers.

Opposition to Canteen Bill Said to Be Waning.

[BY A. P. NIGHT WIRE TO THE TIMES.]

PORTLAND (Or.) Oct. 21. — That the manufacturers of many patent medicines are "worse than highway robbers and ought to be put behind prison bars," was the declaration of Mrs. Martha M. Allen, superintendent of the department of medical temperance for the National Woman's Christian Temperance Union today.

Newspapers that refuse to publish fraudulent patent medicine advertisements were lauded by the speaker, who also administered a thrust to editors of church papers, saying:

"Protests against drug drink advertising have made editors of church papers miserable and they will probably continue to be miserable until such advertising ceases."

CANTEEN.

Mrs. Ella Hoover Thacher, president of the New Jersey State Association, and head of the national department for work among the soldiers and sailors, gave a brief talk on her department. The opposition to the canteen bill, she said, was lessening in a marked manner. She dwelt on the post exchanges that had been established where the soldiers had reading-rooms and gymnasium privileges.

The branches which have to do with the instruction of the young as to the evils of intemperance, held their first meetings today.

YOUNG FOLKS.

The Young People's branch organized its convention under the leadership of Miss Rhena E. G. Mosher, the general secretary.

Reports by representatives of the State branches showed remarkable progress throughout the country.

Work among the small children has been unprecedentedly successful, according to the various State secretarys of the Loyal Temperance Legion, and the influence of the child's paper, published by this branch is being more and more widely felt each day. Miss Jennie M. Kemp, circulation manager of the publication, stated that the paper has increased its circulation until it is now to all intents and purposes on a paying basis.

SEGREGATION DENOUNCED.

The convention this afternoon after ... discussion of the social evil, ... the following resolution:

"That we, the members of the W.C.T.U., in convention assembled, ... place ourselves on record as ... that purity of life is essential to men and women. We condemn ... false and pernicious the doctrine ... the social evil is a necessity. ... declare segregation and regulation wrong in principle and utterly ... adequate to lessen the evil and that ... provide for its perpetuation, not ... extermination."

RAILWAY EMPLOYEES.

The discussion of the work of the ... among the railway employees ... the country brought out the fact ... the endeavors of the W.C.T.U. ... establish gospel temperance, clubs, ... rooms and the performance ... much allied work, has received ... ing beneficial support and recog...

In this connection a resolution was ... ted calling upon members of the ... union everywhere "to give this de... ment of the work among railway ... ployees" all possible support in ... prayer work and influence, to ... end that these millions of men ... be total abstainers from alcoholic ... liors.

...URSE'S FATAL MISTAKE.

Woman Who Gave Patient Acid Instead of Salts Recovers Conscious... ness, But Forgets Incident.

[BY A. P. NIGHT WIRE TO THE TIMES.]

TONKERS (N. Y.) Oct. 21.—Flor... Harris, a nurse, who by mistake ... administered acid instead of salts, ... ing the death of Mrs. Abram ... night, a patient at the Homeopathic ... pital, awoke this afternoon after ... enty-four hours of unconsciousness ... to a collapse upon realizing her ... ror.

Physicians say the nurse appears to ... lost all recollection of what ... k place while caring for Mrs. ... ght. She recognized several nur... but greatly to the surprise of the ... sicians, did not refer to her mis... ke. She was very weak and talked ... tle.

The doctors decided not to ques... her regarding the mistake, fear... any mention of the affair would ... a second collapse. The authori... have not yet learned how the acid ... ame to be in the medicine cabinet ... ext to the salts.

...O KEEP STOCKTON DRY.

United States Army Engineer Hears Chamber Indorsement of Plan to ... Impound Flood Waters.

[BY DIRECT WIRE TO THE TIMES.]

STOCKTON, Oct. 21.—[Exclusive ... dispatch.] Maj. S. A. Cheney of the ... United States War Department this ... noon gave a hearing at the ... rd of Commerce to the pro... ding dam near Bellota to pro... Stockton and the eastern part of ... Joaquin county from high water. ... meeting was largely attended and ... re talks approving the ... e by municipal and county of...

J. M. Eddy, secretary of the Cham... of Commerce, outlined the plan. ... said the overflow from the Cala... River and Mormon Channel had ... calculable damage to the south ... lost the diverting canal, built by ... government about five years ago, ... partial protection to the city of ... ton only. He said that the dam ... settle the high water question ... all time. He estimated the cost ... project at $250,000. Among ... e R. T. Relbenstein, Councilman ... Stevens and Dennis O'Keefe, ... Engineer Hunter, County En...

RABID ...

Hundreds of ... in San Fr... New ...

[A. P. NIGHT WI...

SACRAMEN...

In San Franci... have been bit... which 165 w... since the first ... year, accordin... made today to ... of Health by ... ficer Broderick ... list 269 cases ... investigated a... to be positive.

The Pacific Slope.

Moloch.

PRISON BARS FOR FAKIRS.

W.C.T.U. Scores Alleged Fraud in Medicines.

Drug Drink Advertising in Church Papers.

Opposition to Canteen Bill Said to Be Waning.

[A. P. NIGHT WIRE TO THE TIMES.]

PORTLAND (Or.) Oct. 21. — That manufacturers of many patent medicines are "worse than highway robbers and ought to be put behind prison bars," was the declaration of Mrs. Martha M. Allen, superintendent of the department of medical temperance for the National Woman's Christian Temperance Union today.

Newspapers that refuse to publish fraudulent patent medicine advertisements were lauded by the speaker, who also administered a thrust to editors of church papers, saying:

"Protests against drug drink advertising have made editors of church papers miserable and they will probably continue to be miserable until such advertising ceases."

CANTEEN.

Mrs. Ella Hoover Thacher, president of the New Jersey State Association, and head of the national department for work among the soldiers and sailors, gave a brief talk on her department. The opposition to the canteen has lessened, she said, was lessening in marked manner. She dwelt on the fact that had been established where the soldiers had reading-rooms and gymnasium privileges.

The branches which have to do with the instruction of the young as to the evils of intemperance, held their last meetings today.

YOUNG FOLKS.

The Young People's branch organized its convention under the leadership of Miss Rhena E. G. Mosher, its general secretary.

Reports by representatives of the various branches showed remarkable progress throughout the country.

Work among the small children has been unprecedentedly successful, according to the various State secretarys of the Loyal Temperance Legion, and the influence of the child's paper, published by this branch is being more and more widely felt each day. Miss Beth M. Kemp, circulation manager of the publication, stated that the paper has increased its circulation until it is now to all intents and purposes on a paying basis.

SEGREGATION DENOUNCED.

The convention this afternoon after the discussion of the social evil, passed the following resolution:

"That we, the members of the W.C.T.U. in convention assembled, hereby place ourselves on record as believing that purity of life is essential in man and women. We condemn as false and pernicious the doctrine that the social evil is a necessity. We declare segregation and regulation wrong in principle and utterly impossible to lessen the evil and that any law provide for its perpetuation, not its extermination."

RAILWAY EMPLOYEES.

The discussion of the work of the women among the railway employees of the country brought out the fact that the endeavors of the W.C.T.U. to establish gospel temperance, clubs, reading rooms and the performance of much allied work, has received increasing beneficial support and recognition.

In this connection a resolution was adopted calling upon members of the union everywhere "to give this department of the work among railway employees" all possible support in the prayer work and influence, to the end that these millions of men may be total abstainers from alcoholic liquors.

WOMAN'S FATAL MISTAKE.

Woman Who Gave Patient Acid Instead of Salts Recovers Consciousness, But Forgets Incident.

[BY A. P. NIGHT WIRE TO THE TIMES.]

TARRYTOWN (N. Y.) Oct. 21.—Florence Harris, a nurse, who by mistake administered acid instead of salts, causing the death of Mrs. Abram Hummel, a patient at the Homeopathic Hospital, awoke this afternoon after several hours of unconsciousness following a collapse upon realizing her mistake.

Physicians say the nurse appears to have lost all recollection of what took place while caring for Mrs. Hummel. She recognized several nurses, greatly to the surprise of the physicians, did not refer to her mistake. She was very weak and talked little.

The doctors decided not to question her regarding the mistake, fearing mention of the affair would cause a second collapse. The authorities have not yet learned how the acid came to be in the medicine cabinet from which the salts.

KEEP STOCKTON DRY.

United States Army Engineer Hears Protest Against Indorsement of Plan to Control Flood Waters.

[BY DIRECT WIRE TO THE TIMES.]

STOCKTON, Oct. 21.—[Exclusive Dispatch.] Maj. S. A. Cheney of the United States War Department this morning gave a hearing at the Chamber of Commerce to the proposition that the government build an immense dam near Bellota to protect Stockton and the eastern part of San Joaquin county from high water. The meeting was largely attended and resolutions were talks approving the project by municipal and county officials.

Major Eddy, secretary of the Chamber of Commerce, outlined the plan. The overflow from the Calaveras and Mormon Channel had done considerable damage to the south and the diverting canal, built by the government about five years ago, afforded protection to the city of Stockton only. He said that the dam would settle the high water question for all time. He estimated the cost of the project at $250,000. Among those who favor the project were Supervisor H. F. Reibenstein, Councilman Frank Brown and Dennis O'Keefe, Engineer Hunter, County Engineer Quail and Engineer Broadhurst of the Stockton Terminal and Eastern Railway.

The last-named speaker estimated that high water from the Calaveras River has washed away 400 acres between Linden and Jenny Lind.

STEAMER BATTERED IN STORM.

Camino from Portland to San Francisco Loses Propeller, But Refuses Assistance.

[BY A. P. NIGHT WIRE TO THE TIMES.]

SAN FRANCISCO, Oct. 21.—Wireless messages brought word late today that the steamer Camino, which dropped her propeller while carrying eighty passengers from Portland to San Francisco, should arrive here in tow of the steamer Watson tomorrow morning. She declined assistance from the tug Defiance, and at last reports was making 7-12 knots an hour.

The Camino cleared from Portland on October 18. On her way down the coast she spoke to the steamer Temple E. Dorr, from Gray's Harbor for San Pedro, with lumber. Heavy weather had carried away the Dorr's deck load to the rails, had smashed her deck stanchions and torn out her main rigging. Nevertheless she was making way under her own power and expected to complete her voyage unassisted.

BIG COMBER FLOODS SHIP.

Wall of Water Inundates Woman's Stateroom, Quarters of First Officer and Damages Galley.

[BY DIRECT WIRE TO THE TIMES.]

PORTLAND (Or.) Oct. 21.—[Exclusive Dispatch.] While in her stateroom berth on the steamer Breakwater, Mrs. F. M. McNall, a passenger, was awakened yesterday morning by a wall of water rushing into her room and completely inundating her as the vessel was crossing into the Columbia River bound from Coos Bay. Her room and different parts of the steamer were flooded by a mammoth comber which rolled aboard.

Aside from being badly frightened, Mrs. McNall, who was returning from Marshfield to her home at Butte, was badly bruised by being thrown to the floor of her stateroom, and all her baggage was ruined by water.

The same sea poured into the room occupied by First Officer M. Bakke, whose door was open. The force of the comber hurled the door shut after the quarters were half flooded, and Bakke was standing in water reaching above his knees.

The sea went on into the coal bunkers. Its force was so great that the coal was shifted. The sea broke into the galley, flooding it, and doing damage to the doors when they were hit by the onrushing water. Other damage was done to the main deck.

The Breakwater encountered rough weather throughout the passage to the river. The Coos Bay bar was rough when she crossed out and she struck bottom, but suffered no serious damage.

Capt. Patterson of the steamer Yellowstone which arived from San Francisco this morning, says it was the roughest trip in his seafaring experience.

CONGRESSMAN'S LIBEL SUIT.

Kent Wins First Round in Superior Court in Action Against Spokesman Publishing Company.

[BY DIRECT WIRE TO THE TIMES.]

MARYSVILLE, Oct. 21. — [Exclusive Dispatch.] When the libel case of Congressman William Kent against the Spokesman Publishing Company, J. F. and George Carere, came before the Superior Court today on demurrer of the defendant and a motion to strike out portions of the complaint, Judge McDaniels overruled the demurrer and denied permission to strike out except in one subdivision, which the defense was allowed to amend by inserting the words "wrongfully and unlawfully appropriated public lands," as a substitute for the words, "stolen public lands."

The defendants' attorneys made the point that the alleged libelous article said that the company of which Kent was president, and not Kent, was indicted, but admitted that the following paragraph, stated that Kent was charged with being indicted for the stealing of public lands. Judge McDaniels stated that this paragraph not only charged the commission of the offense, but also brought in the thought of conviction having resulted when it was written that he had to pay a big fine to keep out of prison.

The defense also made the point that public land could not be stolen and that therefore Kent could not be charged with its misappropriation. The defense also argued that the misappropriation of public lands is a misdemeanor and not a felony. The plaintiff's attorneys contended that the misappropriation of public lands is a Federal felony.

MICHAELIS ASKS DELAY.

COURT-MARTIAL ADJOURNS.

[BY A. P. NIGHT WIRE TO THE TIMES.]

SAN FRANCISCO, Oct. 21.—The court-martial before which First Lieutenant Otho E. Michaelis will appear, on a charge of having drawn checks on a Leavenworth (Kan.) bank in which he had no funds, met at the Presidio here today and adjourned to the call of the president, Col. Lea Febiger of the Sixth Infantry. The delay was granted Lieut. Michaelis to allow him to ask permission of the War Department to summon as his counsel an officer now stationed in Ohio.

On Trail of Man Killers.

EUREKA (Cal.) Oct. 21.—[By A. P. Day Wire.] A Sheriff's posse searched this vicinity yesterday for the murderers of John Bovlinich, who was robbed and killed near Blue Lake by two men late Saturday night. A companion escaped.

RABID DOG EPIDEMIC.

Hundreds of Persons Bitten in San Francisco Since New Year.

[A. P. NIGHT WIRE TO THE TIMES.]

SACRAMENTO, Oct. 21.—In San Francisco, 671 persons have been bitten by dogs, of which 165 were rabid dogs, since the first of the present year, according to a report made today to the State Board of Health by City Health Officer Broderick. Out of the list 269 cases reported were investigated and pronounced to be positive.

S. Nordlinger & Sons

Established 1869
Oldest Jewelry House in Southern California

invite your inspection of their

Department of Fine Arts

You will find here assembled an unparalleled line of Fine Italian Marbles, Florentine Terra Cotta, Vienna Chiseled Bronzes and Ivories, Handcarved Wood, Fayences, French Bronzes, Electroliers, Parisian Lamp Shades, Dresden China and many beautiful Foreign Novelties selected with the utmost care and discrimination by Mr. Guiseppe Filippo Ghisi, Head of this Department, on his recent European trip.

Formal Opening:
Thursday, Friday and Saturday of this week

Take Elevator to Second Floor

631-633 So. Broadway
Opposite The Orpheum

Astute.

HE CALLS IT CLEVERNESS.

Black's Tracks Well Covered Says Accountant.

Recall Petition to Be Filed During This Day.

Fifteen Typical Transactions for Grand Jury.

[BY DIRECT WIRE TO THE TIMES.]

SAN JOSE (Cal.) Oct. 21.—[Exclusive Dispatch.] After an all-day conference with George T. Klink of San Francisco, the expert accountant employed by the county to investigate the books of Marshall Black, the defaulting secretary of the Palo Alto Mutual Building and Loan Association, Dist.-Atty. Arthur M. Free this evening declared that "Marshall Black must have had a penal code before him much of the time when he was putting through his deals whereby he got his hands on the funds of the association. He has shown wonderful cleverness in covering up transactions and in some instances has apparently succeeded, as thus far we have been unable to find any law to fit the case. There are sufficient, however, for us to work on. The dummy loan was Black's favorite stunt? The investigation has brought to light that the alleged embezzlement has been going on for eight years and all during that time Senator Black was serving Santa Clara county as a State Senator and acting on the Senate Committee on Public Morals."

Out of the large number of entries which are presumed to be fraudulent, fifteen have been chosen by the District Attorney and Klink to work upon and the evidence in two of these cases will be presented to the grand jury on Thursday. Indictments are expected upon most, if not all, of these charges.

RECALL.

The Republican Central Committee has its recall petition nearly ready, with 1200 of the necessary 1400 names already turned in. Santa Clara and College Park have not yet been heard from and are expected to turn in at least 400 more names, and the petition will be filed with the County Clerk tomorrow. Subpoenas were issued today for a score of witnesses who will appear before the grand jury Thursday.

FIFTEEN TRANSACTIONS.

Klink's report does not cover all of Black's shortages. He merely traced all of the details of the fifteen transactions from their incipiency to their conclusion, and if any indictments are returned against the imprisoned Senator, they will be based upon these.

CALLS IT AN ACCIDENT.

Carpenter Tells San Francisco Police His Landlady Was Killed While He Was Cleaning a Gun.

[BY A. P. NIGHT WIRE TO THE TIMES.]

SAN FRANCISCO, Oct. 21.—Gustave Kahl, a carpenter of this city, was subjected to a three hours' grilling examination by the police tonight, after he had told them he had accidentally shot and killed Mrs. Charles A. Carlson, at whose home he lived.

Mrs. Carlson was instantly killed by a discharge from a shotgun late today. Kahl surrendered and said the gun had been accidentally discharged while he was cleaning it with a ramrod, preparatory to a hunting trip. When the police reached the Carlson residence, Mrs. Carlson's body lay on the floor, no aid having been summoned, and Kahl could not produce the cleaning tools which he said he had been using. The gun had been taken down and packed in a case.

Kahl has been a lodger in the Carlson home for three years. According to neighbors, he returned home at 2:30 p.m. today under the influence of liquor.

Hanged for a Week.

STOCKTON (Cal.) Oct. 21.—[By A. P. Day Wire.] The body of an unidentified man was found hanging in a tree in a grove four miles from this city. His clothes indicated that he was a laborer. The Coroner said he had been dead about a week.

Thrown Under Electric Car.

OAKLAND (Cal.) Oct. 21.—[By A. P. Day Wire.] Joseph Giorsetti was killed and his brother, Stephen, was probably fatally injured when they were thrown from a buggy under the wheels of a Southern Pacific electric train at a Berkeley crossing.

San Quentin Pays Its Way.

SACRAMENTO, Oct. 21.—[By A. P. Night Wire.] San Quentin State Prison is the only institution in California that will not require appropriations for support from the Legislature for the next biennial period. San Quentin, having a jute mill and a furniture factory, is now considered to be self-supporting.

Bowel complaint is sure to be prevalent during the fruit season. Chamberlain's Colic, Cholera and Diarrhoea Remedy gives prompt relief.—[Adv.

Any Other Tailor's $30 SUIT or Overcoat I'll Duplicate For $14

Giving the People the Benefit of MY THIRD FLOOR LOW RENT has gained me the patronage of thousands of regular customers who declare that in the past they have been victims of The High Street Rent Tailors.

IF THE CUSTOMER DON'T PAY THE HIGH STREET RENT, WHO DOES?

You are invited to look over my large assortment of Foreign and Domestic Woolens and to inspect the Fine Workmanship of my Garments, then

Judge for Yourself

I originated the Concave Shoulder, Close Fitting Collars and Never Break Fronts.

Stewart
THE SQUARE TAILOR
Third Floor Exchange Bld. Take Elevator
Entrance 321 W. 3rd St.
OPEN EVENINGS

We Can Replace Them Without a Plate

The work is guaranteed to look natural, feel natural, and for masticating purposes equal to Nature's own. We make Restoration Plates, which do wonders towards restoring the mouth to its youthful lines and appearance. Our Combination Plates used where one or more teeth remain in the mouth, are self-supporting and roofless. Every facility for doing high-class dentistry is ours, and our prices are very reasonable. Each piece of work is guaranteed. Isn't that fair enough?

Office Hours:
8 to 6: Sundays 9 to 12

Dr. W. F. Huddel
Reliable Dentist
303½ S. BROADWAY, COR. SECOND.

And Now, in the Interest of Good Service, We Present

The New Wardrobe Box

That Is to Be Given Free With

Manchester CLOTHES

NOTE.—The picture shows how the Wardrobe Box may be utilized.
—As a Carrier.
—As a Shape Retainer.
—As a Dust Protector.
—Ask to see the Wardrobe Box. They're given free with Manchester Clothes, $15 to $25.

—No more will you have to put up with the rumpled and wrinkled garment as it reaches you in the present style coat or suit box.

—A clever invention has brought out the Wardrobe Box.

—And the Broadway, in the interest of the best service to its customers, was quick to incorporate the new idea.

—If you will study the illustration you will note that the box has a reinforced handle, by which it may be carried.

—On the inside there is a shape-retaining hanger back, upon which you hang the coat and trousers and when you reach home you'll find the garment free from wrinkles.

—Not only that, but you may hang the box in the closet, using the front and back part, to not only hold the garment in shape, but to protect the upper portion from dust.

—At a great expense we have installed these wardrobe boxes and they will be given free with Manchester clothes.—Men's Annex.

—It makes no difference how you stir the box around, turning it upside down or end for end, the garment is securely held in shape and consequently reaches you the way it came from the presser.

—A box of this kind is a valuable thing to have in any home. You'll recognize this the minute you see it.

—It will also serve to remind you of high-class Manchester Clothes at ..... $15 TO $25

ARTHUR LETTS
Broadway Department Store
HOME 10571. BDWY. 4944. BROADWAY COR. 4TH. LOS ANGELES.

6% on Your Savings in this Gold Note

Backed by the Largest Paid-in Capital and Surplus of any Financial Institution on the Pacific Coast

The Gold Note is a safe investment security, issued in denominations of $100, or more up to $5000, for 90 days, 3 months, 6 months or longer, suiting the needs of the investor. Gold Notes pay 6% interest, payable quarterly.

You can invest as little as $100 for as short a time as 90 days, and then withdraw your money together with full interest. Or you can invest $100 for a year or more and draw your interest quarterly. You can also buy a Gold Note on installments of $1 or more. Every payment draws 6% interest.

The confidence of the public in Los Angeles Investment Company investments is proved by a list of almost 25,000 holders of this Company's securities.

Over $10,000,000.00 Security

Gold Notes are backed by the entire paid-in capital and surplus of the Los Angeles Investment Company. This totals more than $10,000,000.00—a security based on the ownership of millions and millions of dollars worth of first mortgages and choice Los Angeles business and subdivision property. Including the entire issue of Gold Notes and all other obligations, there is a security of over $800.00 backing every $100 Gold Note.

For safety, convenience and liberal income, there is no more desirable investment security on the market. Every dollar placed in a Gold Note earns 6%. No investor in a Gold Note ever has failed to receive his money back in full on demand.

Get your Gold Note today

Los Angeles Investment Company

333-335-337 South Hill Street

Founded 1866, Established Los Angeles 1895, Incorporated in California 1899

6% 6%

HUMORS IN THE BLOOD

Humors get into the blood usually because of an inactive condition of the system. Those members whose duty it is to expel all refuse matter do not properly perform their work, and an unhealthy accumulation is absorbed into the blood. Then instead of performing its natural function of nourishing the skin the circulation irritates and inflames it because of its impure condition. A thorough cleansing of the blood is the only certain cure for any skin disease; external applications can only give temporary relief. S. S. S. goes into the circulation and drives all humors from the blood, and in this way makes a permanent and complete cure in every form of skin trouble. S. S. S. supplies the blood with the nutritive qualities necessary to sustain the skin and preserve its natural texture and perfect appearance.

PURELY S.S.S VEGETABLE

S. S. S. cures Eczema, Acne, Tetter, Salt Rheum, and all other skin eruptions or diseases. Book on Skin Diseases and any medical advice free.

THE SWIFT SPECIFIC CO., ATLANTA, GA.

ONE BOTTLE CURES McBURNEY'S KIDNEY BLADDER CURE

For Bright's disease, brick dust deposit, bed wetting, gravel, dropsy, diabetes and rheumatism. Send 25c in 2c stamps to W. F. McBurney, 1007 S. Vermont Ave., Los Angeles, Cal., for 5 days' treatment. Prepaid. $1.50. Druggists.

PADRE'S TONIC LAXATIVE.

is perfection in a stomach, liver, kidney and bowel regulator.

Tones, stimulates; does not purge, force or gripe. Give it just one trial. 25c (special) box of 100 pellets.

At all drug stores.

The box with the Padre on the box.

10c A BUTTON—$1 A RIP

Dutchess Trousers ...AT... SILVERWOODS'

Rosenthal.

TELLING STORY OF BITTER HATE.

Schepps's Alleged Admission Read Into Record.

Underworld Desired Death of Rosenthal.

The Defense May Not Place Becker on Stand.

[BY A. P. NIGHT WIRE TO THE TIMES.]

NEW YORK, Oct. 21.—What Sam Schepps told his friends in Hot Springs, Ark., about the murder of Herman Rosenthal was read into the record today, at the trial of Police Lieut. Charles Becker, who is charged with instigating the crime.

"I don't want you fellows to think we killed a man who was of any account," Schepps told Postmaster Johnson of Hot Springs, according to Mr. Johnson's testimony before the commission sent to Hot Springs to examine him and other persons. "That fellow Rosenthal was a dirty cur. He should have been killed. I don't want you fellows to think of me as a common murderer."

Mr. Johnson's testimony was read by John W. Hart, Becker's lawyer, with intent to support the contention that Schepps was one of four men who desired Rosenthal's death on his own account and conspired to kill him.

Hart also read extracts from a talk between Schepps and Michael Berkhols of Argenta, Ark., in which Schepps and Michael Berkhols of Argenta, Ark., in which Schepps is alleged to have said:

"You don't know what a dirty dog Rosenthal got to be. He thought everybody was abusing him. Why, he even wanted the gang to kill Louis Kaufman."

Indications at adjournment were that the defense would rest tomorrow, without placing Becker on the stand.

Among today's witnesses were five policemen, three of whom testified that the raid on Rosenthal's gambling-house by Becker's "strong arm" squad last April was not a "fake" as the State charges, but was made two days after they had procured evidence of gambling on the premises.

Two inmates of the Tombs prison, awaiting trial on charges of murder, denied the testimony of James D. Hallan, the convict lawyer, who said he heard Becker tell Policeman White the public would "soon pay Becker a pension for killing that——crook, Rosenthal." Several character witnesses were heard.

POLICEMAN IN REBUTTAL.

[BY A. P. NIGHT WIRE TO THE TIMES.]

NEW YORK, Oct. 21.—James D. Shephard, a policeman, formerly attached to Lieut. Becker's "strong arm squad," took the witness stand in Becker's defense today and swore that Becker had never said to him in the Tombs that he (Becker) would be praised in the end for killing that ——crook, Rosenthal."

No conversation "remotely resembling this" occurred, according to the policeman.

This repudiated testimony of James D. Hallen, a State's witness, who produced notes of what purported to be such a conversation.

White also swore, as did two witnesses who followed him, that Becker's raid on Rosenthal's gambling place was "honest and square," and not made for revenge, as the State charges, after Becker and the gambler had quarreled.

Shepherd, under cross-examination, testified that at the arraignment of the men arrested in the raid on Rosenthal's place he had identified the prisoners.

AN OLD FEUD.

Testimony intended to show the existence of a long-standing hatred between "Bridgie" Webber and Rosenthal, and that Webber had a motive of his own for desiring the murder of the gambler, was elicited by the defense.

William W. Duggan, a police lieutenant, said that "Bridgie" Webber told him three years ago that Harry Vallon's gambling place had been robbed by three men at Rosenthal's behest.

"He said the place had been 'stuck up' and robbed of $375 by 'Big John' Bootwalker and 'Spanish Louie' the night before. He said Rosenthal was responsible for the trick. Later I went to Webber's house and found that Webber's jaw was broken. 'Tough Tony' did it, and we arrested him. Webber told me that Rosenthal was back of the attack."

Mr. Hart read into the records the testimony of acting Mayor Petit of Hot Springs, Ark., before the commission, sent to Hot Springs to interrogate persons who talked with Sam Schepps there.

"Sam Schepps told me," read Mr. Hart from Mr. Petit's testimony, "that he wasn't going to say anything to anybody about the case until he saw Jack Rose's confession and had read it article by article."

Further, Mr. Hart read:

"'Well, Sam, it looks to me,' I said, 'as if you had something to sell, and Mr. Whitman wanted to buy it.' He laughed and said, 'Yes; and it's up to me to get the best price I can for it.'"

COPPER FROM ALASKA.

Enormous Increase in Production of Red Metal Because of Better Railroad Facilities.

[By Federal (Wireless) Line to The Times.]

NEW YORK BUREAU OF THE TIMES, Oct. 21.—[Special Dispatch.] Alaska will contribute to the world's output of copper this year to the extent of about 40,000,000 pounds of the red metal, as compared with about 27,000,000 pounds last year.

The bulk of this metal comes from the Kennecott property, known as the Bonanza mines, which will produce in the neighborhood of 25,000,000 pounds, or approximately the same as last year.

The increase, it is seen, comes from other properties and is the result of railroad facilities, according to Alaskan authorities.

MARSHALL'S BIG CROWD.

Governor of Indiana Puts In Some Hard Licks for the Governor of New Jersey In California.

[BY A. P. NIGHT WIRE TO THE TIMES.]

SAN JOSE (Cal.) Oct. 21.—Before the largest crowd that he has addressed on his Pacific Coast speaking tour, Gov. Thomas R. Marshall of Indiana, Democratic Vice-Presidential nominee, tonight followed up his attack on Gov. Hiram W. Johnson of California, begun at Sacramento this afternoon. Gov. Marshall declared that after Gov. Johnson visited Indiana he determined that Gov. Johnson was open to sharp criticism.

"After Gov. Johnson came into my State and gave the voters of Indiana a lot of superfluous advice, I took down my Bible and looked up the word 'Hiram' and discovered that Hiram was a cunning worker in brass.

"Criminologists tell us that we should be wary of the person who runs around crying 'Stop, thief.'

"Now I feel that you people of California are competent to run your own affairs and I refuse to attempt to give you any advice.

"But in view of Gov. Johnson's remarks on Indiana affairs, I feel it necessary to emphasize at this time the fact that in the State of Indiana every man will have the opportunity this fall of voting for his choice for President under the party emblem of that choice.

"No man in Indiana will be practically disfranchised as in California by a machine-made election law, such as your Governor has inflicted upon the voters of this State."

Gov. Marshall's remarks regarding Gov. Johnson were applauded roundly.

The Governor then launched into his arguments for a return to the political standards of the framers of the Constitution. He declared that the people must take it upon themselves to elect good, strong men to Legislatures, Congress and the courts, as well as to the chief executive's chair.

He also argued for trust control by means of a low tariff as against regulation by prosecution under the Sherman law.

ACTION BY THE BANKERS.

ATHENS, Oct. 21.—The Bank of Athens has taken advantage of the suspension law passed by the Chamber of Deputies, permitting banks to suspend payment after due notice during the war. The bank has many branches in the Turkish empire.

PITH OF THE DAY'S NEWS FROM THE MIDDLE WEST.

[BY DIRECT WIRE TO THE TIMES.]

CHICAGO BUREAU OF THE TIMES, Oct. 21.—[Exclusive Dispatch.] This was an ideal fall day, and, as the mercury rose several degrees during the day, pedestrians were comfortable without their overcoats. The sun shone brightly all day and was so effective that it brought the mercury up to the 72-deg. mark. The lowest was 49 deg. A nine-mile-an-hour wind was blowing from the southwest. Other temperatures:

	Max.	Min.
Alpena	58	48
Bismarck	42	30
Cairo	78	56
Cheyenne	36	20
Cincinnati	76	50
Cleveland	74	44
Concordia	52	42
Davenport	58	50
Denver	42	22
Des Moines	52	46
Detroit	70	48
Devil's Lake	40	32
Dodge City	50	42
Dubuque	56	46
Duluth	44	38
Escanaba	52	46
Grand Rapids	76	46
Green Bay	52	50
Helena	46	28
Huron	48	34
Indianapolis	72	50
Kansas City	60	46
Marquette	56	42
Memphis	78	62
Milwaukee	64	48
Omaha	48	46
St. Louis	78	50
St. Paul	46	44
Sault Ste. Marie	56	48
Springfield, Ill.	76	40
Springfield, Mo.	76	52
Wichita	62	46

BROKEN RAIL DITCHES TRAIN.

[BY A. P. DAY WIRE TO THE TIMES.]

HOPKINSVILLE (Ky.) Oct. 21.—Forty-nine passengers were injured, none seriously, when a Woodmen of the World excursion train on the Illinois Central was wrecked. A broken rail is believed to have derailed the four coaches that went into the ditch.

DIPHTHERIA CLOSES SCHOOLS.

[BY A. P. DAY WIRE TO THE TIMES.]

DAYTON (O.) Oct. 21.—Every Sunday-school in Dayton was closed yesterday on orders from the Board of Health because of an epidemic of diphtheria. Six city and parochial schools in which the disease is prevalent have been ordered closed.

AVIATORS ENLIST WITH GREEKS

[BY A. P. DAY WIRE TO THE TIMES.]

CHICAGO, Oct. 21.—John Schaefer and Robert Elliott, Chicago aviators, left today for Washington, where they will enlist with the Greek legation for army service in the Balkans. The arrangement was made through the Chicago Greek Consulate. They are to fly two of the aeroplanes shipped into the disputed territory several weeks ago.

FORTUNE GOES EASILY.

[BY A. P. NIGHT WIRE TO THE TIMES.]

DULUTH (Minn.) Oct. 21.—Half a million dollars is declared to have slipped through the hands of Marie A. Solms Ortmann, widow of the late Charles L. Ortmann, a Detroit millionaire, whose death occurred fourteen years ago, according to claims made by her and Waldemar, a son, in a law suit brought today in the District Court. The widow and son are suing James Swan, a District Attorney, and the Mooswa Mining Company, in which he is interested, for the title to 640 acres of mineral land on the Mesaba iron range. Swan, it is claimed, while acting as administrator of the Ortmann estate, sold the 640 acres for $1 an acre to his family physician, who later, it is said, reconveyed it to the Mooswa Mining Company, of which Swan is declared to hold one-fourth of the stock. The property now is valued at $500,000 by the heirs. Edward W. Ortmann of Portland, Or., was made party to the action.

Labor.

ETTOR IN MOB AT LAWRENCE.

Witness Recalls Vividly the Riot Scene.

Clothes Partly Torn from Factory Girl.

"Asleep in Day, Wild Beasts at Night."

[BY A. P. NIGHT WIRE TO THE TIMES.]

SALEM (Mass.) Oct. 21.—Fred F. Flynn of the Massachusetts District police, testifying today in the trial of Joseph J. Ettor, Arture Giovannitti and Joseph Caruso for the murder of Anna Lopizzo at the Lawrence textile strike, described an assault on a girl in the streets of Lawrence January 29 last, by rioters. Mr. Flynn said that the defendant Ettor was in the "center of the mob."

"I had followed the mob from a street car riot," said Flynn, "when I saw a number of them rush on a girl. They took her lunch box and threw it into the air. Then they tore off part of her clothing. While this was going on, I saw Ettor pass by in the center of the mob."

THE CLIMAX.

Flynn told of several riots on the morning of that day, disturbances which came to a climax the same afternoon in the killing of Anna Lopizzo. He described how he and another officer held at bay a mob after arresting a striker who had flourished a revolver and driven a workman from a car. He identified a cartridge belt containing twenty-five cartridges, a loaded revolver and two knives which he had taken from the prisoner.

WILD ANIMALS.

Flynn and Officer Michael Byron who arrested Giovannitti after his indictment, both testified the defendant admitted advising the strikers to "sleep by day and act like wild animals at night."

On the night Flynn arrested Giovannitti, the defendant, Flynn testified, said to him:

"I don't want you to put any dynamite in here."

"I assured him I had brought nothing into the house," Flynn continued, "and told him that he was arrested as an accessory to murder. Then Giovannitti turned to me and asked: 'Have you got Ettor, too?' I told him he would see Ettor at the police station."

FIRE ARM PERMITS.

The defendant's attorney today brought out the disclosure that the Lawrence authorities issued permits to carry fire arms to private citizens, the record of which had been burned.

Acting Chief of Police Sullivan said he knew of private detectives being hired by the mill officials. Whether they were furnished arms by the mill owners, he professed not to know.

Moulton Batcheider, a retired State police official of Lawrence, testified regarding attacks of the strikers on the woolen mills January 15. He said he watched the strikers attack the mill gates and that he heard shots fired from the crowd.

JOHNSON SURPRISES MARSHALL.

Father of Progressive Vice-Presidential Candidate Says California Republicans Will Vote for Wilson.

[BY DIRECT WIRE TO THE TIMES.]

SACRAMENTO, Oct. 21.—[Exclusive Dispatch.] Grove L. Johnson, veteran of many political battles, a stalwart among stalwarts as a Republican, was introduced today to Gov. Thomas L. Marshall, Democratic candidate for Vice-President, after the Marshall meeting. Grove L. was wearing a Wilson button.

"This is the father of Hiram Johnson," remarked the man who performed the introductory ceremony.

Marshall glanced at the button and looked pleased when Grove L. said: "The Republicans of California will vote for Wilson this year." The Indiana Governor understood the situation, and made a jocular response. But he was plainly taken by surprise to find the father of his rival for the Vice-Presidency wearing the Democratic emblem.

MRS. JOHNSON RECOVERS DUCK.

Wife of California's Executive Loses Diamond Brooch in an Elevator at the Waldorf.

[BY DIRECT WIRE TO THE TIMES.]

NEW YORK, Oct. 21.—[Exclusive Dispatch.] Whoever spread the report that Mrs. Hiram Johnson, wife of the Vice-Presidential nominee on the Progressive ticket, had lost a Bull Moose emblem in the Waldorf the other day, it turned out today was a mistaken. What Mrs. Johnson lost was a duck. Mrs. Johnson's duck was a diamond duck. It was worn as a brooch, and its owner prized it highly. When Mrs. Johnson reported at the best and found desk that she had lost the duck, the detective force immediately got busy.

It was not until about three hours after Mrs. Johnson reported her loss that one of the room clerks who had to go upstairs on an errand entered an elevator. As room clerks sometimes do, he cast his eyes down. As his glance fell it lighted on something that glimmered in one corner of the elevator. He picked it up. He did not realize its value until he turned it in to the lost and found department, and it was not until one of the managers came hurrying down with a substantial reward from Mrs. Johnson that the clerk realized he had found something really valuable.

Hundreds of passengers used the elevator during the three hours that elapsed before it was found.

ROOSEVELT DOWN FOR SPEECH.

NEW YORK, Oct. 21.—Unless a serious setback occurs in the expected improvement of Theodore Roosevelt's condition, the colonel will make his scheduled speech at the progressive mass meeting at Madison Square Garden, this city, on October 30, according to announcement made today by Progressive State Chairman Hotchkiss. "This is expected to be the ex-President's only public appearance in this State during this campaign," Mr. Hotchkiss said.

Hands Off in Mexico.

(Continued from First Page.)

within sight of the Mexican capital, and Gen. Felix Diaz, reputed to be supported by the powerful Cientifico party, might jeopardize the very existence of the Madero government. So far however, it can not be established that these leaders have agreed to make common cause.

PROMISE OF BATTLE.

Though there was promise of an important and perhaps decisive battle between the Diaz forces and the considerable army that Gen. Beltran has assembled under the government standard on the outskirts of the city, it was confidently expected that the important foreign interests in Vera Cruz would escape jeopardy and loss of the lives of non-combatants be averted by an agreement between the commanders to do their fighting outside the city limits.

Gen. Beltran has said that he personally would do all he could in conformity with orders from his government to capture the town to protect it from destruction. Furthermore, he told the foreign consuls that he would transmit to his government their request to refrain from bombarding the town, or fighting in its streets. For his part, Gen. Diaz, who is in complete possession of the city proper, offered to the consuls all possible guarantees to life and property so long as he maintained control. With the leaders on both sides in this frame of mind, the consuls felt reassured.

ORDER IN VERA CRUZ.

According to today's reports everything in Vera Cruz is unusually orderly and is likely to remain so unless the Federal gunboats start to bombard the city. Gen. Beltran's forces were about ten miles from town. A possible element of trouble is the issue of a decree by the government officer in charge of the gunboats declaring the port of Vera Cruz closed. Indirectly this may drag the United States navy into the affair as the American mail steamship Sigurance has appeared in the harbor and is there to discharge cargo. If the Federal naval commander persisted in regarding the port as closed, and refuses to permit the ship to unload, the situation would exactly parallel that in Rio harbor nearly twenty years ago, when the American navy broke a rebel blockade.

EXILE NONCOMMITTAL.

Former President Diaz Complains He Has Been Misquoted and Denies Attacks on Madero.

[BY CABLE AND A. P. TO THE TIMES.]

PARIS, Oct. 21.—Gen. Porfirio Diaz, ex-President of Mexico, declared today his determination of not returning to Mexico is unchanged. He is staying at a hotel here and shows great interest in the news concerning his nephew, Felix Diaz, and the taking of the port of Vera Cruz. He said, however, he was totally without private advices from Mexico and continued:

Naturally, he said, he was not connected in any way with the present movement. His only object, as he had on many occasions insisted, was to see a peaceable Mexico which thus would be given a chance to develop, grow and thrive.

MILL WORKER RUNS AMUCK.

CHICAGO, Oct. 21.—John Pera, a mill worker, was shot and killed last night by a policeman in South Chicago after Pera had stabbed four men, three of whom were painfully injured. Pera was pursued through the streets by a mob after an attack on three of the men with his knife. When Detective J. F. Sullivan attempted to arrest him Pera turned on the officer with the weapon, slashing his arm. Fearing further harm, Sullivan fired.

BODY FLOATS NEAR SHIP.

Mysterious Death of Fourth Officer of Pacific Mail Liner Puzzles Manila Authorities.

[BY A. P. NIGHT WIRE TO THE TIMES.]

SAN FRANCISCO, Oct. 21.—The body of Fourth Officer J. W. Morse of the Pacific Mail liner Mongolia was found floating near that ship at Manila September 17, with several cuts and bruises on the head, according to information brought here today by the liner China, from the Orient.

Morse had been with the company fifteen years and had been quartermaster on the China. His shipmates, it was said, believed he had been murdered and thrown overboard. An investigation conducted by municipal officials at Manila failed to show the manner of his death.

Mrs. A. R. Tabor of Crider, Mo., had been troubled with sick headache for about five years, when she began taking Chamberlain's Tablets. She has taken two bottles of them and they have cured her. Sick headache is caused by a disordered stomach for which these tablets are especially intended. Try them, get well and stay well.—[Adv.

There Is No Place Like LEVY'S CAFE "Known from Coast to Coast" THIRD AT MAIN

"CASCARETS" FOR SICK HEADACHE

Bilious, Throbbing Headache Means Bowels Are Clogged and Liver Stagnant.

You're bilious, you have a throbbing sensation in your head, a bad taste in your mouth, your eyes burn, you skin is yellow, with dark rings under your eyes; your lips are parched. No wonder you feel ugly, mean and ill-tempered. Your system is full of bile not properly passed off, and what you need is a cleaning up inside. Don't continue being a bilious nuisance to yourself and those who love you, and don't resort to harsh physics that irritate and injure. Remember that most disorders of the stomach, liver and intestines can be quickly cured by morning with gentle, thorough Cascarets — they work while you sleep. A 10-cent box from your druggist will keep your liver and bowels clean; stomach sweet and your head clear for months. Children love to take Cascarets, because they taste good and never gripe or sicken.—[Adv.

Owes Life to This Consumption Remedy

It is beyond human power to perform miracles. The makers of Eckman's Alterative, a remedy for Consumption, do not claim that it will restore every one to perfect health, but so many have voluntarily testified it saved their lives, that all who have this dread disease should investigate and try it. It should stop the night sweats, reduce fever, promote appetite and in very many cases, prolong life. Read what it accomplished in this case:—

Catherine Ave. and Ascot Place, Queen's Court, L. I.

"Gentlemen: In the year 1903 I was taken with a heavy cold and a nasty cough and went to several doctors, including a specialist. Their medicines failed. I then went to the Catskills, but the cough still kept up. I stayed there a year and then went on a farm near Jersey City, a very sick man.

"My brother then recommended Eckman's Alterative to me very highly. At first I would not consent to use it, owing to the fact that I had taken so many medicines without being helped in any way, but finally I consented. It is now nearly two years since I first took it. I am now cured and I dare say that I would have been buried long ago if it had not been for Eckman's Alterative. I wish to thank you for the Godsend to me. Wherever I go I highly recommend the Alterative, as I owe my life to it."

(Sworn Affidavit) JOS. J. TROESCHER.

Eckman's Alterative is effective in Bronchitis, Asthma, Hay Fever, Throat and Lung Troubles and in upbuilding the system. Does not contain poisons, opiates or habit-forming drugs. For sale by The Owl Drug Co., and other leading druggists. Ask for booklet telling of recoveries, and write to Eckman Laboratory, Philadelphia, Pa., for additional evidence.—[Adv.

San Francisco Hotels.

HOTEL STEWART
San Francisco
Geary St., above Union Square.
European Plan $1.50 a day up.
American Plan $3.00 a day up.
New steel and brick structure. Every comfort and convenience. A high-class hotel at very moderate rates. In the center of theater and retail district. On car lines transferring to all parts of city. Electric omnibus meets all trains and steamers.
Full particulars from our Special Representative.
D. F. ROBERTSON, Steamship Agt. 308 to 310 S. Broadway, Los Angeles

HOTEL ST. JAMES
Van Ness Ave. near McAllister, SAN FRANCISCO.
Highest class family hotel in the West at reasonable rates. $250,000 spent in improvements. Beautiful lobby, 3000 sq. ft., cafe and cafeteria in connection. Take No. 5 McAllister St. car at Market St., or cab at our expense.
Rates 75c day, $3.00 week up.
EDWIN SELIG, Prop.

HOTEL TURPIN
Newest and Most Popular Commercial Hotel
17 Powell St., at Market, SAN FRANCISCO, CAL.
Six stories of solid comfort; 13 first-class eating houses within 1 block. Rates $1, $1.50 to $4 per day; 225 rooms; not a dark room in the house.
F. L. & A. W. TURPIN, Props. & Mgrs.
Reinforced Concrete Building.

Los Angeles Hotels.

Hotel Mt. Washington
"1000 Ft. Above the Sea"
Take Garvanza or South Pasadena car to Ave. 43. Phone 31227 or East 2867.
L. M. WOODWARD, Manager.

City Restaurants.

The Russian Singers and Dancers at Jahnke's Cafe First and Spring Saturday, October 26th

Superb Routes of Travel.

GO EAST through the GREAT NORTHWEST

GREAT NORTHERN RAILWAY

SEE Glacier National Park

UNCLE SAM'S NEW PLAYGROUND

Magnificent Scenery--Superb Service

Optional Rail or Ocean Route to Portland or Seattle. IT COSTS NO MORE

Get illustrated booklet and full information from J. W. Phalen, T.P. & P. Agt., Great Northern Ry., 606 South Spring Street. Telephones—Bdwy. 1216—Home F1904.

PACIFIC COAST S.S. CO. SAN FRANCISCO-PORTLAND S.S. CO.

Steamships Beaver—Bear—Rose City
Passenger License 504 504 401
NEWEST MODERN COASTWISE STEAMERS.
San Francisco, Astoria and Portland Direct.
Next Sailing Friday, October 25th
October 30; November 7, 9, 14, 25, 24, 29.
Pacific Mail Steamship Co.
$65 One Way—HONOLULU—$110 Round Trip
For Japan, China, Manila and Around the World Tours.
PANAMA LINE—SEE THE CANAL—LOW EXCURSION RATES.
Steamer PENNSYLVANIA, Passenger License 61. October 24th, for South America and New York.
A. OTTINGER, Gen'l Agt. C. G. KRUEGER, Dist. Pass. Agt.
Phones—Home A7761, Sunset Main 7904. 617 South Spring St.
San Pedro Office, Fifth and Beacon Sts.

THE TIMES FREE INFORMATION BUREAU

617-619 South Spring Street

ADVERTISING COPY AND SUBSCRIPTIONS RECEIVED.

THE TIMES FREE INFORMATION AND RESORT BUREAU is for the convenience and benefit of persons seeking interesting routes of travel, desirable homes and recreation and recuperation at the seashore or in the mountains.

Particulars are furnished by competent attendants and by correspondence to all general public regarding rates and attractions of railroad and steamship lines, hotels, pleasure and health resorts. Photographs, descriptive circulars and transportation matters are kept on hand for inspection and distribution. Times readers can obtain in a few minutes without the delay incident to writing for it, all the information necessary for a safe and enjoyable journey or vacation. This service is absolutely free.

PERSONS CONTEMPLATING VISITING LOS ANGELES ARE INVITED TO HAVE THEIR MAIL ADDRESSED TO THIS BUREAU.

Resorts.

New Arlington Hotel
Santa Barbara
Absolutely Fireproof—Tourists' Headquarters—All Outside Rooms—Private Lavatories With All Rooms—Perpetual May Climate
E. P. DUNN, Lessee

Santa Catalina Island
California's Island Playground.
Hotel Metropole—Open all the year—European Plan. Excellent fishing. Beautiful golf links and tennis courts. Mountain riding, horseback riding, wild goat hunting. An exceptional place for rest, recreation and outdoor sports.
BANNING CO., Agents—104 Pacific Electric Bldg.
PHONES—MAIN 36; HOME 10036.

IN A CLASS BY ITSELF.
La Ramada
OLD ADOBE SPANISH RESTAURANT
The Dinner of the Ex "Dons" Brought Down to
DELIGHTFUL 30-MINUTE RIDE BY TROLLEY FROM BRIGHT LIGHTS AND HUM OF BROADWAY.
Table d'hote or a la carte service, in romantic environment within the ancient, yet attractive cafe.
Glendale Cars Spanish Entertainers

Hotel MARYLAND and BUNGALOWS
American and European Plan
Open All the Year Pasadena, Califo

RADIUM SULPHUR SPRINGS—Melrose Ave. and Van Ness, Los Angeles
TAKE BATHS IN LIQUID SUNSHINE. NATURAL MINERAL WATER SPARKLES AND FOAMS LIKE CHAMPAGNE. Drink the most valuable natural curative mineral water. It purifies blood, helps you digest, revitalizes your whole body. HOT BATHS cure Rheumatism, Colds, Poor Circulation, Nervousness, Stomach, Liver, Kidneys, Bladder, Blood, Bright's Disease and Diabetes. Makes skin velvety, stops hair falling out. Physician in charge. Rates for Baths and Salts reduced. Melrose Ave. cars on W. 7th st. direct to springs. Telephone 6868.

Beverly Hills Hotel
Mountain air and mountain scenery. Ocean air and ocean scenery. 250 Rooms. Sleeping Porches. You are within 20 minutes of the center of Los Angeles by auto or car service. Home 10502; Sunset Hollywood 4. BEVERLY HILLS CAL.

MOUNT WILSON HOTEL, 6000 ELEVATION
California's unique MOUNTAIN RESORT; AUTOMOBILE STAGE leaves Pasadena daily, 9:30 A. M. Make your reservations early. LOS ANGELES OFFICE, 334 TITLE PLACE. Phones F1442, Bdwy. 1443, or 35 Pasadena. H. D. GRIFFIN, Representative. F. B. ROSS, Manager.

SPECIAL FALL RATES
HOTEL VIRGINIA
LONG BEACH, CAL. (Absolutely Fireproof.) The most beautifully situated resort in California. Stands in a class by itself. Ocean view for its excellence is cuisine and the courtesy of its service. PHONE OR WRITE FOR SPECIAL RATES. CHAS. H. AMES, Manager.

EDEN HOT SPRINGS—RHEUMATISM CURED
Beautiful mountain winter resort; elevation 2000 feet. Rheumatism, stomach and kidney troubles cured, by mud baths and miraculous mineral water. DEER AND QUAIL SHOOTING. Rates $10 and $12 per week, including baths. Los Angeles Times Information Bureau, or address Eden Hot Springs, Beaumont, Cal.

FELLOWS
Take in the fellowship that means luncheon hour in the most beautiful CAFE BRISTOL.

Ye ALPINE TAVERN Hotel and Cottages Mt. Lowe.
Remodeled and refurnished. Private baths and modern conveniences. Rooms $1 up. Meals a la carte at reasonable prices. No consumptives. Reservations at Electric Information Bureau, 6th and Main. Sunset Main 8180. Home 10060.

Los Angeles Hotels.

KING EDWARD HOTEL
Fifth Street, between Main and Los Angeles Streets
A Fire-proof Hotel, Class A Concrete Building.
Telephone, steam heat, hot and cold water in every room.
ALL OUTSIDE ROOMS, European Plan.
Rates the Same the Year Round
Single Room ..... 75c and $1
Two People ..... $1.00 and $1.50
Rooms with bath $1.50, $2, $2.50
Free electric buss from all trains.
King Edward Hotel Co.
COL. E. DUNHAM, Pres. WALTER H. SMITH, Mgr. LOS ANGELES

The Elyria Apartments 1233 Th... Near Fig...
SPECIAL INDUCEMENTS TO PERMANENT GUESTS.
SUMMER RATES CONTINUED FOR THE WINTER.
If you wish to locate this winter in a strictly new, modern, beautifully furnished room apartment, equipped with Holmes Disappearing Beds, Vacuum Cleaning, Steam Heat, Laundry, Direct Phones, Large Amusement and Ball Room, Reading Room, within walking distance, call and make reservations at once, as we are filling up fast at the rates offered. Also have several nice single rooms.
J. P. TRANSUE, Owner and Proprietor. Home 56196, Main 9...

Huntley Apartments
2307 WEST THIRD STREET
Ten minutes' walk from Third and Broadway cars. Crown Hill car line. Now entering. Large, sunny, modern two, three, four and five-room housekeeping apartments. Hardwood floors throughout. Large basement. Two cement tennis courts. MAIN 9...

Golden Apartments
mense lobbies and public parlors, elevator, garage, magnificent view. Seventh street. Broadway 3904; 60649. LOWEST RATES.

Superb Routes of Travel.

PACIFIC COAST S.S. CO.

Steamships SAILING THURSDAYS
San Francisco Seattle or Tacoma
$6.25 1st class. $4.25 3d class. $20.25 1st class. carrying 250 passengers
Steamship Queen SAILING SUNDAYS
San Francisco $7.25 1st class Seattle or Tacoma
$5.25 3d class
Through tickets to all points in United States or Canada via San Francisco, Victoria or Vancouver.
San Diego Daylight Excursions every Wednesday and Saturday.
$2.50 round trip. Finest of Service. Large Modern Steamers.
Ticket Office, 549 S. Spring st.

Political.

JOHNSON MEN LOBSTERITES.

Gov. Marshall Finds Lot of Crawfish Here.

Going Backwards, They Shout "Progress."

Carbolic Acid Criticism for the Absent One.

[BY A. P. NIGHT WIRE TO THE TIMES.]

SACRAMENTO, Oct. 21.—Gov. Thomas R. Marshall of Indiana, Democratic Vice-Presidential nominee, this afternoon criticised Gov. Hiram W. Johnson of California, in addressing an open air meeting here.

Gov. Marshall's criticism of Gov. Johnson took place after the Democratic nominee had been welcomed to Sacramento and had been wished success by Grove L. Johnson, Gov. Johnson's father.

A LOBSTER.

"Gov. Johnson came in to our State and gave our people a lot of advice about running Indiana," said Gov. Marshall in this connection. "He had a lot to say about how backward we were and how much we lacked progress.

"But I am not going to attempt to give you California people any advice in this connection. I think you are competent enough and sensible enough to handle your own affairs, without suggestions from me. However, I do want to say in reply to Gov. Johnson's criticism of Indiana, that a Taft Republican in Indiana this year will be able to vote for Mr. Taft on a Republican ticket under a Republican emblem.

"We have no such law as your election law, which, I am told bars your Republicans from voting for Mr. Taft.

"You are not as progressive, evidently, as I had been informed you were, or you would not be held powerless under this peculiar law, which practically has lost many of you your franchise.

"I should like to see California cast an electoral vote for Mr. Woodrow Wilson, but I want to see it done through the free will of the voters. I would not like to see Mr. Woodrow Wilson in this State, if the voters were driven to it by a law which rendered them powerless to vote for their own choice."

Gov. Marshall, who arrived here an hour behind his schedule, will speak tonight at San Jose and then go to San Francisco.

DELAYED BY A WRECK.

Notwithstanding the fact that overland limited No. 1, on which he was traveling, was held up for several hours by a freight wreck near Blue Canyon and did not reach Sacramento until three hours and forty-five minutes after schedule time, Gov. Marshall of Indiana stepped from his car at the local depot shortly after ten today all smiles not because he enjoyed the delay, but because of the ideal California day that greeted him.

The Governor comes West not only with complete confidence that Woodrow Wilson will be elected in November, but with the prediction that President Taft would be the runner up in the race and Roosevelt third.

IN THE PARTY.

In the arriving party besides the Governor and Mrs. Marshall, was a quartet of State Democrats, J. G. Jarvis, chairman of the Democratic State Central Committee; Max Popkin, Bert Schlesinger and Justus E. Wardell of San Francisco, having met the train at the State border.

Gov. Marshall was met at the depot by a delegation of local Democrats and escorted to the Hotel Sacramento, where he sat down to a luncheon arranged by the County Central Committee.

"WE WILL WIN."

"There is nothing to our fight, we will win easily," he said.

"The Republicans are split into two parties and never can win unless all the signs of American politics fail."

Of the attempted assassination of Mr. Roosevelt, during the interview the Governor said:

"That deplorable thing cannot affect the campaign in any way. If the principles of the Progressive party are right, they are still right; if they are wrong, this affair cannot right them."

Mrs. Marshall, who accompanies her husband, was the guest of local women's Wilson-Marshall Club at a separate luncheon at the hotel.

When Gov. Marshall and Mrs. Marshall arrived at their room at the hotel they were greeted with a handsome bouquet of yellow chrysanthemums, the compliments of Gov. and Mrs. Hiram W. Johnson.

DEMOCRATIC RALLIES.

ENTHUSIASM UP STATE.

[BY A. P. NIGHT WIRE TO THE TIMES.]

SAN FRANCISCO, Oct. 21.—A reception committee of prominent California Democrats was waiting to meet Gov. Marshall as soon as he entered the State this morning by the Overland train. From the meeting place the Governor and his escort were driven direct to Sacramento, where the Governor delivered an address this afternoon. From Sacramento a special train hurried the party to San Jose, where the Governor spoke last night. Tomorrow the Governor will arrive in San Francisco.

Two Marshall rallies will be held tomorrow night, a reception for Gov. and Mrs. Marshall by the Democratic State Central Committee, aided by an auxiliary committee of 125 men and in addition, the Governor during his stay, take title to a site for the Indiana building at the San Pacific Exposition.

For his two speeches, Gov. Marshall will catch a 10:30 train for Oregon and a tour of the Northwest.

DEMOCRATS AFTER SENATE, TOO.

Chairman McCombs Has Designs on Two Seats from Idaho and Two from Colorado.

[BY A. P. NIGHT WIRE TO THE TIMES.]

CHICAGO, Oct. 21.—Final campaign plans were discussed by Chairman McCombs of the Democratic National Committee in conferences here today with Democratic leaders. National Committeemen Sapp of Kansas and Coffey of South Dakota and State Chairman Bradley of Colorado were among those who talked with Mr. McCombs.

The arrival of chairman McCombs marks the beginning of an active and

Political.

JOHNSON MEN LOBSTERITES.

Gov. Marshall Finds Lot of Crawfish Here.

Going Backwards, They Shout "Progress."

Carbolic Acid Criticism for the Absent One.

[BY A. P. NIGHT WIRE TO THE TIMES.]

SACRAMENTO, Oct. 21.—Gov. Thomas R. Marshall of Indiana, Democratic Vice-Presidential nominee, this afternoon criticised Gov. Hiram W. Johnson of California, in addressing his open air meeting here.

Gov. Marshall's criticism of Gov. Johnson took place after the Democratic nominee had been welcomed to Sacramento and had been wished success by Grove L. Johnson, Gov. Johnson's father.

A LOBSTER.

"Now, Johnson came in to our State and give our people a lot of advice about running Indiana," said Gov. Marshall in this connection. "He had a lot to say about how backward we were and how much we lacked progress.

"But I am not going to attempt to tell you California people any advice in this connection. I think you are competent enough and sensible enough to handle your own affairs, without suggestions from me. However, I do want to say in reply to Gov. Johnson's criticism of Indiana, that I am not Republican in Indiana this year will be able to vote for Mr. Taft on a Republican ticket under a Republican system.

"We have no such law as your election law, which, I am told bars your Republicans from voting for Mr. Taft. You are not as progressive, evidently, as I had been informed you were, or you would not be held powerless under this peculiar law, which practically has lost many of you your votes.

"I should like to see California cast its electoral vote for Mr. Woodrow Wilson, but I want to see it done through the free will of the voters. I would not like to see Mr. Woodrow Wilson in this State, if the voters were driven to it by a law which rendered them powerless to vote for their own choice.

"Mr. Marshall, who arrived here an hour behind his schedule, will speak tonight at San Jose and then go to San Francisco.

DELAYED BY A WRECK.

Notwithstanding the fact that overland limited No. 1, on which he was traveling, was held up for several hours by a freight wreck near Blue Canyon and did not reach Sacramento until three hours and forty-five minutes after schedule time, Gov. Thomas of Indiana stepped from his car at the local depot shortly after 10 today all smiles not because he had cured the delay, but because of the fine California day that greeted him.

The Governor comes West not only with complete confidence that Woodrow Wilson will be elected in November, but with the prediction that Theodore Roosevelt Taft would be the runner up in the race and Roosevelt third.

IN THE PARTY.

In the arriving party besides the Governor and Mrs. Marshall, was a corps of State Democrats, J. G. Maloney, chairman of the Democratic State Central Committee; Max Popkert Schlesinger and Justus E. Wolff of San Francisco, having met the train at the State border.

Gov. Marshall was met at the depot by a delegation of local Democrats and escorted to the Hotel Sacramento, where he sat down to a luncheon organized by the County Central Committee.

"WE WILL WIN."

"There is nothing to our fight, we will win easily," he said.

"The Republicans are split into two parties and never can win unless all the signs of American politics fail."

Of the attempted assassination of Roosevelt, during the interview the Governor said:

"That deplorable thing cannot affect the campaign in any way. If the principles of the Progressive party are right, they are still right; if they are wrong, this affair cannot right them."

Mrs. Marshall, who accompanies her husband, was the guest of local women's Wilson-Marshall Club at a separate luncheon at the hotel.

When Gov. Marshall and Mrs. Marshall arrived at their room at the hotel they were greeted with a handsome bouquet of yellow chrysanthemums, the compliments of Gov. and Mrs. Hiram W. Johnson.

DEMOCRATIC RALLIES.

ENTHUSIASM UP STATE.

[BY A. P. NIGHT WIRE TO THE TIMES.]

SAN FRANCISCO, Oct. 21.—A reception committee of prominent California Democrats was waiting to meet Governor Marshall as soon as he entered the train this morning by the Overland train. From the meeting place the governor and his escort were driven direct to Sacramento, where the latter delivered an address this afternoon. From Sacramento a special train hurried the party to San Jose, where the Governor spoke last night. Tomorrow the Governor will be in San Francisco.

Various Marshall rallies will be held tomorrow night, a reception for Governor and Mrs. Marshall by the Democratic State Central Committee, aided by an auxiliary committee of 125 men, and in addition, the Governor during his stay, take title to a site for the Indiana building at the Panama Pacific Exposition.

After his two speeches, Gov. Marshall will catch a 10:30 train for Oregon, on a tour of the Northwest.

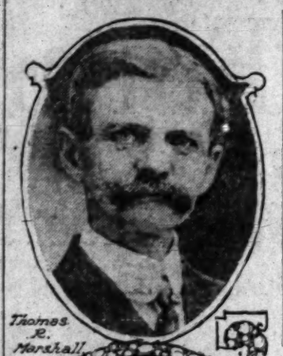

Thomas R. Marshall.

Mrs. Thomas R. Marshall.

The Inseparables.

Gov. and Mrs. Marshall of Indiana, who were welcomed to California yesterday by Grove Johnson, father of Gov. Johnson of California, enjoy the distinction and the happiness of never having been separated from each other for a single day of their wedded life. Though Gov. Marshall has frequently been called to stump the country for this or that candidate, the call to political duty did not rob him and his wife of a moment of the companionship they feel should always be theirs. Mr. Marshall is stumping California for the ticket on which he appears as the running mate of Gov. Wilson.

vigorous fight for a Democratic majority in the next Senate.

The situation was discussed at a conference in New York, yesterday and it was decided to send speakers to Idaho at once, where a contest will be waged to name a successor to Senator Heyburn and to capture Senator Borah's seat.

Mr. McCombs will send to Idaho Gov. Shafroth and former Gov. Thomas of Colorado. (There are now forty-three Democrats in the Senate, six less than a majority, and there are Senatorial vacancies to be filled in Colorado and Idaho.

DEAR AT ANY PRICE.

PROGRESSIVE CAMPAIGN COST.

[BY A. P. DAY WIRE TO THE TIMES.]

NEW YORK, Oct. 21.—The cost of organizing the Progressive party in New York State and running a campaign for three months has been less than $90,000, including $25,000 spent in getting signatures and preparing the petition which will put the candidates on the official ballot, according to figures supplied by the State chairman. The party will have a complete local ticket in fifty-four or fifty-five of the sixty-one counties. Forty-three candidates for Congress have been nominated.

BACK IN THE FOLD.

CONGRESSMAN HANNA FOR TAFT.

[BY A. P. DAY WIRE TO THE TIMES.]

GRAND FORKS (N. D.) Oct. 21.—Congressman L. B. Hanna, Republican candidate for Governor of North Dakota, has issued a statement declaring that he will support President Taft at the November election. Mr. Hanna before the Chicago convention was an ardent supporter of Roosevelt.

Well Said.

TWO ELEMENTS THAT DON'T MIX.

They Are Wilson and Prosperity, Taft Declares.

President Warns Workers to Beware of Him.

Points Out the Dangers of Tariff Tinkers.

[BY A. P. NIGHT WIRE TO THE TIMES.]

VEVERLY (Mass.) Oct. 21.—White House officials made public tonight a letter from President Taft to John Wanamaker of Philadelphia, dealing with some of the issues of the campaign, and thanking Mr. Wanamaker in his own behalf and on behalf of the people of the nation for his "splendid work." The President's letter deals almost exclusively with the tariff and prosperity, which he declared, was largely due to protection.

THE PRESIDENT'S LETTER.

The letter in part reads:

"My Dear Mr. Wanamaker:

"I want to thank you for the splendid work you are doing for the success of the Republican party in the approaching election. I thank you not for myself, but for the people at large who have so much to lose, so little to gain, from a change of administration, who will indeed suffer if a Democratic President and a Democratic Congress secure the opportunity to make good their platform pledges, and an extra session of Congress is called next March to change the tariff from a protective to a revenue basis.

"Wholly apart from the respective merits of the protective and the tariff for revenue policies, it must be obvious to thinking men that so radical a change cannot be effected without a period of readjustment, the wiping out of numerous industries that prosper because they are protected, and that pay good wages to thousands of employees. Even were it admitted—and I do not admit it—that ultimately this readjustment would be successful, and that our present protected and prosperous industries could be replaced by others that would thrive without protection, what of the transition period? How would fare the wage earner who was thrown out of employment for a year or more, and who in many instances, would be compelled to learn a new trade?

"As a protectionist I can see no benefit to be gained from such a change, even when the readjustment is completed. For sixty years under the protective policy, our industries have grown at a pace that has astounded the world. Our wage earners have established and maintained a standard of living that is unknown in the old world. Even during the period of high cost of living, which has prevailed throughout the civilized world for a few years, our people have suffered no such hardships as those of the old world.

"The abundant crops of this year are already operating to decrease the cost of living to the American workingman, while there is every indication that wages will be maintained. On the other hand, our factories are running full time, there are abundant orders ahead, wages high and it is labor, not employment, of which there is a scarcity. With plenty of employment at good wages and the prices of foodstuffs falling in some instances, in others about to fall, the wage earner is just on the eve of garnering his harvest, and if existing conditions are not changed by a political upheaval, we will see the balances in the savings banks grow in the next four years as never before.

"We have experimented in the past with the tariff theories of our Democratic friends. You will recall as clearly as I do the distress that followed the passage of the Wilson bill. Is there not a certain significance in the fact that it is another Wilson who would again subject us to such an experiment. Wilson and prosperity are words that refuse to go together in our campaign history.

"The election of a Democratic President would mean the election of a Democratic Senate and House, and the present Congress has proved how savagely and with what recklessness the Democrats would deal with the tariff if they were in full control of the executive and the legislation branches of the government. I can not understand how any American voter can fail to see that by throwing away his vote on the third party, or by voting to put the Democrats in power in the White House and in Congress, he is as surely courting disaster as is the small child playing with matches."

WILSON'S PLANS IN AIR.

Democratic Candidate for Presidency Awaits Full Recovery of Roosevelt Before Making Decision.

[BY A. P. NIGHT WIRE TO THE TIMES.]

PRINCETON (N. J.) Oct. 21.—Upon the news tomorrow of the effect upon Col. Roosevelt of his trip from Chicago, will depend largely Gov. Woodrow Wilson's plans for the rest of the campaign.

The Democratic nominee said tonight his speaking plans for the present were "up in the air." For October 31 a big meeting is being planned for Madison Square Garden, New York, but the nominee said he could not say yet whether he would attend. He will, however, on November 2, review the parade in New York of college men supporting him.

The Governor said his present intention was to do no more speaking until Col. Roosevelt recovered. He intimated that if the colonel was able to resume active charge of his campaign and direct it from Oyster Bay, he might consider that sufficient reason for going into active campaigning himself.

The Governor left his correspondence in the afternoon and went to University Field to watch the practice of the Princeton football team.

JOHNSON KNOCKS REPORTERS.

Refers Public to His Own Statements and Those of Senator Dixon for All the Facts.

[BY A. P. DAY WIRE TO THE TIMES.]

SAN FRANCISCO, Oct. 21.—A telegram dated New York, today, and addressed to Fremont Older, managing editor of the San Fracisco Bulletin is printed here today, reading:

"Published stories of conversations between Col. Roosevelt and myself and talk of resigning, have their foundation only in imaginations of reporters. The statements of Senator Dixon and myself contain all the facts.

[Signed] "HIRAM W. JOHNSON."

VOTING MACHINE TEST.

Advocates Demonstrate Ease of Operation to Court; Opponents Show It's Cumbersome.

[By Federal (Wireless) Line to The Times.]

SPRINGFIELD (Ill.) Oct. 21.—[Special Dispatch.] George E. Cole of Chicago, president of the Citizens' Association, could not vote correctly on a voting machine today in the presence of the justices of the Supreme Court. He was the first to take the test. It took him two minutes and ten seconds. The law only allows one minute. Mr. Cole said he made several mistakes.

The test was a feature of a hearing on the mandamus proceedings brought to prevent the use of voting machines in Chicago in November.

A street car conductor was next. He was at the machine two minutes and sixteen seconds. Earl Pursell, a judge of election, was one of those to take the test for the election board and succeeded in voting in the minute prescribed by the voting machine law.

The judges of elections were expert in handling the machine and the justices smiled when they heard the click of the keys in rapid succession as they pulled them down. All of them told the court they had served in precincts where machines were required in the primaries. It was a stubborn, as well as a unique, legal and mechanical battle staged in the Supreme Courtroom.

Both sides used the voting device to emphasize their argument. Republicans who are fighting the use of the machines contend 30,000 voters will be disfranchised in Chicago by the use of the devices at the coming election. The contention is that the time limit of one minute is too short.

The election board, fighting to uphold the $1,000,000 contract, brought a battery of counsel here headed by Attorney Herrick, W. W. Wheeler and Charles H. Mitchell, counsel for the election board. Frank Kreiper, patent attorney for the Empire Voting Machine Company of Rochester, N. Y., also was on the scene. William H. Stuart, chief clerk of the election board, brought eight judges of election in lodging-house wards to show the judges that it is a simple thing to use each voting machine in casting a ballot.

The court took the case under advisement and will render a decision tomorrow or Wednesday, it is believed.

MADE SURE OF GOOD THING.

JOHNSON SOUGHT LEGAL ADVICE

[BY A. P. DAY WIRE TO THE TIMES.]

NEW YORK, Oct. 21.—Gov. Johnson will return to New York on Wednesday, October 30, for a meeting in Madison Square Garden. In reply to rumors that he had jeopardized his claims to the Governorship, Johnson said: "At no time during my absence from California has the Governorship been in jeopardy. It is safe. I think it is perfectly legal for me to remain away from the State more than sixty days. Before deciding to return East from Chicago, I consulted with the Attorney-General of California, and he assured me I might do so in safety."

Do not neglect your health—laxatives are necessary sometimes. Make sure of the best—then go ahead.

Hunyadi Janos Water

Natural Laxative

Recommended by Physicians for CONSTIPATION

What It Means to Stop Drinking

Just So Long as a Drop of Alcohol Is Taken Into the System the Drinker Will Be Unable to Stop.

There are only two ways to stop drinking. One is to stop at once and never take another drink of intoxicating liquor. The other is to take the Neal Treatment for alcoholic poisoning. If the drinker finds that the craving for liquor has become so much stronger than the will power that he cannot stop at once, he is poisoned with alcohol, and needs treatment.

When treatment is needed, and decided upon, the drinker, or his friends, should investigate the Los Angeles Neal Institute, 945 So. Olive St., which is one of fifty-three successful Neal Institutes in the United States, Canada and Australia, where thousands of men and women have been relieved of the appetite and craving for drink and restored to lives of self-control, sobriety and usefulness.

The Neal Treatment eliminates all alcohol from the system, and neutralizes its functional effect upon the body tissues, in three days, without the use of painful, dangerous hypodermic injections.

For further information call at the Los Angeles Institute, or write or phone G. U. Neal, Mgr., for Dr. Neal's free book. Phone Bdwy. 4602; A4072. —[Adv.

EGYPT ITALY

THE MEDITERRANEAN

ROUND THE WORLD

Via San Francisco, Australia, Ceylon, Etc.

$600 1ST CABIN — 2ND CABIN — STOPOVERS. $375

SYDNEY SHORT LINE

The pleasantest and most comfortable route Summer or Winter. 19 Days. San Francisco to Sydney, via Honolulu and Samoa. Splendid twin-screw (16,000 ton) steamers "SIERRA," "SONOMA" and "VENTURA."

$110 Honolulu Sydney $300

Round Trip First-class

Sailings every two weeks; Oct. 22, Nov. 5, 19, Dec. 3, etc. Write or wire NOW for berths. Send for folder.

OCEANIC STEAMSHIP CO., 673 Market St., San Francisco. Or A. M. Culver, Agent, 334 So. Spring St., Los Angeles.

Lux Orientalis.

LIGHT FROM THE EAST ON THE LIVING ISSUES.

[BY FEDERAL (WIRELESS) LINE TO THE TIMES.]

NEW YORK BUREAU OF THE TIMES, Oct. 21.—[Special Dispatch.] The following editorial comments on topics of the hour are printed in eastern newspapers:

EVEN IN BALTIMORE.

VALUE OF CANAL.

[Baltimore American, Oct. 19:] There is a large amount of interesting suggestiveness in the arrival at Baltimore early in the present week of the British steamship, Anglo-Bolivian, bringing a cargo of 8550 tons of nitrate of soda from the west coast of South America. If the Panama Canal route were available the trip from the South American port to Baltimore would probably have been accomplished in less than twenty days. For not only would the distance have been reduced to less than half, but the dangers of Magellan, requiring slow and cautious going, would have been eliminated. The voyage of the Bolivian is an incident which illustrates how the canal is to give an impetus to Baltimore commerce.

WISDOM OF SHAKESPEARE.

MR. TAFT'S CHANCES.

[Washington Post, Oct. 19:] In a three-cornered fight, where the outcome in a number of States is a matter of such uncertainty as now appears, political sagacity and scientific tactics would seem to dictate the centralization of campaigning on the States where the chances of success look most roseate. Of course, the fighting ground must take in States totalling a majority of votes in the Electoral College. Presumably such is the plan adopted by the Republican managers and no doubt the table giving President Taft 280 votes out of 531, or fifteen more than a majority, was figured out on that basis. The margin is not as wide as a door or as deep as a well, but it is no closer than the inside figures of the Taft managers at the Chicago convention, which withstood the most tremendous pressure ever brought to bear on a handful of delegates. It looks like a big contract on paper, but doubtless the ground has been gone over carefully and the sinews of war tactfully distributed for the final effort.

A DIG AT WILSON.

COURSE IS CRITICISED.

[New York Herald, Oct. 19:] Gov. Wilson, on the principle that it is not right to hit a man when he's down, refrains from attacking the Progressive nominee for President. He is aiming and firing his guns at President Taft. His shrapnel is bursting in the ranks of the Republicans and the lines are being more tightly drawn than ever between the modified tariff men who believe in Mr. Taft and the low tariff men who believe in Mr. Wilson. Is Mr. Wilson trying to make it harder for Republicans who are friendly to Mr. Taft to vote the Democratic ticket if their prudence should lead them in that direction on election?

PENNSYLVANIA FOR TAFT.

GRATIFYING LOYALTY.

[Philadelphia Press, Oct. 19:] The meeting of Republican county chairmen held in this city on Wednesday was a gratifying demonstration of party loyalty coming out of the demoralized conditions existing in the State during so much of the campaign. Fifty-five out of sixty-seven chairmen personally attended, six others agree their approval by letter and only six declined. This is a most significant revelation of the strength of loyal Republicanism in the county organizations throughout the State and the weakness of the party bolters.

Pennsylvania belongs to Taft. The interests of all its people are bound up in the economic policies of the Republican party as represented by the President and they should turn every one to his support.

---what $800 will buy beyond West Adams Heights

28 minutes from the down town.

Dozens of home places of the type shown in the middle picture in this space are just a few blocks from West Adams Park.

Board a West Adams car today and ride straight out to West Adams Park. Observe carefully on your way out the wonderful growth of the city in the direction you are traveling.

When you arrive at West Adams Park, note the undeveloped acreage adjacent to this rapidly-selling subdivision — every acre of this unimproved land is held (and is actually selling) at HIGHER prices than our finely improved lots. West Adams Park is right in the heart of a section which will undergo intensive development in the next couple of years. The adjoining Baldwin Ranch was recently purchased by the Los Angeles Investment Co. for $7,000,000.00, and we understand that some $15,000,000 worth of residential development is to immediately take place.

An Italian Villa at West Adams Heights—not far from West Adams Park.

With development of this character on all sides of us and with West Adams Heights property just a few blocks away, selling up to $200 per front foot—lots in West Adams Park for as little as $800 ought to look like rare bargains to even the greatest pessimist that lives.

All improvements are included with the price of lots—oiled and crushed rock roadways, cement walks and curbs, shade trees along both sides of all streets, modern sewer system, water, gas, electricity and telephones. Home building is actively under way and over $325,000.00 worth of lots have been sold since the latter part of April of this year.

Go out today and be captivated by that beautiful panoramic view of 150 miles of mountain range. Or see Robt. Marsh & Co., see Mr. Badger, Trust & Savings Bldg., Sixth and Spring Sts. Home 10175—Main 5045.

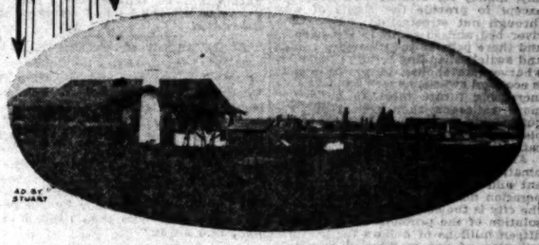

—Prices of all unsold lots in West Adams Park will be advanced $30 Nov. 1st.

Steamships.

AUSTRALIA AND NEW ZEALAND

VIA TAHITI AND RAROTONGA.

Most Picturesque Route Across the Pacific.

Tahiti	Wellington	Sydney
$100.00 first class.	$178.75 first class.	$200.00 first class.
$60.00 second class.	$121.25 second class.	$125.00 second class.
$40.00 third class.	$75.00 third class.	$80.00 third class.

Splendid R. M. S. AORANGI (9000 tons displacement), sailing from San Francisco, NOVEMBER 13, 11 A. M.

Write or telegraph for berth at once. Send for new pamphlet.

Union S. S. Co. of New Zealand, Ltd.

Office: 679 Market Street, San Francisco.

D. F. ROBERTSON, Agent, Citizens Trust and Savings Bank, 308-310 So. Broadway.

INTERNATIONAL MERCANTILE MARINE LINES

ALL OUR STEAMERS HAVE WIRELESS AND SUBMARINE SIGNALS

ATLANTIC SERVICES

AMERICAN
Plymouth—Cherbourg—Southampton. Philadelphia—Queenstown—Liverpool.

ATLANTIC TRANSPORT
New York—London Direct.

RED STAR
London, Paris via Dover—Antwerp.

WHITE STAR
Plymouth—Cherbourg—Southampton. New York—Queenstown—Liverpool. Boston—Queenstown—Liverpool. Boston—Azores—Gibraltar—Italy.

WINTER CRUISES

RIVIERA, ITALY, EGYPT.
Via Madeira, Gibraltar, Algiers, Monaco.
"ADRIATIC" * "CEDRIC"
Largest British Mediterranean Steamers.
Nov. 30. Jan. 7. Jan. 12. Feb. 18. Mar. 4.

PANAMA CANAL
WEST INDIES—SOUTH AMERICA.
"Laurentic" * "Megantic"
Two Largest, Newest and Finest in the Trade.
JAN. 8. JAN. 22. FEB. 8. FEB. 22.
28 and 29 Days. $175 and Upward.

Secure Reservations and Tickets Through Our Los Angeles Agents.

PACIFIC COAST AGENCY, 319 Geary St., San Francisco

YALE AND HARVARD. Passenger license 567. For S. F., from S. L. Depot, L. A., 2 p. m., Sun., Tues., Thurs., Fri. For San Diego, Thurs., Sat. For tickets, reservations, etc., apply PACIFIC NAVIGATION CO., 311 So. Spring St.

Broadway 2368. Home F2367.

HOLLAND AMERICA LINE

Paris—London—Rotterdam. Twin-Screw Sailings Tuesday, 10 A. M.

*Potsdam.....Oct. 29
*New Amsterdam.....Nov. 5
*Noordam.....Nov. 12
†Ryndam.....Nov. 19

*VIA BOULOGNE s.M. †PLYMOUTH AND BOULOGNE. Hugh R. Rice Co., with Security Trust and Savings Bank. Thos. Cook & Son, 315 S. Spring St. German-American Savings Bank, Steamship Department.

WEAR THE POPULAR GOTHAM SHIRT

$1.00 TO $7.50

AT ALL GOOD SHOPS

COLOR-FAST GUARANTEED

ORIENTAL RUGS

Sacrifice Sale AUCTION N. G. BAIDA

242 South Broadway—Daily.

$25 to $35 N. Y. Sample SUITS-COATS-DRESSES $15 Original Sample Suit Company 336½ S. Bdway

F. B. & E. MATTHIAS

Building Contractors

ROOM 313 CURRIER BLDG.—PHONE MAIN 4528.

Railroad.

TELLING HEAD OF BITTER'S DELAY.

Scheppe's All[illegible] First Is the Read In[illegible]cler Idea.

Underworld [illegible]avors San Pedro-[illegible]et Franchise.

The Defe[illegible]nts by President of Be Commission.

[BY A. P. WIRE TO THE TIMES.]

NEW [illegible]ajority report of the Board [illegible]ipal Railroad Commissioners last week, will go before the Scheppe[illegible]uncil today. This report recom-Springs [illegible] that the city itself build the Herma[illegible]d on San Pedro street from record [illegible] to Ninth streets, and that it Lieut. [illegible] lease the line to some company with[illegible] such time as it is ready to use as a portion of the proposed munic-[illegible]wal road to the harbor. It also recom-[illegible]ends that when this section of the road is completed, steps be taken to present to the people a bond proposition for constructing the balance of the road to San Pedro.

President Wheeler, of this commission, will present a minority report, which, in view of the fact that he is a member of the Board of Public Utilities, and also president of the Municipal Railroad Commisson, is highly significant, and is likely to raise a storm of protest from the ardent supporters of the municipal railroad scheme. Wheeler says in this minority report:

I am unable to agree with the majority of the Municipal Railway Commission in their report and recommendations made to your honorable body in reference to the municipal railway, and therefore beg leave to submit the following as a minority report:

There are three things that we particularly desire to accomplish in connection with any proposed municipal railroad between this city and the harbor at San Pedro.

(1.) To secure rates, both passenger and freight, as low as they can justly and equitably be made.

(2.) To preserve for the benefit of the people as a whole the great increase in the value of the terminals which the next twenty or thirty years will inevitably produce.

(3.) To enable any new transcontinental railroad to get to the harbor.

First, as to the rates:

The municipal railroad, as now planned and located by this commission, goes outside of the city limits for a good portion of the distance to the harbor. The State Railroad Commission claims that this will bring it under its jurisdiction and it will therefore fix the rates, not only on the other railroads between the city and the sea, but on our municipal railroad too. Under the law they are compelled to fix rates based upon the cost of operation and maintenance plus 6 per cent. interest on the investment. If it be said that we could meet that difficulty by again annexing sufficient territory east of the shoestring strip to take into the city the entire municipal railroad, then our local Board of Public Utilities would be substituted for the State Railroad Commission as controlling the situation but the legal question would still remain, viz.:

Would the courts permit us to establish rates below the cost of operation, maintenance and a reasonable profit on the investment?

I am informed that this is a new question and has not yet been adjudicated. If we could not thus fix the rates then we would not need a municipal railroad for the purpose of reducing or controlling rates.

As to the second question:

I consider this of great importance because terminals which may now cost a couple of million dollars to construct may be worth ten times as much twenty-five years hence because of the increased population and commerce and be a vital factor in fixing rates then. This "unearned increment," as Henry George calls it, should be utilized and controlled for the benefit of all the people. I am strongly impressed with the fact that it ought to be possible to organize a terminal company between Los Angeles and the harbor in which the city should be the dominating power, by having the majority of the directors, or otherwise, and in which all present local railroads should be represented, if they desired to be, and provision made for any new transcontinental roads that may hereafter be constructed, without the necessity of the city furnishing very little, if any, money for construction purposes except to provide the rights of way through out streets and along the river bed and so south to the harbor, and there provide the necessary tracks and switches leading to all the docks, wharves, warehouse, terminals, etc. It is economi cwaste, as well as inevitably increasing future rates, to build any more railroads than the traffic requirements demand if by some such plan we can avoid unnecessary duplication.

Amalgamation, concentration, combination and co-operation of all present and future roads under one corporation dominated and controlled by the city is the sensible and economical solution of the problem. The need of fifteen millions of dollars for the distribution of our water and power is said to be imperative. If to that vast sum we add five, or possibly ten millions more (depending upon the extent of our terminal facilities) for a railroad, may we not jeopardize the whole by causing the people to refuse to vote the bonds? If that should result, the price of our folly in not meeting this question wisely would be appalling. The questions here raised are basic and fundamental to this problem and deserve careful consideration. The conditions have changed so radically within the past three years through the growth and increased efficiency of the State Railroad Commission, as well as our local Board of Public Utilities, that the necessity of the city building a municipal railroad, so apparent then and so recognized by our citizens generally, is seriously doubted now, providing this or some other plan to accomplish the desired result can be inaugurated. The whole question might well be delayed until it could be again submitted to the judgment of the people. The one factor that requires haste is the relief of the congestion on Main street.

The facts mentioned above, combined with others already presented to you and not now reiterated, confirm me in the belief that the plan to grant the proposed franchise on San Pedro street to the Pacific Electric Railroad Company as reported by the Board of Public Utilities is the one sane, safe and sensible thing to do immediately, and to give the great question of the municipal railroad still further time, thought and study before reaching final conclusions, and I therefore so recommend.

Miss Flora Wilson,

Daughter of the Secretary of Agriculture, who will accompany her father on his campaign tour on which she expects to make speeches. She is an ardent suffragette and will tour Michigan, Indiana and Iowa before the election.

CAMPAIGNING WITH FATHER.

Daughter of Secretary of Agriculture Wilson to Make Speeches While in Middle West.

[BY A. P. DAY WIRE TO THE TIMES.]

WASHINGTON, Oct. 21.—Flora Wilson, daughter of the Secretary of Agriculture, will participate in all political rallies in which her father speaks on his western trip for President Taft. Secretary Wilson and his daughter will campaign through Michigan, Indiana, and Iowa, opening their tour in Marquette, Mich., tomorrow evening.

Miss Wilson, an ardent suffragette, will speak at some points.

LORIMER AS BANK PRESIDENT.

La Salle National Becomes Trust and Savings Company With New Set of Officers.

[By Federal (Wireless) Line to The Times.]

CHICAGO BUREAU OF THE TIMES, Oct. 21.—[Special Dispatch.] Reorganization of the La Salle National Bank was effected today when it became the La Salle Street Trust and Savings Bank with $1,000,000 capital and $230,000 surplus.

The new State bank will begin business in the same quarters occupied by the National Bank since its organization twenty years ago, but before the end of this year will move into the building lately vacated by the Trust company.

At a meeting held this afternoon William B. Lorimer was elected president; C. B. Munday, vice-president; Charles G. Fox, cashier; Thomas McDonald, assistant cashier; Frank Shoor, auditor; Charles P. Ward, secretary and trust officer, and Elbridge Kanecy, counsel. The directory is identical with that of the National Bank.

HEROES AT PETALUMA.

All of Twenty-five Injured at Explosion Will Recover Except, Perhaps, Fireman Who Begged to Die.

[BY A. P. NIGHT WIRE TO THE TIMES.]

PETALUMA (Cal.) Oct. 21.—A careful canvass of the town this morning shows that twenty-five persons were burned in the explosion yesterday on the main street of an automobile gasoline tank. With the exception of James Mott, city jailer and driver of the city hose wagon, all the injured, including Mayor Zartman, will recover.

Mott received a blast of burning gasoline full in the face, inhaled flames and fell to the street begging those who came to his aid to let him die. He showed improvement during the night, but took a turn for the worse today, and his condition is critical.

Everywhere comment is heard today on the heroism of the injured. Men burned bald and with the flesh hanging from their cheeks in shreds walked to the hospital in order that those weaker or still more seriously hurt might be hurried there before them in automobiles and receive first treatment.

STARVATION IN VENEZUELA.

NEW YORK, Oct. 21.—Conditions of extreme poverty and privation in Venezuela are described in a letter written from Caracas by a correspondent of the Tribune. In the State of Trujillo more than 600 persons have starved to death during the last season, it is said. The letter continues: "One almost incredible consequence of the pangs of hunger was the killing of a baby boy by his two older brothers, who then roasted the body and ate it."

Aunt Sally's Advice to Beauty Seekers

Red Nose. The nose is a more delicate organ than most people imagine. It should be touched as little as possible. For undue redness the treatment recommended in following paragraph will be found effective. Apply without rubbing.

Muddy Skin. The sanest, safest and surest method of giving a clear, healthy, transparent appearance to the complexion is to apply ordinary mercolized wax every night for from one to two weeks. This wax, obtainable at any drug store (one ounce is sufficient,) actually takes off a bad complexion by gently and gradually absorbing the thin veil of surface skin. The new skin then in evidence is as fresh and velvety as a young girl's. The wax is applied like cold cream and washed off mornings.

Wrinkles. A harmless lotion made as follows has been found very effective in cases of wrinkles and flabbiness: Powdered saxolite, 1 oz., dissolved in witch hazel, ½ pt. Bathe the face in this occasionally.—Woman's Realm.—[Adv.

"Just Say"
HORLICK'S
It Means
Original and Genuine
MALTED MILK
The Food-drink for All Ages.
More healthful than Tea or Coffee. Agrees with the weakest digestion. Delicious, invigorating and nutritious. Rich milk, malted grain, powder form.
A quick lunch prepared in a minute. Take no substitute. Ask for HORLICK'S.
Others are imitations.

Railroad Record.

HEAVY ORDERS FOR EQUIPMENT.

Thirty Million Dollars for Improvements.

Too Late to Relieve Present Congestion.

Harriman Lines Is Largest Buyer of Steel Rails.

[By Federal (Wireless) Line to The Times.]

NEW YORK BUREAU OF THE TIMES, Oct. 21.—[Special Dispatch.] Orders for steel rails and equipment placed by railroads last week provide for a total expenditure of more than $30,000,000, the carriers having contracted for 300,000 tons of rails and 109 locomotives, 20,000 cars and several thousand tons of bridge structural steel.

The rail business placed was entirely for 1912 delivery and the bulk of the cars ordered will not be delivered until the middle of next year. None of the material, equipment or rails can be counted upon to relieve in any way the congestion of freight which is now bothering the roads and promises to last into next year.

The largest rail order was placed by the Louisville and Nashville, 90,000 tons, though the Illinois Central order of 50,000 tons when added to 65,000 tons, placed by the Pacific Coast lines, makes a total of 115,000 tons for the Harriman interests. None of the others exceed 20,000 tons, that being the tonnage placed by the Wabash, the Erie placing 15,000 and the Pere Marquette 15,000 tons. Scattering orders ranging from 2000 tons to 12,000 tons brought the total to approximately 300,000 tons.

The rails ordered last week would be sufficient to construct 2400 miles of track while the cars would make a train 200 miles long. In addition railroads are negotiating for 150,000 to 200,000 tons of rails and 30,000 cars which will probably be closed for before the end of the month.

SUSPEND NEW BAGGAGE ORDER.

Interstate Commerce Commission Will Look Into Proposed Restriction of Size and Weight.

[BY A. P. NIGHT WIRE TO THE TIMES.]

WASHINGTON, Oct. 21.—Regulations to restrict further the size and limit of the weight of personal baggage of travelers, adopted by almost all railroads in the United States, were suspended today by the Interstate Commerce Commission until April 29.

The regulation provides that on any piece of baggage the greatest dimension of which exceeds forty-five inches, an additional charge for each additional inch will be made to equal ten pounds of excess weight, and that no piece of baggage the greatest dimension of which exceeds seventy inches will be transported in any baggage car.

COOPERAGE FREIGHT INCREASE.

HIGHER RATE IS SUSTAINED.

[BY A. P. NIGHT WIRE TO THE TIMES.]

WASHINGTON, Oct. 21.—Increases averaging about 25 per cent. in the freight rates on cooperage, including butter tubs, drums, well buckets, kits, etc., from Chicago and Mississippi River points to Rocky Mountain destinations were approved today by the Interstate Commerce Commission.

WIND OVERTURNS MONOPLANE.

BORDEAUX, Oct. 21.—A French aviator, Amedee Lacour, was killed yesterday while giving an exhibition of fancy flying at Mussidan. A heavy gust of wind overturned his monoplane and the aviator fell 500 feet.

This Little Instrument makes the Deaf Hear
An ordinary conversational tone can be distinctly heard by those who use the
ACOUSTICON
It is one of the most wonderful discoveries of the age. Can be adjusted to meet the individual requirements of the user. Can be conveniently and inconspicuously worn. Sold on merit alone. Use it five days free of charge and if it doesn't do all we claim, send it back. Sold under a ten year guarantee bond. Cut this out now while it is before you. Manufactured in Jamaica, L. I. The General Acoustic Co., 530 Security Bldg., Los Angeles, Cal.

Smith's GROCERY "QUALITY FOODS AT REASONABLE PRICES"
Good Potatoes
Fancy Lompoc Potatoes—
12 pounds for 25c.
25 pounds for 50c.
50 pounds for 95c.
FINDON HADDIE
Just Arrived—First shipment of the season of this popular Smoked Fish.
Small size fish, per pound, 20c.
Selected large fish, 25c per pound, 2 pounds for 45c.
WALTER E. SMITH CO.
212-214-216-218 S. Spring St.

Must Meet Standard.

OLD HOUSE NOT TO GO ON RESTRICTED LOT.

JUDGE WOOD of the Superior Court yesterday dissolved the temporary restraining order granted last Thursday against the owners of the old house now standing in the street at Wilshire boulevard and Kingsley drive. The ink of the judge's signature was scarcely dry before another legal trimming was placed on the building in the form of an attachment obtained by D. F. Collins, who alleges that R. F. Haish, one of the owners, owes him $750.

In the injunction hearing the defendants told the court that sufficient money would be spent in the renovation of the house to bring it within the $4000 restriction clause covering the lot on which it is to be placed—No. 622 Kingsley drive. Upon this statement the court dissolved the injunction and set the hearing of the case for November 21, telling the defendants that if they had not complied with their promise by that time he would remove the house by a mandatory injunction.

More than forty witnesses were in court yesterday, most of them residents of the Wilshire-Harvard tract who are interested in the outcome of the case for personal reasons. Affidavits in the case show that Mrs. Alexina W. Crockett, wife of W. A. Crockett, owns the lot, and that Mrs. Jennie L. Haish, wife of R. F. Haish, owns the house. Mrs. Crockett alleges that she has contracted with the Exchange Investment Company, of which Haish is secretary, to place a house on the lot. A. E. Wright, an architectural draftsman employed by the company, made an affidavit that the house will be worth $6500 when remodeled; that the front is to be changed to conform to the general style of architecture on Kingsley drive, the ceilings beamed, the walls wainscoted, hardwood floors put down, and everything necessary done to raise the building to the modern standard prevailing in the Wilshire-Harvard tract.

Only half of the house has been hauled the two and a half-mile journey from No. 1919 West Seventh street. The other half will arrive at Kingsley drive in a day or two, and the entire structure is then to be put on the lot.

"No Such Furniture"

Anywhere at the price we are selling it for

Find Your House—We Have the Goods

At This Time of Year You Should Be Comfortable in Your Home

See the Prices On These High Grade Articles

$7.25
Solid Fumed Oak
Automobile Leather Seat

$13.50
Solid Fumed Oak
42-in. 6-ft. Extension

Economy is What All Successful Buyers Practice

$13.50
Solid Golden Oak

We offer the greatest inducements in price on the better grades, less than the inferior.
Use your "Credit"
It is as good as anybody's

$21.00
Genuine Leather
Turkish Rocker

Free delivery with our Automobile Trucks to all beaches and nearby towns.

Mackie-Foley Co.
723-725 So. Hill St.

A short block from Broadway means your time well paid by coming here.

The Most Reliable and Best Known Home Furnishing House in California

The Largest Exclusive Piano-House IN LOS ANGELES

Owned and Controlled by a Single Individual

A story in a few words and worthy of your serious consideration when contemplating the purchase of a Piano. Some of the shrewdest buyers have profited thereby. It has paid them and it will pay you. We are exclusive dealers for some of the oldest and most reliable pianos sold.

Grands, Players and Uprights.

$500.00	McPhail Upright, now	$285.00
$450.00	Mathushek Upright, now	$237.00
$400.00	Norris & Hyde Upright, now	$245.00
$375.00	Cable-Nelson, Upright, now	$178.00
$350.00	Milton, Upright, now	$176.00
$325.00	Richter, Upright, now	$174.00
$300.00	Wagner, Upright, now	$168.00
$275.00	Standard, Upright, now	$157.00
	Chicago Cottage Organ	$17.00
	Wilcox White Organ	$19.00
	Mason Hamlin, Chapel Organ	$23.00
	Mason Hamlin, Cottage Organ	$27.00
	Player Pianos from	$285.00

Other values too numerous to mention. Any terms accepted. Sell exchange and rent, from $3.00 month.

N. W. FISHER
105 N. Broadway Opposite Times Office

A. GREENE & SON,
Exclusive Ladies' Tailors
Fall Woolens and Fashion Plates now being shown.
821-5 W. SEVENTH ST.
Third Floor.

WE CURE CATARRH, skin and all curable nervous and chronic diseases of both sexes. DRS. SHORES & SHORES, Hesse Bldg., 3rd & Spring. Entrance 121 W. 3rd St., Los Angeles. Take elevator or easy stairs to room 312. Consultation free. Hours 9 to 4. Evenings, 7 to 8. Sundays, 10 to 12.
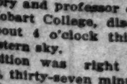

What Food shall I give Baby?
Every mother must sooner or later ask herself this question, and it is one that must involve a good deal of careful consideration. It may be that a doctor's advice of friends various foods are suggested to see if baby takes kindly to them.
Now, is it not reasonable to assume that an infants' food that has been in general use for upwards of fifty years, and which has been used, in preference to other foods, by most of the Royal Nurseries of Europe, is likely to prove a suitable diet for the average infant? Such a food is Savory & Moore's, and all mothers who have proved its favour may be congratulated on their wisdom of their choice.
Infants reared on Savory & Moore's Food are characterised by strong limbs, firm flesh, plenty of bone muscle, easy teething, freedom from ailments, and that happy disposition which is the surest sign of perfect health. Ask your Druggist to get you a tin.
MOTHER'S GUIDE FREE
Much useful information on the feeding and Rearing of Infants will be found in Savory & Moore's booklet "The Baby," a copy of which will be sent Free, to all applicants by Savory & Moore Ltd., Chemists to The King, New Bond Street, London, England.
SAVORY & MOORE'S FOOD
Of all Druggists and Stores

Health And Success
are such intimate relations that no one can be expected to be successful acquainted with success who does not keep good hold on health. Most serious sicknesses start from minor troubles of the digestive organs. Thousands know by actual experience that health and strength—and therefore success—
Are Increased By Use of
Beecham's Pills in time, and before minor troubles become chronic and seated and lasting. This famous family remedy will clear your system, regulate your bowels, stimulate your liver, tone your stomach. Then your food will properly nourish you and enrich your blood. You will be healthy enough to resist disease—strong enough to take due advantage of every opportunity after taking.
BEECHAM'S PILLS
Sold everywhere. In boxes.

Life's Seamy Side.

HURT CHANGES EYES' COLOR.

Chicago Surgeon Testifies in Kimmel Case.

Removes Bone Penetrating Claimant's Brain.

Patient Under Knife Insane Says Physician.

[BY A. P. NIGHT WIRE TO THE TIMES.]

ST. LOUIS, Oct. 21.—Dr. Loren Wilder of Chicago, who performed an operation last April on the skull of the man held by an insurance company of New York to be George Alexander Kimmel, testified in the Circuit Court today that the man he operated on and known to him as the Kimmel claimant, was insane when he operated on him, and that he did not believe he would ever be normal mentally.

Dr. Wilder told the jury he removed a bone which had penetrated the brain for one-eighth inch. He said such an injury had been known to change the color of the victim's eyes. The claimant's eyes are of a different color than Kimmel's were when he disappeared.

SIX IN POLICE NET.

Fourteen Young Men Alleged to Be Implicated in Attack on Bride Walking for Her Health.

[BY A. P. NIGHT WIRE TO THE TIMES.]

IRONTON (Mo.) Oct. 21.—Six of fourteen young men alleged to have been implicated in an attack on Mrs. Lillian Mullane, the 19-year-old bride, of Richmond, Va., near Des Arc, Saturday, are in jail here.

Five of them have been identified. Mrs. Mullane, who is being cared for by the women of Annapolis near here, had so far recovered today as to expect to be able to testify against the youths.

Mullane and his bride were traveling as pedestrians for their health. Mrs. Mullane was attacked after her husband had been overpowered.

CUT THROAT WITH JACK-KNIFE.

Idaho Ranch Owner on His Way to Germany to Visit His Parents Becomes Unbalanced.

[BY A. P. NIGHT WIRE TO THE TIMES.]

GALESBURG (Ill.) Oct. 21.—Robert Ladwig, a ranch owner living near Cambridge, Idaho, took his own life in the police station here today by cutting his throat with a jack-knife.

Ladwig was on his way from Idaho to visit his parents in Germany. In worrying about the trip his mind became unbalanced and he left the train in Galesburg and asked to be locked up in the City Jail.

He had with him over $600 in currency and gold, besides a ticket through to New York.

TREASURY BOLDLY LOOTED.

One Ohio County Official in Penitentiary, Another Sentenced and Several Under Indictment.

[BY A. P. NIGHT WIRE TO THE TIMES.]

COLUMBUS (O.) Oct. 21.—According to the reports of State examiners, made public today, officials of Darke county are said to have paid out illegally the sum of $291,148 within the last five years. The report states that the public treasury was "boldly looted" by padding bills, paying for work never done, paying for contracts twice over and paying for labor and material at a discount and extravagant prices.

One of the accused is now in the penitentiary, another sentenced and several are indicted.

A HEAVENLY VISITOR.

New York Astronomer Discovers His Twenty-seventh Comet at 4 O'clock Yesterday Morning.

[BY A. P. NIGHT WIRE TO THE TIMES.]

GENEVA (N. Y.) Oct. 21.—Dr. William Brooks, director of Smith Observatory and professor of astronomy at Hobart College, discovered a comet about 4 o'clock this morning in the eastern sky.

Its position was right ascension ten hours, thirty-seven minutes, twenty seconds; declension south one degree, eighty-seven minutes. The comet is in constellation Sextans, with moderate motion eastward and is visible through small telescopes.

This is the twenty-seventh comet discovered by Prof. Brooks.

AEROPLANE TURNS TURTLE.

American Aviator in Australia Strikes Telegraph Wires in Dropping in Presence of Big Crowd.

[BY CABLE AND A. P. TO THE TIMES.]

SYDNEY (N. S. W.) Oct. 21.—Minard Stone, an American aviator, killed a turtle after grazing a tree and striking a number of telegraph wires yesterday, with the result that he is suffering from a fractured collarbone and a slight concussion of the brain.

The aviator, who has made hundreds of flights, was giving an exhibition at Ballarat, Victoria, when the accident occurred. His fall was witnessed by hundreds of terror-stricken persons. Doctors announce that his injuries, while serious, are not necessarily fatal.

DUCHESS HAS APPENDICITIS.

Consuelo Marlborough to Undergo Operation at Harrowgate Within Few Days.

[BY CABLE AND DIRECT WIRE TO THE TIMES.]

LONDON, Oct. 21.—[Exclusive Dispatch.] The Duchess of Marlborough, formerly Consuelo Vanderbilt, who was ordered by her physician last week to take a month's rest at Harrowgate, is about to undergo an operation for appendicitis. The operation was to have taken place today, but it was postponed for a few days. The Duchess was threatened with appendicitis in 1911, but it was decided that an operation was not necessary at that time.

Dr. Murray Eye Remedy for Red, Sore, Watery Eyes and Granulated Eyelids. Murray Eye Dog Gin—second to none, delicious everywhere by connoisseurs.

UNCLE SAM

United States Engineering Derelicts Destroyed Information

[BY A. P. DAY WIRE TO THE TIMES.]

WASHINGTON, Oct. 21.—Great Britain has [illegible] the book of the pioneer in [illegible] derelicts or floating coast, which [illegible] gation and pe[illegible] information, [illegible] the London B[illegible] controls Great [illegible]lations, has ju[illegible] British Embas[illegible]

The British [illegible] formed that th[illegible] ice performed t[illegible] the United Sta[illegible]ter—the Seneca[illegible] as a derelict d[illegible] international [illegible] the construction [illegible] stroyers has be[illegible] United States [illegible] which has adop[illegible]

During the f[illegible] revenue cutter [illegible] removed forty[illegible] wrecked vessels [illegible] was saved an a[illegible]

ture"
t for
e Goods
Your Home
y is What All
Successful
Buyers
Practice

$21.00
Genuine Leather
Turkish Rocker

A short block from Broadway, means your time well paid by coming here.

e in California

What Food
all I give Baby!

ery mother must sooner or later ask
if this question, and it is one which
involve a good deal of anxious
deration. It may be that one
e of friends various foods are said
s if baby takes kindly to them.
w, is it not reasonable to assume that
fants' food that has been in general
e upwards of fifty years, and that
een used, in preference to others, by
of the Royal Nurseries of Europe,
ely to prove a suitable diet for the
ge infant? Such a food is Savory
oore's, and all mothers who decide in
vour may be congratulated on the
n of their choice.
nts reared on Savory & Moore's
are characterised by strong, sturdy
firm flesh, plenty of bone and good
ey teething, freedom from infantile
ts, and that happy disposition
is the surest sign of perfect health.
our Druggist to get you a tin.

MOTHER'S GUIDE FREE
h useful information on the Feeding
d Rearing of Infants will be found
ory & Moore's booklet, "The
" a copy of which will be mailed
e all applicants by Savory & Moore,
Chemists to The King, New Bond
, London, England.

AVORY & MOORE'S
FOOD
Of all Druggists and Stores.

ealth
nd Success
ch intimate relations that so
ran be expected to be well
inted with success who does
eep good hold on health.
serious sicknesses start in
troubles of the digestive
Thousands know by
experience that health and
rth—and therefore success—
e Increased
By Use of
n's Pills in time, and be
since troubles become chronic
and lasting. This famous
remedy will clear your eyes,
egulate your bowels, stimulate
your liver, tone your stomach,
your food will properly
h you and enrich your blood,
will be healthy enough to
disease—strong enough to
ue advantage of every
after taking, as directed.
EECHAM'S
PILLS
In Boxes 10c, 25c.

Late's Seamy Side.

COURT CHANGES EYES' COLOR.

Chicago Surgeon Testifies in Kimmel Case.

Believes Bone Penetrating Claimant's Brain.

Patient Under Knife Insane Says Physician.

[BY A. P. NIGHT WIRE TO THE TIMES.]

ST. LOUIS, Oct. 21.—Dr. Loren Wilder of Chicago, who performed a trepanation last April on the skull of a man held by an insurance company of New York to be George Ashkel, testified in the Circuit Court today that the man he operated on, known to him as the Kimmel claimant, was insane when he operated on him, and that he did not believe he would ever be normal mentally.

Dr. Wilder told the jury he removed a bone which had penetrated the brain for one-eighth inch. He said such an injury had been known to change the color of the victim's eyes. The claimant's eyes are of a different color than Kimmel's were when he disappeared.

IN POLICE NET.

Fourteen Young Men Alleged to Be Implicated in Attack on Bride Waiting for Her Health.

[BY A. P. NIGHT WIRE TO THE TIMES.]

HUNTINGTON (Mo.) Oct. 21.—Six of fourteen young men alleged to have been implicated in an attack on Mrs. Elma Mullane, the 18-year-old bride, of Richmond, Va., near Des Arc, Saturday are in jail here.

Five of them have been identified. Mrs. Mullane, who is being cared for by the women of Annapolis near here, is so far recovered today as to expect to be able to testify against the men.

Mullane and his bride were traveling as pedestrians for their health. Mrs. Mullane was attacked after her husband had been overpowered.

CUT THROAT WITH JACK-KNIFE.

Idaho Ranch Owner on His Way to Germany to Visit His Parents Becomes Unbalanced.

[BY A. P. NIGHT WIRE TO THE TIMES.]

GALESBURG (Ill.) Oct. 21.—Robert Ludwig, a ranch owner living near Nampa, Idaho, took his own life in the police station here today by cutting his throat with a jack-knife.

Ludwig was on his way from Idaho to visit his parents in Germany. In talking about the trip his mind became unbalanced and he left the train at Galesburg and asked to be locked up in the City Jail.

He had with him over $600 in currency and gold, besides a ticket through to New York.

CITY BOLDLY LOOTED.

Ohio Cities County Officials in Penitentiary, Another Sentenced and Several Under Indictment.

[BY A. P. NIGHT WIRE TO THE TIMES.]

COLUMBUS (O.) Oct. 21.—According to the reports of State examiners, made public today, officials of Darke county are said to have paid out illegally the sum of $291,148 within the last five years. The report states that the public treasury was "boldly looted" by padding bills, paying for work never done, paying for contracts twice over and paying for labor and material at a discount and supplies at prices.

One of the accused is now in the penitentiary, another sentenced and several are indicted.

HEAVENLY VISITOR.

New York Astronomer Discovers the Twenty-seventh Comet at 4 o'clock Yesterday Morning.

[BY A. P. NIGHT WIRE TO THE TIMES.]

GENEVA (N. Y.) Oct. 21.—Dr. William Brooks, director of Smith observatory and professor of astronomy at Hobart College, discovered a comet about 4 o'clock this morning in the eastern sky.

Its position was right ascension 1 hours, thirty-seven minutes, twenty seconds; declension south one degree, eighty-seven minutes. The comet is in constellation Sextans, with motion northeastward and is visible through small telescopes.

This is the twenty-seventh comet discovered by Prof. Brooks.

AIRPLANE TURNS TURTLE.

American Aviator in Australia Makes Telegraph Wires in Drop-ping in Presence of Big Crowd.

[BY CABLE AND A. P. TO THE TIMES.]

SYDNEY (N. S. W.) Oct. 21.—Harry Hawa, an American aviator, almost lands after grazing a tree and striking a number of telegraph wires in falling, with the result that he is suffering from a fractured collarbone and a slight concussion of the brain.

The aviator, who has made hundreds of flights, was giving an exhibition at Ballarat, Victoria, when the accident occurred. His fall was witnessed by hundreds of terror-stricken persons. Doctors announce that his injuries, while serious, are not necessarily fatal.

KING HAS APPENDICITIS.

Edward Marlborough to Undergo Operation at Harrowgate Within a Few Days.

[BY CABLE AND DIRECT WIRE TO THE TIMES.]

LONDON, Oct. 21.—[Exclusive Cable.] The Duchess of Marlborough, formerly Consuelo Vanderbilt, who was ordered by her physician last week to take a month's rest at Harrowgate, is about to undergo an operation for appendicitis. The operation was to have taken place today, but was postponed for a few days. Appendicitis was threatened with King Edward in 1911, but it was decided that an operation was not necessary at that time.

Murine Eye Remedy for Red, Weak, Watery Eyes and Granulated Eyelids. Murine Eye Salve—Soothes like Cocaine. Murine Eye Remedy Co., Chicago.

$4

The "Nib" (straight last) of vici kid. $4.00 and $5.00 grades.

$4½

The "Hangar"—of dull calf, tan Russia and patent colt. Button and blucher. $4.00 and $4.50 grades.

$5

The "Strand"—of dull calf, patent colt and tan Russia. Blucher and button. $4.00 and $5.00 grades.

"Korrect Shape"
Stamped on a Shoe is
YOUR assurance that you get what you pay for

NOT so very long ago (say up to 1870) it was considered "quite the thing" for a man to go to a custom bootmaker and pay $20 to $30 for a pair of Boots made to order, the same as he does his clothes today. Even in those early times, "Korrect Shape" Shoes had earned a reputation for *Quality*. This reputation extended, until the custom bootmaker practically "retired from business." Today, within easy reach of every community in this country, may be found a dealer who will supply you with "Korrect Shape" Shoes at from $4.00 to $6.00 a pair. Decide in favor of "Korrect Shapes" and you decide also in favor of economy of time and money—you are *sure* of getting what you pay for. When you find a style that satisfies you, and a fit that's right—if the shoe bears the "Korrect Shape" label, *buy it*. That label is *your assurance* that you get what you pay for.

$3.50, $4.00, $4.50, $5.00
and up to $6.00

JUST AS GOOD—or nearly as good as "Korrect Shapes"—is the claim of many dealers who have not the privilege of selling *"Korrect Shape" Shoes*. Why take chances, when "Korrect Shapes" are at your command? By buying "Korrect Shape" Shoes you close the avenue to future regret. *"Korrect Shape" Supremacy* has been attained by steadfast effort over a period of more than half a century, by consistent care in workmanship, by welcoming new ideas, by meeting new conditions, by the testing of methods at every step and by holding firmly to the idea that a satisfied customer is the highest asset. This is the meaning of "Korrect Shape" stamped on a shoe—*your* assurance that you get what you pay for.

$5

The "English"—of patent, dull and tan calf. Lace and button. $4.50 and $5.00 grades.

$4

The "Winton" (conservative last) of Vici Kid and dull calf. $4.00 and $5.00 grades.

Gude's
Good Footwear

537 Broadway | Two Stores | 353 So. Spring

Good Footwear
Thorough Equipment
Superior Service
Gude's—Two Stores

UNCLE SAM TEACHES JOHN BULL

United States a Pioneer in Destroying Derelicts, Gives Great Britain Desired Information.

[BY A. P. DAY WIRE TO THE TIMES.]

WASHINGTON, Oct. 21.—Great Britain has asked for a leaf from the book of the United States as the pioneer in systematically destroying derelicts or floating wrecks along the coast, which are a menace to navigation and peril to lives at sea. The information, sought for the benefit of the London Board of Trade, which controls Great Britain's marine regulations, has just been furnished the British Embassy by the government.

The British government was informed that the revenue cutter service performed this important task for the United States. One revenue cutter—the Seneca—was especially built as a derelict destroyer. At numerous international maritime conferences, the construction of the derelict destroyers has been discussed, but the United States is the only country which has adopted the suggestion.

During the fiscal year, 1912, the revenue cutter service destroyed or removed forty-five derelicts. Of wrecked vessels towed to port there was saved an aggregate money valuation of $166,175, including ships and cargoes.

The State Department estimated that the revenue cutter service located 75 per cent. of the derelicts reported by the United States hydrographic office, maritime exchanges and ships at sea, all working in co-operation to clear the paths of transportation.

OLD FRIENDS OSTRACIZED.

Oliver Optic and Alger Taboo With Library Commission Because Tales Are Mediocre.

[BY A. P. DAY WIRE TO THE TIMES.]

WASHINGTON, Oct. 21.—Books such as those by Oliver Optic and Alger, whom parents of a quarter of a century ago advocated to their children as suitable reading, have been placed in the "horrible example" class by the District Public Library Commission.

The tales and romances that delighted children of two decades and more ago have been classed as "undesirable" along with 5-cent novels of the "penny dreadful" type. The commission bases its condemnation of the old-time children's classics on the ground of mediocrity and not by reason of any viciousness.

"BURKE'S Dry Gin—Demand it in your fizz, pickey, Martini, etc."—[Adv.

CUBAN ELECTION EXCITEMENT.

Ministers of Justice, Interior and Public Instruction and Chief of Police Resign.

[BY A. P. NIGHT WIRE TO THE TIMES.]

WASHINGTON, Oct. 21.—The State Department was advised today that great excitement prevails throughout Cuba on account of the Presidential election, which takes place November 1. It is understood that Gen. Montegaedo, Chief of Police of Havana, and the Ministers of Justice, Public Instruction and Interior have resigned, although only the resignation of the Minister of the Interior has been accepted.

TAFT SENDS FLORAL WREATH.

Funeral of Robert H. Hazard, White House Newspaper Correspondent, Takes Place Today.

WASHINGTON, Oct. 21.—Funeral services for Robert H. Hazard, a newspaper man who had traveled thousands of miles with Presidents McKinley, Roosevelt and Taft during the ten years he was a White House correspondent, will be held here tomorrow. Mr. Hazard was with President McKinley at Buffalo when the President was shot.

President Taft today directed that a floral wreath be sent in his name.

NAVAL DETACHMENTS.

FOUR TO PACIFIC COAST.

[By Federal (Wireless) Line to The Times.]

WASHINGTON BUREAU OF THE TIMES, Oct. 21.—[Special Dispatch.] Navy orders: Lieutenant-Commander L. S. Shapley, detached Maryland; Navy Yard, Mare Island. Ensign L. L. Lindley, detached New Jersey; Asiatic station. Acting Assistant Surgeon C. H. Lowell, navy recruiting station, Los Angeles. Assistant Naval Constructor W. P. Druley, detached works general electric company, Schenectady, November 4; navy yard, Puget Sound.

LIGHTNING STRIKES BALLOON.

Lieut. Hans Gericke and Assistant Killed by Three-Mile Drop Trying to Break Altitude Record.

[BY CABLE AND A. P. TO THE TIMES.]

BERLIN, Oct. 21.—The announcement of the death yesterday of Lieut. Hans Gericke, winner of last year's international balloon race in the United States and head of the team of German defenders in the races to be held from Stuttgart next Saturday, created a profound sensation here today. He was thrown from his balloon at a height of three miles by the explosion of the gas bag, which is believed to have been struck by lightning. His aide, Lieut. Steler, also was killed.

Gericke and Steler were making a trial flight to test the balloon, which they expected to use in the international races. Just above the town of Grossenhain, they met a thunder storm, which they attempted to avoid by rising above the disturbance. When a mile in the air the craft was caught in an eddy and became unmanageable. The recording apparatus showed they were riding at a height of 6000 feet when they were suddenly hit by a vertical gust of wind which pushed them straight up with the violence of a hurricane to a height of more than 15,000 feet.

At this altitude the bag burst, either from the sudden change in pressure or, as is more likely, from being struck by lightning.

The balloon embodied all the latest ideas in gas bag construction and was regarded throughout Germany as the likely winner of the international cup in next Saturday's contest.

Gericke and Steler had expected to try for an altitude record in the course of yesterday's flight and had equipped their car with oxygen tanks and apparatus to assist them in enduring rarified atmosphere.

Cleans, but can't hurt

Sani-Flush quickly removes all discoloration from water-closet bowls, without scrubbing or scouring—and it positively cannot hurt the plumbing.

Sani-Flush
Cleans Water-Closet Bowls
25 cents a can
at your grocer's or druggist's

Business: Markets, Finance and Trade.

STOCK LETTER.

[Furnished by Logan & Bryan, Members New York and Boston Stock Exchanges, Bradbury Bldg., Los Angeles.]

NEW YORK, Oct. 21.—In the early trading some strength was shown in some specialties, such as "Can," but later the list began to suffer on so-called liquidation of long stocks by some prominent people who have heretofore shown a friendly disposition toward higher prices. This selling caused considerable comment. From what can be learned the uncertainties of the election and the continuance of the popular attitude against corporations, which is so distinctly reflected by the Interstate Commerce Commission in its position on the question of rates for transporting merchandise, is being carefully thought over. The foreign situation, which later reports indicated more disturbing again, was a factor. Toward the close many rumors regarding the Turkish defeat, and the drawing of other countries into the affair were again circulated, and in addition there were reports of financial troubles in Paris. During the last few days the representation of great future benefits from the big crops and the healthy condition of the steel and other trades caused many good people to feel the market should do better, but one of the greatest drawbacks to an advance has been the constant indifference shown by investors and the general public in taking hold at prevailing prices.

FINANCIAL.

OFFICE OF THE TIMES,
Los Angeles, Oct. 21, 1912.

Bank clearings yesterday were $1,189,903.62, an increase of $1,101,835.74, as compared with the same day in 1911, and an increase of $961,784.60 as compared with the same day in 1910. Following is statement:

	1911.	1910.
Monday	$ 1,889,308.88	$ 2,227,592.32

Quotations furnished by the Los Angeles Stock Exchange.

OIL STOCKS.

Producers—	Bid.	Asked.
Amalgamated Oil	$ 84.25	
American Pet., pfd.	72.00	75.00
American Pet., com.	31.00	32.00
Associated Oil	46.00	46.25
Bear Creek O. & M. Co.	.40	.45½
Cal. Midway Oil Co.	.15½	.15
Columbia Oil Co.	1.45	
Fullerton Oil Co.	2.50	5.00
Globe Oil Co.	.03	.08
Globe Oil Co.	.02	.03
Mex. Pet. Ltd., pfd.	99.00	100.50
National Pacific Oil Co.	.02½	.03½
New Penn	.51	
Olinda Land Co. (Oil)		.01½
Penn. Midway	.07½	
Rice Ranch Oil Co.	1.40	1.45
Union	86.25	86.50
Union Provident	98.12½	98.25
United Pet.	98.00	98.50
United Oil Co.	.37½	.38½

BANK STOCKS.

All Night & Day Bank	$225.00	$250.00
American Savings Bank		250.00
Cal. Savings Bank	159.00	
Central Nat'l Bank		265.00
Citizens' National	265.00	
Commercial National	150.00	
Farmers' & Mer. Nat'l	265.00	
Federal Bank of L. A.	130.00	
First National		700.00
German-American Savings	280.00	
Globe Savings	155.00	
Home Sav. Bank of L. A.	140.00	175.00
L. A. Hibernian Sav.	110.00	
Merchants' Bank & Tr. Co.	180.00	
Merchants' Nat'l Bank	250.00	
National Bank of Cal.	350.00	360.00
National Bank of Com.	137.00	
Security Trust & Sav. Bank		455.00
U. S. National Bank	160.00	

INDUSTRIAL AND PUBLIC UTILITIES.

	Bid.	Asked.
Cal. Portland Cement Co.	$110.00	
Cal. Hospital	70.00	85.00
Edison Electric pfd.	90.00	91.50
Edison Electric com.	51.50	90.00
Emergency Hospital	28.00	
Hawaiian Com. & Sug.	44.00	
Home Telephone pfd.	20.00	22.00
Home Telephone com.	7.50	8.50
L. A. Athletic Club	3.25	
L. A. Pacific Trust Co.	4.00	4.50
Mexican Nat. Gas pfd.	13.00	25.00
Mexican Nat. Gas com.	3.00	
Occidental Life Co.	125.00	135.00
Pasadena R. R. Co.	25.25	
Pac. Mut. Life Ins. Co.	400.00	
Pac. Com. Stone Co.		.25
Pasadena Tr. & S. Co.	40.00	50.00
S. Diego M. T. & T. Co.		25.00
Santa Monica M. H. T. pfd.	7.50	8.50
Title Ins. & Tr. Co.	1.01	1.02
Title G. & Tr. Co. pfd.	101.00	102.00
Title I. & Tr. Co., pfd.	100.00	102.00
Title I. & Tr. Co.	40.00	50.00
Title I. & Tr. Ser. C.	100.00	60.00
U.S.L.D.T.&T.Co. pfd.	11.00	
U.S.L.D.T.&T.Co.	27.00	45.00
Whittier H. T. & T. Co.		75.00

BONDS.
(With Accrued Interest.)

	Bid.	Asked.
American Petroleum Co.	91	93
Associated Oil Co.	101	102½
Corona Power & W. Co.	97	100
Consumers Gas Co.	100	
Edison El. Co., 1st R.	109	
Edison El. Co., old issue	100	
Edison El. Co.	104	
Home Tel. Co., 1st Ref.		93½
L. A. Gas & Elec. Co.	93½	
L. A. Pac. Int. Con. Mtge.	104½	104½
L. A. Pacific Int. Elec. Ry.	101	104
L. A. Public Market	102½	
L. A. Railway Co.	104½	
L. A. Railway Co. Gen.	100	
Mex. Nat'l Gas Co.		75
Mission Trans. & R. Co.	90	
Pac. Elec. Ry.	104	
Pac. Light & Power Co.	96½	
Pac. Light & Power Gtd.	97	98
Pasadena R. R.	93½	
Pomona Con. Water Co. Co.	90½	
S. Monica H. T. & T. Co.	85	90
Union Oil Co.	93	
Union Trans. Co.	91	
U. S. L. D. T. & T. Co.	80	
Whittier Home T. & T. Co.	64	99

MINING STOCKS.
CALIFORNIA.

	Bid.	Asked.
Cal. Hills	.01½	.02¼
Cons. Mines	.04¾	.04¾

NEVADA.

	Bid.	Asked.
Johnnie M. & M.	.02½	
Searchlight Parallel	*1.50	.01¼

*—Per 200 shares.

LOCAL PRODUCE MARKET

Eggs advanced 2 cents in San Francisco, to 37, as a result of this and the scarcity of the local product, certain dealers predict another advance in ranch eggs here this week. Only forty-eight cases of fresh eggs came in yesterday. This practically amounts to nothing in filling the daily demand of Los Angeles, estimated at 1000 to 1200 cases. Eastern and storage eggs have been drawn on in increasing quantities to make up the deficiency in supply. Eastern storage eggs are quoted at 28-30. The market is firm on butter and cheese. It is unlikely that the falling off in the price of butter in San Francisco will have any effect here. Receipts of butter were 46,228 lbs. and of potatoes 1,200 sacks. Prices were more plentiful. Prices still range around $1.35 and $1.60 a sack. Receipts of Lisbon potatoes were 1,911 sacks and of onions 300 sacks. In carload lots the latter were offered at 70 cents. Five hundred sacks of beans arrived.

The apple situation is clearer than they have been for several days—3,500 boxes, and all leading varieties are plentiful. Three cars of bananas came in and the demand for the fruit is good. A few strawberries are on the market and sell at 6 cents a box. Blackberries are scarce and also high at 9 cents, and are quite scarce. Orange county persimmons continue to arrive and bring 4, 5 and 6 cents a pound; fifty boxes came in. Pomelles are very much in evidence and are bringing 75 cents a box.

The demand for dried fruits is somewhat better than it has been, but a considerable quantity is sent to outside points. Two cars of dried peaches, pears, apricots, prunes and other fruits, which came in a few days ago, have been pretty well cleaned up. Some Japanese peanuts were offered as low as 4½ cents.

Prices Current.

EGGS—Ranch, candled, 44; fresh ranch, case count, 40; seconds, 38; pullets, 29; eastern eggs, 30; Kansas-Nebraska, 27; Petaluma-Santa Rosa storage, 36; eastern storage, 29@30; Kansas-Nebraska storage, 29@30.

BUTTER—Creamery extras, 36 per lb.; creamery firsts, 35½.

CHEESE—Northern fresh, 17½; eastern daisies, 21; eastern twin, 19½; Longhorn, 21; singles, 19½; cheddars, 21½; Tillamook, 21; imported Swiss, 33; Dan. Swiss, block, 21; wheel, 21@23; Limburger, 20@21; cream brick, 20; Edam, 1.60 @2.50; Sierra, 1.10 per box; Neufchatel, 1.50 per box; camembert, 1.25 per box; Canada cream, 1.60@1.10 per box; Roquefort, 45; German breakfast, 12½.

POULTRY—Fink, No. 1, 4.50; Lady Washington, No. 1, 3.50@3.75; small white, No. 1, 3.50@3.50; Limas, No. 1, 6.00; black eyes, 4.25@4.50; lentils, 3.50@7.00; Garvanzas, 4.50; Mexican reds, 4.25; Bayrus, 4.50@5.00.

DRIED FRUITS—Apples, evaporated, 7½@10; citron, fancy, 35; orange and lemon peel, 14@16; currants, imp., fancy, bulk recleaned, 10; fancy, 1-lb., 9@11; dates, packages, imported Fards, fancy, 8s, 10½@11; Fards, fancy, 12s, 11@12½; Golden, 6s, 9 packages, 9½@11. Figs, black and white, 25s, 1.25@1.50; figs, white, 4-oz. packages, 1.50@1.75; figs, white, 10-oz. packages, 90; 16s, 16-oz., cartons, 12s, 1.00; imported, 16@18 per lb. Peaches, 7@9. Prunes, 20-30, 15; 30-40, 8½@11; 40-50, 8@10; 50-60, 7½@9; 60-70, 6½@ 7½; 70-80, 5½@6; 80-90, 4½@5½; 90-100, 4½@5½; extra-fancy in 50-lb. boxes, 1½c extra.) Apricots, 8½@16½; nectarines, 12@13; pears, 10½@15; plums, 10. RAISINS—Sultanas, 4-crown, 2.75; choice, 3-crown, 2.50; seeded, 9 for 16-oz. pkgs., 7 for 12-oz. pkgs.; London layers, 2-crown, 2.25; 3-crown, 1.60; 4-crown, 1.75; 5-crown, 2.25; 6-crown, 3.00; loose muscatels, 3-crown, 4½; 2-crown, 5; 4-crown, 5½.

NUTS — New almonds, fancy IXL, 18@19; Brazil, 12@13; filberts, new crop, 15; pecans, large, 18; pine nuts, 16; peanuts, California raw, 5@5½; eastern, 7@7½; Japan, 6@6½. Olive Grove, 4.25. Cocoanuts, 60 per doz. Walnuts, No. 1, Asn., 14@15; budded walnuts, 17@18; unoleached walnuts, 16@17½.

HONEY—Comb, fancy water white, 11@30; white, 15; light amber, 14; extracted, light amber, 7; water white, 9; white, 8; beeswax, 28 per lb.

CITRUS FRUITS—Valencias, 3.00@3.50; lemons, 4.00@5.00; unpacked stock, 2.00@ 2.50; seedling grapefruit, 2.50@3.00; seedless grapefruit, 3.00@3.25; limes, 75@1.00 per 100.

FRESH FRUIT—Bellefleurs, 1.00@1.50; McIntosh Reds, 1.65@1.70; Skinner seedlings, 1.00 @1.25; Grimes Golden, 1.75; Jonathans, 2.10@ 2.25; bananas, 1.00@1.75; pineapples, 2.00@ 2.50; watermelons, 2½c per lb.; figs, 40@1.10; peaches, 45@1.25; grapes, crates, Malagas, 60@ 90; Muscatel, 80@90; Cornichon, 65@1.00; black Hamburgs, 75@1.00; black Morocco, 60@75; Tokay, 1.00@1.25; plums, Italian prunes, 1.00@1.50; Green Gage, 80@1.00; Hungarian, 80@1.15; Kelsey, 85@1.30; Bartlett pears, 40@5 lb.; quinces, 90@1.10 per lug box; cantaloupes, small local, 1.00; large, 1.75@2.25; casabas, 1.00@1.25 crate; winter melons, 1.75@2.25; cranberries, 9.00@10.00 a barrel; fresh dates, 20@25 per lb.; guavas, 4@6 lb.

BERRIES—Strawberries, 4½@9 per basket; blackberries, 5@7.

BEANS AND CHILI — Strings, 11@13; loose, 9½@11; Mexican black, 21; chittlepines, 25 lb.; ground chili, 10; Japanese, 16; green chili, 15; chicken chile, 6½; corn husks, 80 @ 90. Onions, red northern, 1.00 box; northern Yellow Danvers, 75@2.00; Australian Brown, northern, 1.00@1.10; white wax, 1.25 sack; Silverskins, 1.50 crt.; garlic, 10@11.

POTATOES—Local potatoes, 80@1.10 sack; Highlands, 90@1.15; sweet potatoes, 1½@1¾ per lb.

GREEN VEGETABLES—Beets, 75@1.25 sack; carrots, 60@90 a sack; parsley, 25@30 per doz.; turnips, 75@1.25 sack; peas, 3@5½; cabbage, 1½@2½; cabbage, 50@60 sack; green onions, 15@20 per doz.; leeks, 40 per doz.; lettuce, com., 60@75 per crate; parsnips, 1½ per lb.; celery, 2.00@2.50 a crate; hothouse mushrooms, 60@1.00 per lb.; artichokes, 40@50 per doz.; bell peppers, 20@; green chile, 4@5; rhubarb, winter crimson, 1.50@1.75; strawberry rhubarb, 8@12½; cucumbers, 24@25 box; horseradish, 10@12; tomatoes, box, 50@90; wax beans, 20@; green beans, 5@; Lima beans, 7½@8 lb.; summer squash, 2@3½; Hubbard squash, 4@1¼ per lb.; green corn, 35@50 box; cauliflower, 1.00@1.50 doz.; pickles, 1.00@1.25.

POULTRY—Dealer buys from producer: Broilers, 21@24; fryers, 17@20; roasters, 17@19; young cocks, 16@; old cocks, 8; hens, 14@17; young turkeys, 18@22; old turkeys, 20@23; ducks, 12@14; geese, 12; squab pigeons, dozen, 2.50; fresh dressed turks, 20@23; ducks, 16@17; geese, 15; squabs, 21.75 per doz. Frozen, dealers, wholesale prices: Fowls, 15@19; roosters, 25; fryers, 24; broilers, 26@27; ducks, 22; geese, 20; turkeys, 28@29; turkeys (old Toms,) 25.

GRAIN AND FEED—Per 100 lbs. Alfalfa meals, 1.25; bone, granulated, 2.05; bone meal, 2.00; blood meal, 2.50; XXXX beef scrape, 2.10; barley, rolled, 1.70; seed barley, 1.80; charcoal, 2.10; XXXX chick feed, 2.70; do., bale of 20 5-lb. bags, 2.30; do., bale of 10 10-lb. bags, 2.30; do., bale of 5 25-lb. bags, 2.30; cracked corn, 2.40; small yellow, 2.10; whole large yellow corn, 2.05; Kaffir corn, 2.25; Egyptian corn, 2.25; Yellow Dent, 2.00; corn, 100 lbs., 2.15; corn, cracked, 1.10; XXXX Dry Mash, 2.40; superior egg food,) per 50-lb. sacks, 2.00; grit, granite, 50; millet, 2.75; elicake meal, 2.75; red feed oats, 1.50; white feed oats, 1.50; rolled oats, 1.85; feed meal, 2.15; cheap oats, 1.90; California clam shell, 50; do., white clam, 60; do., hard eastern oyster, 1.15; Scratch Feed, 2.20; bran, 1.40; shorts, 1.45. No. 1 wheat, 1.85; wheat, 100-lb. sacks, 1.90; wheat, cracked, 100-lb. sacks, 2.00; middlings, 1.80; Mile mixed, 1.80; linseed oil cake meal, ton, 42.00@ 43.00; coconant cake or meal, ton, 27.00@28.00.

FLOUR—Per bbl., Capitol, made of No. 1 hard and California wheat, blended, 6.00; Aurora, 6.00; Trophy, 4.40; No. 1 hard bakers' made of hard wheat only, 6.00; Capitol Bakers' Extra Hard and Cal. Wheat Blended, 5.50; Our Giant (bakers',) 5.20; Eclipse, 4.80; A. A. Standard blended, 4.60; L. A. ex Pastry, 3.40; L. A. ex Pastry Bakers, 4.50; extras, 5.30; Purity blended, 5.70; Our Giant (Bakers',) 5.20; Eclipse, 5.00; 4.60. (Flour in ½ sacks, 10c bbl; higher.) Globe, 4.60; Al, 5.40; Silver Star, 4.20; XXX, 4.50; Sperry, 4.80; Drifted Snow, 5.00; Fort Costa, 5.80; Golden Monarch, 4.20; La Pina, 5.20; Blue Bird, 4.40; Semolino, 5.60; Golden Red, 6.00; Sperry's Ka., 4.80; Big Loaf, 5.80; Angelus Bakers', 5.00; Bell Brand, 4.90; Bakers' pastry, 4.60.

MEALS—Per 100 lbs.	5-lb.	10-lb.	25-lb.	50-lb.
	S'ks.	S'ks.	S'ks.	S'ks.
Graham flour	2.40	2.30	2.15	2.10
Buckwheat flour	4.75	4.60	4.50	4.40
Rye flour or meal	4.20	4.00	3.95	3.90
Cornmeal, W. & Y.	3.60	3.40	3.35	3.30
Oatmeal, Steel Cut	4.70	4.60	4.50	4.40
Oatmeal, ground	5.70	5.50	5.45	5.40
Hominy, large or small	4.40	4.40	4.35	4.30
Cracked wheat	4.20	4.00	3.95	3.90
Entire wheat flour	5.50	5.30	5.25	5.20
Pearl barley	7.40	7.30	7.15	7.10
Split peas, yellow	6.20	6.00	5.95	5.90
Split peas, green	6.40	6.20	6.15	6.10
Farina	4.20	4.00	3.95	3.90
Nutri Germ	6.40	6.20	6.15	6.10

SUGAR—Prices quoted below are for Los Angeles city. Pomona city list is 7½c higher. Pomona country list is 5c higher. Colton city list is 5c higher. Colton country list is 17½c higher. Prices are based on sacks. Bbls. add 10c; ½ bbls., 25c and boxes 50c per 100 lbs. All prices are net cash less 2c cents cwt., 31 days. Beet, gran., 5.65; standard cane, 5.45; standard berry, 5.65; Cube (sacks,) 6.10; Cube (25-lb. boxes,) 6.60; Candy, gran., 5.85; Powdered, 5.85; A, 5.85; Extra C, 5.85; Golden No. 1, 5.25; No. 2, 5.15; Dominoes, 5, 10.55; Dominoes, 2s, 10.55; Superior, 7x powdered, bbls., 6.60; Superior, 7x powdered, ½ bbls., 6.75; Superior, 7x powdered, 25-lb. boxes, 7.10; Superior, 7x bar, bbls., 7.00; Superior 7x bar, ½ bbls., 7.25; Superior, 7x bar, 25-lb. tins, 8.70; Superior, 7x bar, 10-lb. boxes, 7.50.

HAY—(Baled.) Following are jobbing prices for hay. Producers receive 1.00 to 2.00 less than these prices:

Tame oat hay	$21.00	$22.00
Barley hay	19.00	21.00
Wheat hay	18.00	21.00
Alfalfa hay	16.00	18.00

LIVE STOCK—Based on delivered weights in Los Angeles (furnished by Hamer Packing Co.:) Steers, 5½@5¾; heifers, 4¼@5; cows, 4; calves, 5½@6½; small calves, 7; milk calves, 6@7½; wethers, 5; ewes, 4; lambs, 6@6½; 11½ hogs, 175-225, 7½@7¾; 225-300, 7@7½.

BEEF—Steers, No. 1, 10½; steers, No. 2, 10; heifers, No. 1, 9; heifers, No. 2, 9½; hind quarters, No. 1, steer, 13½; hind quarters, No. 1, heifer, 12½@13½; fore quarter, beef, 8; full chucks, 8½; short chucks, 7; triangle, 6½; plates, 6; rounds, 10@11; loins, No. 1, 18; No. 2 loins, 17; No. 1 ribs, 14; No. 2 ribs, 13; loin butt, 14; shanks, 3½; fillets, 30; tongue, 3¢; ox tails, each.

MUTTON—Wethers, 10; ewes, 9½; yearlings, 11½; lamb, 12½.

SAUSAGE, ETC.—Bologna, 2½; bloodsaus, 2½; frankfurters, 2½; pork sausage, 12; Spanish, 25; garlic, 10; pork sausage, 12; Spanish, 12; ham sausage, 12½@13; minced ham, 15½; tongue loaf, 20; chile con carne, 20; sour head cheese, 10; beef sweetbreads, 5-lb. pails, 25; calves sweetbreads, 5-lb. pails, 70; pork tenders, 10-lb. pails, 25; pork loins, fancy, 10-12 avg., 7½; dressed hogs, 11.

OIL LIST.

W. W. oil, iron bbls., drums and tank wagon	.09
Pearl oil, cases, 5-5s	.16
Astral oil, cases, 2-5s	.16
Elaine oil, cases, 2-5s	.22
Eocene oil, cases, 2-5s	.28
V. M. & P. naphtha, iron bbls., drums	.13
V. M. & P. naphtha, cases, 2-5s	.25
Red Crown gasoline, iron bbls., drums and tank wagons	.19
Red Crown gasoline, cases, 2-5s	.26
G. M. gasoline, in bbls.	.24½
G. M. gasoline, in cases	.42
Engine distillate, iron bbls., drums and tank wagons	.10
Engine distillate, cases, 2-5s	.17½
Turpentine, in cases	.61
Turpentine, 10-case lots	.57
Turpentine, iron bbls. (50 gal.)	.55
Turpentine, iron bbls., (100 gal.)	.54
Linseed oil, boiled, in 1 to 4-bbl. lots	.73
Linseed oil, raw, in 1 to 4-bbl. lots	.71
Linseed oil, boiled, in 5 bbls. and over, raw	.72
Linseed oil, in 5 bbls. and over, boiled	.74
Linseed oil, cases, 5c per gal. higher.	
Aroturps, cases, 2-5s	.51
Aroturps, in iron bbls., 10-gal.	.49
Aroturps, in iron bbls., 100-gal.	.51
Aroturps, 10-case lots	.53

LOS ANGELES STOCK EXCHANGE.

Large Volume of Business Transacted, With Activity More General Yesterday.

Amalgamated, Associated and Union Provident Oil stocks were strong traders yesterday. Fifty shares of Amalgamated sold at 84.00 and ten at 83.87½, and 120 shares of Associated changed hands at 46.00. Forty shares of Union Provident were traded at 98.00 and thirty at 98.12½. Rice Ranch again made a substantial advance, but only 1000 shares were sold at 1.35. Two and a half shares of United Petroleum sold at 98.00, and two shares of Union Oil at 98.62½. National Pacific was well traded among the low-priced issues, declining fractionally in the price asked; 5000 shares changed hands at 2¼ and 6000 at 2¼. United Oil was again a fairly significant feature, 5500 shares selling at 37. Both of Columbia Producing Oil stock sold at 1:15, twenty American Petroleum common at 50.50 and 100 Mexican Petroleum preferred at 99.50. In the mining list 8000 shares of Consolidated Mines changed hands at 4¼.

SAN FRANCISCO EXCHANGE.

Following Lead of Merger, Which Advanced Nine Points, Medium-Priced Goldfields Gained Strength.

[Special Service to The Times by B. F. Taylor, 118 West Fourth street, Los Angeles.]

SAN FRANCISCO, Oct. 21.—The medium-priced Goldfield stocks were improved by the action of Merger which sold up to 40 and closed 39@40, up 9 points. Atlanta gained 4; Consolidated was up 3%. Heavy buying orders came in from Goldfield on Merger, although there was no special news from the property. Manhattans were firmer. Sierra, which has been the strong feature of the Comstocks, sold down to 27 and closed 26@32, down 6 points. Utica lost one; Mexican 10. Consolidated Virginia was unchanged. There were no important changes in the Tonopahs; prices if anything were a little softer. North Star lost 3. Jim Butler 2. Stocks in the outlaying camps were out of demand.

Following are the closing bid and asked prices:

Goldfield District—	Close— Bid.	Ask.	Comstock District—	Close— Bid.	Ask.
Atlanta	.31	.32	Con. Va.	.58	—
Booth	.07	.08	Confidence	.80	—
Blue Bull	.07	.08	Choller	—	.04
Col. Mtn.	—	.04	Exchequer	—	.02
C. O. D.	—	.10	Gould & C.	.02	.03
Comb. F.	.13	—	Hale & N.	.14	—
Daisy	.06	—	Mexican	2.50	—
Dia. B. B.	.06	.07	Ophir	.43	—
Florence	.37	—	Potosi	—	.05
Gold. Coast	2.67½	—	Savage	—	.10
Gilt Edge	.05	—	S. Nev.	.31	.33
G. Bend	.02	.03	Union	.57	—
Jumbo Ex.	.33	.35	Tonopah District—		
Lone Star	—	.03	Tono. Mer.	1.10	1.12½
Morgan	.39	.40	Belmont	9.50	—
Oro	.02	.04	Jim Butler	.85	—
Red Hills	.02	.03	Kendall	.54	—
Rescue	—	.05	Montana	2.95	—
Spearhead	—	.05	Mis. Ex.	.25	—
Silver Pick	.06	.08	McNamara	.23	—
Yellow T.	.03	—	N. Star	.32	.38
Manhattan District—			Tono. of N.	6.40	—
Big Four	—	.48	Tono. Ex.	3.42½	—
Black Jack	.03	—	W. Rod	1.75	—
G. Wedge	.09	—	Bullfrog District—		
Man. Cons.	.19	.18	Mont. Cons.	.02	—
M. H. Cons	.01	—	Other		
Mustang	—	.02	Districts—		
White Cap.	—	.13	P. S. Peak	—	.30
M. Pk. Ex.	.25	.30	Nev. Hills	1.60	—
M. Glory	—	.09	E. Nest	—	.03
Cash Boy	.09	.10	Rd. Min.	.38	—
Belcher	.35	—			

SAN FRANCISCO MARKETS.

FRUIT, GRAIN AND PRODUCE.

[BY A. P. NIGHT WIRE TO THE TIMES.]

SAN FRANCISCO, Oct. 21.—Fruits—Fancy apples, 40; common, 40.

Berries—Strawberries, 5.00@8.00; blackberries, 1.00@2.00; huckleberries, 4@5; raspberries, 4.00@6.00.

Grapes—Ordinary, 40@75; Isabella, 75@1.15; muscat, 65@75.

Pears—Common, 50; fancy, 85.

Peaches—Common, 75; fancy, 90.

Plums—Common, 60; fancy, 75.

Oranges—Valencias, 2.25@4.00.

Mexican limes—6.00@6.50.

Lemons—Common California, 3.00; fancy, 6.50.

Melons—Watermelons, 75@1.75; nutmegs, 25@ 50.

Tropical fruits—Bananas, 1.25@1.75; pineapples, 1.50@2.50.

Flour—Family extras, 5.60@5.80; bakers' extras, 5.00@5.40; Oregon and Washington, 4.65 @4.85.

Wheat—Shipping, 1.55@1.57½.

Barley—Feed, 1.50.

Oats—Red, 1.45@1.70; white, 1.50@1.55; black, 1.50@1.55.

Millstuffs—Middlings, 34.00@36.00; rolled barley, 31.00@32.00; cut goats, 4.80; rolled oats, 41.00@42.00.

Hay—Wheat, 22.50@24.00; wheat and oat, 21.00@22.50; oat, wild, 18.00@18.50; oat, tame, 21.50@24.50; barley, 18.00@18.50; alfalfa, 11.00@ 16.00; barley, 90.

Receipts—Flour, 10,614; wheat, 2875; barley, 11,260; oats, 3235; beans, 6230; potatoes, 8225; onions, 8653; bran, 150; middlings, 271; hay, 1080; straw, 30; hides, 745; wine, 75,800.

Beans—Pink, 4.00@4.12½; lima, 5.45@5.75; small white, 4.50@4.60; large white, 4.30@4.40.

Potatoes—Oregon Burbanks, 1.00@1.10; Sea Island Burbanks, 1.25@1.35; Merced Sweets, 1.25 @1.50.

Onions—Fancy, 50; common, 35.

Vegetables—Green peas, 5@7; string beans, 2@ 6; egg plant, 50@1.00; green peppers, 20@25; tomatoes, 30@75; summer squash, 50@1.50; garlic, 7½@8½; cucumbers, 50@1.00.

Butter—Fancy creamery, 33; seconds, 31. Cheese—New, 15@17½; Young America, 16@ 17½.

Eggs—Ranch, 47; store, 31½.

Poultry—Roosters, old, 3.50@4.00; roosters, young, 5.50@6.00; broilers, small, 2.00@4.00; broilers, large, 4.00@4.50; fryers, 5.00@5.50; hens, 3.50@10.00; ducks, old, 5.00@6.00; ducks, young, 5.50@7.00; geese, 2.00@2.50; pigeons, old, 1.50; pigeons, young, 1.50.

SAN FRANCISCO CLOSING STOCK AND BOND QUOTATIONS

[Furnished by Logan & Bryan, members New York and Boston Stock Exchanges, Bradbury Building, Los Angeles.]

SAN FRANCISCO, Oct. 21.—[Exclusive to The Times.] The closing quotations and sales on the Stock and Bond Exchange were as follows:

Miscellaneous Bonds—	Bid.	Asked.
Bay Counties Power Co. 5s		101¾
Cal. G. & E. G. M. & C. 7s	101½	102¼
California Wine Ass'n 5s		96¾
City Electric Co. 5s		96½
Contra Costa Water Co. 5s		98
Contra Costa Gen. Mtg. 5s	93¾	95½
Hawaiian Com'l & S. 5s	103½	104
Market St. Ry. 1st C. M. 5s	92¾	93
Natomas Consol. of Cal. 6s	94¼	
Northern Cal. Ry. 5s	107	
Northern Cal. Power Co. 5s	101	
Oakland Traction Con. 5s	97¾	
Oakland Traction Co. 5s	90¾	91½
Oakland Water Co. Gtd. 5s	90¾	91½
Pacific Tel. & Tel. Co. 5s	90¾	93¾
San Joaquin Light & P. 5s	90¾	93¾
S. F. R. R. Co. 1st Ref. 4s	93½	93¾
S. V. Water Co. G. M. 4s	93¾	93¾
U. R. R. of S. F. 4s	65¾	66¾
Valley Counties Power Co. 5s		101¼
Water Stocks—		
People's Water Co. pfd.	23	
Spring Valley Water Co.	61¾	62
Bank Stocks—		
Anglo & L. P. Nat'l Bank		156½
Bank of California, N. A.	290¾	
Savings Banks—		
Mutual Savings Bk. (130 pd.)	75	85
Sugar Stocks—		
Hawaiian Com'l & Sugar		42
Hutchinson Sugar Plantation	19¼	19¾
Onomea Sugar Co.	38	39
Paauhau S. P. Co.	21¼	21¾
Union Sugar Co.		32¼
Oil Stocks—		
Associated Oil Co.	46	46¾
Sterling Oil & Dev. Co.	100	150
Miscellaneous Stocks—		
Alaska Packers' Ass'n	90¾	91
Cal. Wine Ass'n pfd.		88¾

SALES: 2 San Joaquin Light & Power 6s at 101¼; 5 Associated Oil 6s at 99¾; 1 U. G. W. Power 5s at 87¾; 5 do. at 87¾; 1 U. W. 4s at 85¾; 1 Natomas Cons. 6s at 94¼; 4 Pacific Gas & Electric 5s at 91¾; 1 Pacific Electric Corp. 6s at 98½; 2 Spring Valley 4s at 82; 5 Oakland Traction Co. 5s at 91; 55 Alaska at 90¾; 20 Onomea at 38¾; 45 Paauhau at 21¾; 50 do. at 21¾; 50 Associated at 47¾, buyer 30 days; 50 Associated at 46¾; 250 do. at 46¾.

OIL STOCK QUOTATIONS.

SAN FRANCISCO CLOSING PRICE.

[BY DIRECT WIRE TO THE TIMES.]

SAN FRANCISCO, Oct. 21.—[Exclusive to The Times.] Closing bid and asked prices:

	Bid.	Ask.		Bid.	Ask.
Premier	—	.43			
McKitt	.09	—	Silver Tip	.50	—
Monte Cr.	—	1.35	Turner	.33	—
New Penn.	57	—	W. K. Oil	1.80	2.00

—Close—

UNIFORM LAWS DESIRED.

Secretary of Local Stock Exchange Seeks Co-Operation for Equal Brokerage Legislation.

L. F. Parsons, manager and assistant secretary of the Los Angeles Stock Exchange, who returned from his two-months' trip in the East Saturday, again took charge of the exchange call yesterday.

While in the East Parsons made it an object to secure the co-operation of the secretaries of many of the stock exchanges in a plan to provide uniform brokerage laws for all States.

"The result of such an action," said he yesterday, "will be that when a trader in general securities wishes to buy or sell stocks in a city in another State, he will have the assurance that the same laws govern the validity of the transaction as in his own State.

"The secretaries of the exchanges which I visited were very much in favor of such a course of action. There is a growing interest in western stocks in sections of the East, as well as for eastern stocks in the West. Uniform laws are, therefore, much needed.

"The secretaries of the various exchanges will probably correspond with each other and with us here, and we will all work together in outlining such exchanges as should be made here and elsewhere. When a final agreement is reached we will then be ready to offer our outline of the laws to the State Legislatures.

"Although the laws in force do not differ greatly among the Eastern States, California's legislation is considerably at variance with that elsewhere."

The exchanges visited by Parsons on his trip included those in New York, Chicago, Boston, Pittsburgh, Cleveland and Denver. The co-operative plan aroused a great deal of interest in the last-named city.

METAL MARKETS

COPPER.

NEW YORK, Oct. 21.—[By A. P. Night Wire.] Standard Copper, weak. Spot, 17.20; electrolytic, 17.62@17.87; Lake, 17.62@17.87; casting, 17.25@ 17.37.

LEAD.

NEW YORK, Oct. 21.—[By A. P. Night Wire.] Lead, quiet; New York, 5.07½.

SILVER.

NEW YORK, Oct. 21.—[By A. P. Night Wire.] Bar silver, 63¼.

General Eastern.

HEAVY ARRIVALS CRUSH ADVANCES.

SERIOUS STRUGGLE IN TURKEY COUNTERBALANCED.

Prices of Wheat Same as on Saturday and Close Steady in Grain Pit at Chicago Yesterday, While Corn, Oats, and Provisions Show Little Change or Decline.

[BY A. P. NIGHT WIRE TO THE TIMES.]

CHICAGO, Oct. 21.—Heavy arrivals of wheat at primary terminals crushed out an advance today due to growing fear as to the serious nature of the struggle with Turkey. The result was a steady close with prices the same as Saturday night to ¼ up.

December wheat ranged from 92¼@92⅝@⅞, with last sales a shade net higher at 92¾@ 92¾. Corn closed unchanged to 1 lower.

Oats closed either not altered or within an eighth decline.

Provisions closed 2 to 22½ down.

Cash quotations were as follows:

Flour—Steady.

Rye—No. 2, 67@68.

Barley—Feed or mixing, 48@53; fair to choice malting, 60@78.

Timothy Seed—2.00@4.00.

Clover Seed—13.00@18.00.

Mess P

Business: Shipping, Mines and Stocks.

THE WEATHER.

LOCAL OFFICE, U. S. WEATHER BUREAU, Los Angeles, Oct. 21.—[Reported by Fred A. Carpenter, Local Forecaster.] At 5 o'clock p.m. the barometer registered 29.95; at 5:59 p.m. Thermometer for the corresponding hours showed 54 deg. and 63 deg. Relative humidity, 5 a.m., 82 per cent.; 5 p.m., 71 per cent. Wind, 5 a.m., north, velocity 3 miles; 5 p.m., southwest, velocity 7 miles. Highest temperature, 71 deg.; lowest, 53 deg. Rainfall for season, .56 of an inch. Barometer reduced to sea level.

WEATHER BUREAU BULLETIN.—A moderate barometric depression that is now over the Plains States will advance eastward and reach the Atlantic States Tuesday, and be attended by local areas of precipitation over the greater half of the country. With the exception of the precipitation attending this disturbance, fair weather will prevail over much of the country during the next several days. The next general storm to cross the country will appear in the far West about Thursday, and reach the Middle West Friday or Saturday, and the Eastern States at the end of the week. This disturbance will be preceded by rising temperature, to be attended by rains over the Pacific Coast and in the Southern States as well as by rises and falls in the northern districts and Rocky Mountain districts westward. It will be followed by a change to the coldest weather of the season, the cold wave making its appearance in the Northwest Saturday or Sunday.

WILLIS L. MOORE,
Chief United States Weather Bureau.

WEATHER CONDITIONS.—A troughlike depression extends from the Colorado River to the Great Lakes, and moderate precipitation is reported from Colorado northeasterly to Minnesota. Eastern and southern reports are generally pleasing. It is cooler over the United States, especially in the Northwest. The highest temperatures are in central over Wyoming, where the lowest temperature of autumn for the season is registered. A temperature of 9 deg. was also registered at Winnemucca. The weather will be fair Tuesday in Los Angeles and vicinity.

COMPARATIVE TEMPERATURES.

	Max.	Min.	Mean.
Boston	56	...	...
Chicago	66	...	...
Pittsburgh	70	48	59
Portland	72	50	61
Salt Lake	70	44	57
San Diego	72	54	63
San Francisco	60	52	56
Seattle	60	50	55
Spokane	66	44	55
Tucson	80	52	66
Washington	66	52	59

LOCAL FORECAST.

For Los Angeles and vicinity: Fair Tuesday; light winds.

Coast south of the Tehachepi: Fair Tuesday.

STATE FORECAST.

SAN FRANCISCO, Oct. 21.—Forecast: For San Francisco and vicinity: Increasing cloudiness Tuesday, with showers by night; light southerly winds.

San Joaquin Valley: Cloudy Tuesday; light wind, changing to south; showers by night.

Sacramento Valley: Showers Tuesday; moderate south wind.

San Joaquin Valley: Fair Tuesday; somewhat warmer; light east wind.

Southern California: Fair Tuesday; moderate temperature; light north wind, changing to south.

YUMA (Ariz.) Oct. 21.—[Exclusive Dispatch to the U. S. Reclamation Service.] Gauge on the Colorado River, 14.35 feet.

SHIPPING.

FOR SAN PEDRO, LOS ANGELES.

ARRIVED—MONDAY, OCT. 21.

Steamer Roanoke, Capt. Purrington, from San Francisco, via Santa Barbara.

Steamer James S. Higgins, Capt. Jutson, from San Francisco.

Steamer Kansas City, Capt. Lembke, twelve hours from Columbia River.

SAILED—MONDAY, OCT. 21.

Steamer Roanoke, Capt. Purrington, for San Francisco.

Steamer James S. Higgins, Capt. Jutson, for San Francisco.

Steamer Rainier, Capt. Rainier, for Portland.

Steamer Capt. Hansen, for Columbia River.

Steamer Kansas City, Capt. Lembke, for San Francisco.

IN PORT.

Steamer Harvard, Pac. Nav. wharf.
Steamer Santa Rosa, Dilley, Crescent wharf.
Steamer Bonita, North Pac. dock.
Steamer Yale, South. Cal. wharf.
Steamer Hilonian, outer harbor.
Steamer Riverdale, S. Cal. wharf.

TO SAIL—TUESDAY, OCT. 22.

Steamer Roanoke, Capt. Purrington, for Portland via San Francisco and Astoria.
Steamer Capt. Jepsen, for San Francisco.
Steamer Rupert City, Capt. Boyd, for Victoria, B. C.

TO SAIL—WEDNESDAY, OCT. 23.

Steamer President, Capt. Thomas, for San Francisco.

OUT WAY TO THIS PORT.

Steamer Beaver, from Portland, via San Francisco.
Steamer Pilgrim, from Columbia River.
Steamer Aberdeen, from Astoria.
Steamer Homer, from Hoquiam.
Steamer Santa Barbara, from Aberdeen.
Steamer Bellingham, from Willapa Harbor.
Steamer Nanaimo, from Gray's Harbor.
Steamer Governor, from Seattle, via San Francisco.
Steamer Beaver, from Bellingham.
Steamer Yucatan, from Aberdeen.
Steamer H. C. Gleim, from Astoria.
Steamer Santa Maria, from Honolulu.
Steamer Lurline, from Honolulu.
Steamer John A. Campbell, from Aberdeen.

COMING FROM FOREIGN PORTS.

Steamer Hellig Olav, from Copenhagen, at Antwerp.
Steamer Saint Sakirah, sailed from Hamburg July 21; via Antwerp, Sept. 20.
Steamer Mandalay, sailed from Rotterdam, Aug. 22, via Punta Arenas.
Steamer Crown of Seville, at Glasgow.
Steamer Musician, at Antwerp, loading.
Steamer Crown of Cordova, sailed from Liverpool, Sept. 12.
Steamer Pennsylvania, from Balboa, Panama, at Boston.
Steamer Soto, sailed from Antwerp, Sept. 28.
Steamer Hind, at Copenhagen, loading.
Steamer Portland, from Balboa, sailed Oct. 14.

TIDE TABLE FOR SAN PEDRO.

	High.	Low.	High.	Low.
Oct. 22	7:36 a.m.	1:21 a.m.		
" 23	7:58 a.m.	2:04 a.m.	8:13 p.m.	
" 24	7:48 a.m.	1:47 a.m.	8:11 p.m.	
" 25	8:39 a.m.	1:12 p.m.		
" 26	9:29 a.m.	2:04 p.m.		
" 27	10:18 a.m.	2:58 p.m.		

PORT ITEMS.

The Pacific Coast Company's steamer Roanoke will sail this morning with large passenger list and considerable freight and merchandise. She will touch here, north bound, tomorrow.

The steamer completed discharge of 2,000 tons of lumber for Charles McCormick & Co. at this port and San Diego, and sailed for Portland to reload.

The steamer Kansas City, Capt. Lembke, arrived this morning from Ballast Point, Panama, and, after landing passengers and freight, proceeded for San Francisco.

REDONDO BEACH.

ARRIVED—MONDAY, OCT. 21.

No arrivals today.

SAILED—MONDAY, OCT. 21.

Steamer J. B. Stetson, Capt. Hall, for San Francisco.

SCHEDULE OF ARRIVALS AND DEPARTURES OF PASSENGER VESSELS.

TUESDAY, Oct. 22.—Steamship President, from Seattle, via San Francisco, en voyage for San Diego, via San Pedro.

FRIDAY, Oct. 25.—Steamship Queen, from San Francisco, via Santa Barbara, en voyage for San Diego, via San Pedro.

PORT ITEMS.

The steamer J. B. Stetson, Capt. Hall, sailed today for San Francisco, after discharging 600,000 feet of lumber at this port.

SAN FRANCISCO, Oct. 21.—Arrived: Steamers Carmel, Queen, San Diego; Yale, San Gabriel, Rose City, A. M. Simpson, Los Angeles. Sailed: Steamers Phoenix, Santa Barbara, Yale, Avalon, Los Angeles.

Shares and Money.

HEAVY LOSSES IN LAST HOUR.

SHORT-INTEREST OPERATIONS CAUSE BRISK SELLING.

Professional Element Undertaking to Advance Several Specialties on New York Stock Exchange Meets With a Rebuff and Traders Take Advantage of Technical Weakness.

[BY A. P. NIGHT WIRE TO THE TIMES.]

NEW YORK, Oct. 21.—The feature of today's stock market was the heavy selling of the last hour, which caused rapid diminishing of quoted values, not losses in representative issues ranging from 2 to 4 points. No news accompanied the decline, which was doubtless aided by the operations of the short interest. The setback was again due in part to foreign influences. London market was a natural condition in view of the liberal selling there for Berlin and Paris. The local market opened with some moderate losses, these being partially regained in the early afternoon, when it became known that the United States Supreme Court would not hand down an immediate decision in the so-called anthracite cases. The professional element then undertook to advance several specialties and this movement proving more or less futile, the list was left to its own devices. Traders were not slow to realize its technical weakness, which included firmness of call money on reduced supplies. After the close, it developed that Paris and other European exchanges were still at work clearing up last week's wreckage. It was intimated that numerous private settlements were being made in London, Paris and Berlin to cover up some of the weak spots created by the recent liquidation and that further drastic measures might be necessary to prevent a culmination in spurs than one financial quarter. Bonds were materially affected by the decline in stocks. Total sales, par value, aggregated $1,650,000.

United States bonds were unchanged on call.

New York Dairy Market.

NEW YORK, Oct. 21.—[By A. P. Night Wire.] Butter, firm. Creamery, extras, 32¼@32¾c; creamery held, extras, 30½@31c. Cheese, steady; skims, 9½@13. Eggs, firm; fresh gathered, extras, 32@33 extra firsts, 30@31; western gathered, whites, 30@32; firsts, 28@29; western regular; fresh killed, western chickens, 19@27; fowls, 15@18; turkeys, spring, 23; old, 16@17.

New York Meat Market.

NEW YORK, Oct. 21.—[By A. P. Night Wire.] Copper, weak; Standard spot, 17.25 bid; October, 17.25@17.50; November, 17.12½@17.25; December, 17.12½@17.25; Electrolytics, 17.62½@17.87½; Lake, 17.62½@17.87½; castings, 17.25@17.37½. Tin, dull; spot and October, 45.00@45.25; November, 45.12½@45.75. Lead, quiet, 5.07½@5.10; spelter, quiet, 5.90@5.60. Antimony, quiet; Cookson's, 10.50. Iron, firm; No. 1 northern, 18.25@18.75; No. 2 northern, 17.75@18.25; No. 1 southern, 18.50@18.75; No. 1 southern, soft, 18.25@18.75. Copper arrivals in New York today, 400 tons. Exports, 12,284 tons. Local exchange sales, copper, 200 tons. Copper in London tin, easy; spot, £120 10s; futures, £120 London tin, easy; spot, £120 10s; futures, £120 5s. London lead, £20 17s 6d. London spelter, £27 12s. Iron, Cleveland warrants, 52s 6d. In Middlesbro, 52s 6d.

New York Money Market.

NEW YORK, Oct. 21.—[By A. P. Night Wire.] Money on call, firm, 4¾@5 per cent.; ruling rate, 5 per cent.; closing bid, 4¾, offered at 5. Time loans, easier; sixty days, 5¼ per cent.; ninety days, 5¼; six months, 5¼@5½ per cent. Clean-cut commercial paper, 6 per cent. Sterling exchange, firm with actual business in bankers' bills at 4.81 4-5 for sixty days and at 4.85 9-10 for demand. Commercial bills, 4.81½. Bar silver, 57½. Mexican dollars, 45½. Government bonds, steady; railroad bonds, irregular.

Callboard Sales.

SAN FRANCISCO, Oct. 21.—[By A. P. Night Wire.] Wheat, steady; no trading. Cash, 1.50@1.51½. Barley, firm; December, 1.50¾; May, 1.52. Cash, 1.50. Corn, steady; Western States yellow, not quoted. Afternoon session: Wheat, steady; no trading. Barley, firm; December, 1.50; May, 1.52.

Chicago Closing Figures.

CHICAGO, Oct. 21.—[By A. P. Night Wire.] Close: Wheat—December, 95¼@95¾; May, 98¾. Corn—October, 69c; December, 65¼; May, 64¾. Oats—December, 35¼@35¾; May, 34¾. Pork—October, 11.15; December, 13.35; May, 13.57. Lard—October, 11.42; December, 10.90@10.92½; May, 10.45. Ribs—October, 10.67; December, 9.90; May, 9.37. Cash: Corn—No. 2, 64½@65; No. 2 white, 65@65¼; No. 2 yellow, 64½@65; No. 3, 64¼@64½; No. 3 white, 64½@65; No. 3 yellow, 64@64½; No. 4, 63¼@64; No. 4 white, 63¾@63½; No. 4 yellow, 63@63¼; No. 5, 62@62½c. Oats, 35@35½c; No. 3 white, 35@35½c; No. 4 white, 34½@35c; No. 4 yellow, 34@34½c; No. 5, 33@33½c. Barley, 52@61c. Timothy seed, 2.00@4.00. Clover seed, 12.00@15.00.

New York Stocks.

Furnished by Logan & Bryan, Members New York and Boston Stock Exchanges, Bradbury building, Los Angeles.]

NEW YORK, Oct. 21.—[Exclusive to The Times.] Following were the closing prices, sales and high and low quotations today:

Sales.		High.	Low.	Bid.	Ask.
1,100	Atlantic C. L.	136¾	135½	136½	139½
1,400	Allis Chalmers	5¾	5¾	5¾	5¾
200	Allis Chal. pfd.	24	24	24	30
32,700	Amalg. Copper	87¾	86¼	87¼	87¾
200	Am. Agr. Chem.	69¾	69	69	69¾
	Am. Agr. C. pfd.			100	106¾
2,100	Am. Car & Fdy.	62¾	61	61	61¾
	Am. Car & F. pfd.			116¾	119¾
11,000	Am. Can Co.	45¼	43¾	43¾	43¾
700	Am. Can Co. pfd.	124¾	123	123¾	125
7,800	Am. Beet Sugar	71¾	69¾	69¾	70
	Am. Beet Sugar pfd.			97¾	100
1,300	Am. Cotton Oil	39¼	37	37¾	39
	Am. Cot. Oil pfd.			98	99
100	Am. Ice Securities	21¾	21¾	21½	22
	Am. Linseed			185	191
	Am. Hide & L.			6¾	7
	Am. Hide & L. pfd.	39¾	39¼	39	39¾
2,400	Am. Linseed	17	16¾	15¾	16¾
700	Am. Linseed pfd.	46¾	46	46	49¾
1,800	Am. Locomotive	44¾	43	43	45¾
	Am. Loco. pfd.			107	108
	Am. Smelting	93¾	43¼	43¼	43¾
7,500	Am. S. & R. Co.	86¾	84¾	84¾	84¾
100	Am. S. & R. pfd.	107¾	107¾	107¾	108
1,000	Am. Sugar	138¾	135¾	135½	136¼
	Am. Sugar pfd.			132¾	134¾
700	Am. Tel. & Tel.	143¾	142¾	142¾	143¼
200	Am. T. pfd., new.	106¾	105	105	105½
100	Am. Woolen	29¾	29¼	29¼	29¾
100	Am. Woolen pfd.	88¾	88¾	88¾	89
6,400	Anaconda	45¾	43	43¾	44
4,000	A. T. & S. F.	109¾	108½	108½	109¾
	A. T. & S. F. pfd.			102¾	102½
1,700	Balt. & Ohio	107	106¼	106¾	108¾
	B. & O. pfd.			86	87
2,800	Bethlehem Steel	56¾	47½	48	49¾
100	Beth. Steel pfd.	77	77	77½	80
1,300	Brooklyn R. T.	91	89¾	90	91¼
12,600	Canadian Pacific	267	263¼	263½	269¾
2,300	C. & O.	82¾	81¾	81¾	82
1,400	Central Leather	28¾	27¾	28¾	29¾
600	Central L. pfd.	106¾	99¾	99¾	106
	Chicago & Alton			18¾	22
	C. & A. pfd.			52	60
1,000	C. & G. W.	18¼	18	18	18¾
1,500	C. & G. W. pfd.	34¾	33¾	33¾	33¾
450	C. & N. W.	141¾	140¾	140	140¾
	C. & N. W. pfd.			183	190
4,000	C. M. & St. P.	113¾	110½	110½	110¾
	Do. pfd.			141	142¾
200	C. C. C. & St. L.	88	88	87	90
	Do. pfd.			89½	100
2,600	Colo. Fuel & Iron.	41¼	40	40	40¾
	C. F. & I. pfd.			100	105
	Colo. Southern			28½	41
	Colo. So. 1st pfd.			72¾	78
	Colo. So. 2nd pfd.			66	70
1,300	Consolidated Gas.	148¾	144¾	144¾	146
29,200	Corn Products	23¾	19¾	19¾	20
700	Del. & Hudson	180¾	169	169	169¾
	D. L. & W.			430	445
800	D. & R. G.	23¾	21¾	21¾	22¾
800	D. & R. G. pfd.	39¾	39¼	39	39¾
100	Distilling Sec.	30	30	30	30¼
100	D. S. S. & A.	9¾	9¾	9¾	10
	D. S. S. & A. pfd.			97	99
2,900	Erie	35¾	35	35	35¼
200	Erie 1st pfd.	53	52¾	52	53¾
100	Erie 2nd pfd.	44	44	42¾	45
200	Gen. Electric	152¾	152¾	152¾	153¾
5,200	Gt. Northern pfd.	128¾	127½	127¾	128½
1,900	Gt. No. Ore Ctfs.	46¾	46¾	46	46¾
	Illinois Central			129	129¾
1,300	Int'l Harv. Co.	125	122	122	123½
	Int'l Harv. pfd.			119	123½
2,100	Int'l Paper	17¾	16¾	16¾	17
100	Int'l Paper pfd.	86	86	86	89
400	Int'l Pump	39	38	38	39
100	Int'l Pump pfd.	81	81	80½	81¾
	Iowa Central			12	13
	Iowa Central pfd.			32	35
500	K. C. Southern	25¾	25¾	25¾	26
100	K. C. So. pfd.	62	62	61½	62
700	L. & N.	150¾	150	150	150
	Laclede Gas com.			103	108
17,000	Lehigh Valley	176¾	174¾	174¾	176¾
	Manhattan			131	133
1,600	Inter-Met.	8¾	8¾	8¾	9
7,300	Inter-Met. pfd.	39¾	39¾	39¾	39¾
500	Mex. Central Ctfs.	17	17	17	17¼
14,700	Mex. Petroleum	87¾	85¼	85¼	85¾
	Mackay			67	68
	Mackay pfd.			67	68
100	Minn. & St. L.	26¾	26¾	26	26¼
200	Mo. Pac.	39¾	39¾	39¾	40
200	M. St. P. & S.S.M.	144¾	142	142	142
	Do. pfd.			122	132
800	M., K. & Texas	29¼	29¼	29¼	29¾
	M., K. & T. pfd.			67¾	68
1,300	Missouri Pacific	44¾	44	43¾	44¼
1,100	National Lead	65¾	64¾	64¾	64¾
	Nat'l Lead pfd.			109	113¾
100	Nat'l Biscuit	132	132	132	132
	Nat'l Biscuit pfd.			123	124½
8,500	Nevada Con.	25	25¼	23¾	23¾
	N. Y. Air Brake			77	80
1,400	N. Y. Central	115¾	114¾	114¾	115¼
	N. Y. C. & St. L.			7	9
	Do. 1st pfd.			104	120
	Do. 2nd pfd.			78	90
200	N. Y. Ont. & W.	36¾	36¾	36¾	36¾
1,000	Norfolk & W.	116¾	116	115¾	116¼
	N. & W. pfd.			89	92
100	North American	84¾	84¼	84	85
4,700	Northern Pacific	127¾	122	125	125½
	Omaha			132	135
	Pacific Coast			102	103
200	Pacific Mail	34	33¾	33	33¾
100	Pac. Tel. & Tel.	43¾	43¾	43¾	45
200	Pac. T. & T. pfd.			90	90½
2,700	Penn. R. R. Co.	124¾	124¼	124¼	124¾
500	People's Gas	120¾	119¾	119¾	119¾
2,500	Pitts. Coal	28	25¾	25¾	26
200	Pitts. Coal pfd.	97¾	95¾	95	96¾
1,300	Pressed Steel Car.	40¾	39¾	39¾	40¼
	P. Steel Car pfd.			102	103
	Pacific Coast			65	70
100	P. C. C. & St. L.	107¼	107¼	107¼	108
	Do. pfd.			103	107
1,100	Pullman	170	160	165¼	169½
100	Ry. Steel Springs.	30¾	30¾	30	31
	Ry. Steel S. pfd.			85	85¼
122,900	Reading	172¾	172¾	172¾	173¾
	Reading 1st pfd.			90	90¼
	Reading 2nd pfd.			84	84¼
3,300	Republic I. & S.	32¾	31	31¾	32¼
2,400	R. I. & S. pfd.	92¾	92	92	93
200	Rock Island	27¾	26¾	26¾	27
1,200	Rock Island pfd.	54¾	54	54	54¾
700	Sloss S. S. & I.	58	58	58	58
	S. S. S. & I. pfd.			91	102
	Sl. C. M. P. 1st pfd.			84	86
400	Inspiration	39¾	39¾	39¾	40
1,400	St. L. & S. W.	29¾	28¾	28¾	29
	Do. pfd.			75	80
2,300	Southern Pacific	111¾	109¾	109¾	109¾
1,200	Southern Railway	29¾	28¾	28¾	28¾
400	Southern Ry. pfd.	81¾	81¼	81¼	81¾
1,500	Third Ave. Ry.	41	39¾	39¾	40
900	Tenn. Copper	44¾	43	43¼	44
	Texas Pacific			24¾	24¾
	T. St. L. & W.			14	15
	Do. pfd.			30	35
	Twin City R. T.			107	107½
400	U. B. & P. Co.	14	13¾	13¾	13¾
	U. B. & P. pfd.			87	88
21,800	Union Pacific	173	170¾	170¾	170¾
4,300	U. P. pfd.	89¾	89¼	89¼	89¾
9,000	Utah Copper	65¼	62¾	63¾	63¾
1,200	U. S. Ind. Al. & F.	38¾	38	37	38¼
17,300	Do. pfd.	114¾	114¼	114¼	114¾
100	U. S. C. Iron Pipe	21¾	20¾	20¾	21
	U. S. C. I. P. pfd.			69¾	71
	U. S. Express			70	80
	U. S. Marine Co.			5	5¾
300	U. S. Marine pfd.	19¾	19¾	19¾	19¾
100	U. S. R. & Cons.	83¾	83¾	83¾	83¾
	U. S. R. & R. Co.			4	4¼
	U. S. R. & R. pfd.			41	44
1,800	U. S. Rubber	53	52	53¾	53¾
	U. S. Rub. 1st pfd.			102	103½
	U. S. R. 2nd pfd.			99	100
9,900	U. S. Steel Cor.	79¾	77	77	77¾
1,300	U. S. Steel pfd.	119¾	114¾	114	114¾
1,700	Va. Car. Chem.	49¾	49	48¾	49¼
	Va. Car. C. pfd.			116¾	118¾
100	Va. Coal & Coke.	67	67	66	69
200	Wabash	4¼	4¼	4¼	4¾
200	Wabash pfd.	14	14	14	14½
100	Wells-Fargo Ex.	125	125	123	127
400	Western Union	80¾	80¼	80¾	80¾
300	Western Union Tel.	84¾	84	83½	84
	Do. 1st pfd.			122¼	128
500	Western Md. com.	56¾	56¼	55½	56
	Western Md. pfd.			78	79¼
400	W. & L. E.	9	9	9	10
200	Do. 1st pfd.	31	31	30	31
	Do. 2nd pfd.			14½	16
	Wisconsin Central			23	24
400	Goldfield Cons.	2¾	2¾	2¾	2¾
	Jersey Central			370	380
14,300	Chino	46	44¼	44¼	44¾
7,400	Ray Cons.	21¾	20¾	20¾	20¾
4,700	Miami	27½	26¾	26¾	27
	Nat'l Lead pfd.			23	24
1,600	Guggenheim	53	54¾	53¾	54
200	Texas Oil	135	128	129¾	135
600	Lorillard com.	210	208	208	210
	Lorillard pfd.			118	117¾
	Am. Snuff			108	110
400	Inspiration	39¾	39¾	39¾	39¾
2,400	Am. Tobacco	280¾	279	278	279¾
14,600	Cal. Petroleum	70¾	68	68	68¾
1,900	Do. pfd.	85¾	83¾	83¾	83¾
100	Goodrich Rubber.	73¾	73	73	73½
	Do. pfd.	105¾	105¾	105¾	106¼
1,700	Woolworth com.	118¾	117¾	117¾	118
500	Woolworth pfd.	115¾	115¾	114¾	115¾
1,300	N. Y., N. H. & H.	128¾	125¾	125¾	126¼
400	Beach Consolidated	211	210	210	220¼

Total sales—615,800 shares.

Money opened at 4¾ per cent.; highest, 5 per cent.; lowest, 4¾ per cent.; last loan, 4¾ per cent.; closed, offered, 4¾ per cent.; ruling rate, 5 per cent.

New York Curb Stocks.

Furnished by E. F. Hutton & Co., Members New York Stock Exchange, 115 West Fourth street, Los Angeles.]

NEW YORK, Oct. 21.—Business in the curb coppers picked up a little, although price changes were nominal only. Industrials were weak with a fairly large volume of business. Boston coppers opened very quiet but with a strong tone and following the lead of the New York market turned weak and closed at bottom prices of the day. There were no features.

Following are the closing bid and asked prices:

	—Close— Bid.	Ask.		—Close— Bid.	Ask.
Anglo	18	19	Man. Tran.	1⅞	2
Belmont	5⅝	5¾	Marconi	6⅞	7⅛
Braden Cop.	4¾	4⅞	McK. Dar.	1⅞	2
Braden Co.	146	149	Mont. Ton.	2¼	2⅝
British Col.	4⅝	5	Miami Co.	165	175
Chi. Sub.	4	7	Mine of A.	2⅝	3
Colorado	17	19	Mont. Shos.	2	4
Con. Ariz.	⅞	⅝	Nev. Hills.	1 9-16	1 11-16
Davis Daly	2⅛	2¼	Nipissing	8¼	8⅝
Dobe	⅝	⅝	Ohio Cop.	1⅜	1 11-16
Dolores	4	4	Pac. Gas & E. com.	64½	65¼
El Rayo	1¼	2¼	Do. pfd.	92	95
Ely Cent.	1¾	2	P. Dodge	218	221
Ely Con.	19	20	San Toy	30	32
El Paso	3½	3¾	Sioux Con.	6	7
First Nat.	1⅜	1⅝	S. W. Miami	6	7
Fraction	10	12	S. Utah.	¾	⅞
Florence	75	80	Stand. Oil	390	400
Giroux	4⅝	4¾	Stewart	1 3-16	1 5-16
Gold. Daisy.	4	5	Tonopah	6⅜	6½
Gold. Bel.	14	16	Tribullion	6⅝	7
Greene Can.	10	10¼	Tuolumne	2¾	3
Hallinger	34	34½	Un. Cop.	1	1
Hollins	2	3	Do. pfd.	2	3
Iron Blos.	120	125	U. S. Light.	13	14½
I. C. Rub.	11¾	12¾	Yukon	8¾	8¾
J. C. pfd.	100	107¾	Pac.	7	7
Jim Butler.	87	88	W. Pac.	82¾	85
Jumbo Ex.	32	34	W. Power	26	30
Kerr Lake.	7	7¼	Do. pfd.	55	60
Keystone	17½	21¾	W. End	1⅜	1 15-16
La Rose	2¾	2⅞	Wettlaufer	32	38
L. V. Coal.	242	256	Mis. Ex.	81	160
Mason Val.	12¾	12⅞	R. O. Cal.	125	130
Mays Oil	28	30	Alaska	5	9¼
Tono. Mer.	1¼	1 5-16	Tono. Ex.	2⅝	2 11-16
Tob. Prod.	120	130			

New York Bond List.

[Furnished by Logan & Bryan, members New York and Boston Stock Exchanges, Bradbury building, Los Angeles.]

NEW YORK, Oct. 21.—[Exclusive to The Times.] Closing bid and asked quotations on the bonds:

	Bid.	Asked.
Armour 4½s	91	91½
Am. Tel. & Tel. Conv. 4s	112	114
American Tobacco 4s	85	...
American Tobacco 6s	120	...
Atchison Gen. 4s	97¼	...
Atchison Conv. 4s	104¼	109
Atchison Adj. 4s, stamped	85	88½
Atchison Conv. 5s	104½	108
Atlantic Coast Line Conv. 4s	94½	95
Atl. C. L. (L. & N. Coll.) 4s	92¾	93
Balt. & Ohio 3½s	87	92¾
Balt. & Ohio 4s	97¼	97½
Brooklyn Rapid Transit 4s	91¾	91¾
Can. So. 1st 5s. Ext.	99¾	100
C. & O. 4½s	92¾	93
C. B. & Q. Gen. Mtg. 4s	93¾	93¾
C. B. & Q. Joint 4s	93¾	93¾
C. B. & Q., Ill., 4s	94	94¾
C. B. & Q. General 4s	85¼	85½
Central Pacific 1st 4s	95	95¼
Chicago & E. Ill. 4s	77	78
C. R. I. & P. Ref. 4s	87¾	87¾
C. R. I. & P. Col. Trust 4s	69¾	69¾
Colo. & So. 1st 4s	84	84½
Denver & Rio Grande 4s	84	...
Del. & Hudson Con. 4s	107½	...
Erie 1st Con. P. L. 4s	86¼	87½
Inter-Met. 4½s	81½	81¾
Japanese 4s	...	84
Japanese 1st 4½s	91½	92
Japanese 2nd 4½s	90	91
L. & N. Uni. 4s	97¾	98
M., K. & T. 4½s	85	86
Missouri Pacific 4s	71	77
N. Y. Central L. S. 3½s	79¾	79¾
N. Y. Central 4s	92	92¼
N. Y. City 4½s of 1957	106	106¾
Norfolk & Western 4s	96½	97
N. & W. Conv. 4s	116	116
N. Y., Ont. & W. 4s	89	90¼
Northern Pacific P. L. 4s	99¼	99½
Northern Pacific 3s	69	69¾
Oregon Short Line 4s	92	93¼
Oregon Ry. & Nav. 4s	92	93¾
Pennsylvania Ry. 4s of 1948	101½	102
Reading Gen. 4s	96¾	96¾
Republic of Cuba 5s	102	103½
Southern Pacific 1st Ref. 4s	93¾	94¾
Southern Pacific Col. 4s	...	94¾
Southern Ry. 4s	75¾	76¾
St. L. & S. F. Ref. 4s	77	77¾
Union Pacific 1st 4s	100	100¾
Union Pacific Conv. 4s	102¾	103
Union Pacific Ref. 4s	95	96
U. S. Steel S. F. 5s	101¾	102
United States 3s

Classified Liners.

Times Classified Rates. The rate for inserting Want Ads in The Daily Times is 1c per word for each insertion; in the Sunday issue, 1½c per word each insertion; minimum charge, 25c; except under following classifications, the rate for which is 2c per word, minimum charge 30 cents: Society Meetings," "Personals," "Special Notices," "Church Notices, Miscellaneous," and "Baths and Massage."

Sunday real estate advertisements to be classified properly, must be in The Times office before 8 o'clock Saturday night. Other classified Want, "To Lets," etc., received over counter or by telephone until 11 p.m. Saturday. Ads. received after closing hours for each division will be inserted under heading, "Too Late to Classify." Rates 1½ cents per word.

The Sunday circulation of The Times exceeds 49,000 copies, and more "liners" are regularly printed in its columns than in the five other Los Angeles newspapers combined.

Telephone your want advertisements. Ring up The Times, Main 8200, Home 10091, any time of day or night and secure prompt and careful attention.

The Times cannot guarantee accuracy or assume responsibility for errors of any kind occurring in telephoned advertisements.

The Times will not be responsible for more than one incorrect insertion of any advertisement ordered for more than one time.

Advertisers should retain receipts given by The Times in payment for "liners," as no mistake can be rectified without them.

SPECIAL NOTICES—Business.

ANGELUS INSTITUTE—
LIQUOR, DRUG AND TOBACCO CURE.
Specialists in extreme cases. Delirium tremens and alcoholic nervousness. ANGELUS INSTITUTE, Nadau Hotel, First and Spring Sts., Broadway 3464.

RECIPES FOR COOKING EVERYTHING in The Times Cook Book No. 4. Now on sale. Price 25c, postage 5c extra.

SEMI-US SUPREME. WE PAY the highest prices for, or exchange for, all articles of value. We call at any part of the city by postal card or phone. M. LIPHSITZ, 240 W. First st. Home Phone 10291.

SPANISH—THE UNIVERSITY OF Madrid will teach Spanish with correct pronunciation. Lessons at pupil's houses also. 1st UNION LEAGUE BLDG. Phone F1253.

THE TIMES COOK BOOK NO. 4, NOW ON sale, contains two hundred pages of tested recipes. Price 25c, postage 5c extra.

NOTICE IS HEREBY GIVEN THAT I INtend to apply to the State Board of Prison Directors to parole from San Quentin prison, according to law, Name, R. M. McCABE. Reg. No. 22717.

CESSPOOLS CLEANED SATISFACTORY by inspectors. LOS ANGELES SANITARY CO. Main 8589; 10589.

OSTEOPATHY AND SWEDISH MASSAGE given by experts. 721 WEST 11TH ST. Home 12124 or Broadway 5686.

CHURCH NOTICES—

Liberal.

TEMPLE AUDITORIUM, MONDAY EVENing, October 21, Hall's famous Bible Story, as...inimitable impersonation of "Old Black Joe."

FLORISTS AND NURSERIES—

PERSONAL—Business.

PERSONAL — PROF. ALTHOUSE, NOTED Astrologer and palmist. 29 years in Los Angeles. Largest and most successful practice of any reader. Highest gifts ever known. He read Mothers, Frederick Wards, Julia Marlowe, Modjeska, Gadski, Caire, Edison, Sousa, and many others. Do not confuse. He read from your work the most reliable of any reader in the United States." High class patronage solicited. 539½ S. BROADWAY.

PERSONAL— MRS. MASSON.

The noted palmist of London, Eng., may be consulted at 321 S. SPRING ST. (over Owl Drug Store), for those desiring careful, conscientious and reliable hand readings, from one of the foremost palmists of the day. HIGH-CLASS PATRONAGE SOLICITED.

PERSONAL—LESSEN THE HOUSEWIFE'S burden. Get her The Times New Cook Book. Now on sale. Price 25c, postage 5c extra.

PERSONAL — SOMETHING FOR NOTHING can be obtained by participating in The Times' Bookloved Contest. Valuable prizes absolutely given away.

PERSONAL—LADIES, ASK YOUR DRUGgist for Chichesters Pills, the Diamond Brand. For 25 years regarded as safest, always reliable. Take no other. Chichesters Diamond Brand Pills are sold everywhere.

PERSONAL—MRS. WESLEY, ADVICE ON all affairs of life. If in trouble, don't fail to consult her. 726½ S. HILL ST. 14 years in Los Angeles.

PERSONAL—THE TIMES COOK BOOK, NO. 4, now on sale, contains two hundred pages of tested recipes. Price 25c, postage 5c extra.

PERSONAL—"AS A MAN EATETH SO IS he." Use hygienic recipes in The Times new Cook Book. Now on sale. Price 25c. Postage 5c extra.

PERSONAL—WILL NOT BE RESPONSIBLE for debts contracted by my wife, Mrs. Mose, formerly Mrs. Gwosier; she has left my bed and board. MR. LEOPOLD MOHR.

PERSONAL—HUGH FLEMING, FORMERLY of Sidney, electrician, will learn something to his advantage on sending his address to A. WEIR, barrister, Sarnia, Ontario.

PERSONAL—DETECTIVE. PRACTICAL IN every branch of the business, wishes to meet party wanting work done. Strictly confidential. WEST 2045.

PERSONAL—DR. JEFFERSON, 426 SOUTH Spring st., room 412, "is a Genuine Psychic." President Cleveland.

PERSONAL — LADIES, YOUR OLD HATS cleaned and reblocked in latest shapes. L. A. HAT COMPANY, 622 S. Broadway.

PERSONAL — MME. ORA, PALMIST, psychic; best 50c reading in city. 301½ S. SPRING.

WANTED— Help, Male.

WANTED—CARPENTERS IN A HOME building club, building own homes. Particulars. DR BELL & PARAMORE, 319 Wright & Callender Bldg.

WANTED—BAKER, CITY, $20. COUNTER man, dairy lunch, $14 to $16. Cooks all kinds, $15 to $25. Pantry man, $11. Bus boys, $8. HARRIS AGENCY, 125 E. 2nd st.

WANTED — MAN WHO UNDERSTANDS thoroughly care of flowers, green house and vegetable garden. Also milking and care of stock. Good wages. Call 26813.

WANTED—3 CABINET BENCH MEN, STAIR builder, sash cutter and tenoner man. MILL ASSOCIATION, 432 San Fernando Bldg., 4th and Main.

WANTED—A SEWER CONTRACTOR TO "put" in connection. See HYER, 628 N. Avenue 66.

WANTED—GOOD BOYS WITH WHEELS; opportunity for advancement. MYER, COHN & ALBERT, 315 South Broadway.

WANTED—TROMBONE PLAYER FOR OUT of city for 2 weeks; must be good. 502 STIMSON BLDG., before Tuesday noon.

WANTED—ONE GOOD CABINET MAKER on GILT-EDGE CABINET WORKS, 1420 Temple st.

WANTED—BOY WITH WHEEL TO DELIVer and work in store. CALIFORNIA LAUNDERING CO., 137 N. Main st.

WANTED—AT ONCE 2 GOOD COAT makers; steady job to right man. OWINGS & WILKINSON, 2725 West Pico.

WANTED—ERRAND BOY WITH BICYCLE. Opportunity to learn printing. HARRINGTON, Printer, 128½ South Spring.

WANTED—ALL ROUND TAILOR AT 529 E. street, OXNARD, CAL.

WANTED—PLUMBER. 1207 W. WASHINGTON ST.

WANTED—FIRST-CLASS BRASS MOLDER. Call up phone EAST 2254.

WANTED— Help, Male.

Note.—Applicants for positions are advised not to inclose original recommendations in answer to ads. Send duplicates only.

WANTED—HUMMEL BROS. & CO., Employment Agents, Established 1893. Largest and Best Equipped Office on the Pacific Coast. Phones, Main 8902. Home 10789. 134-13 E. Second st.

Ranch superintendent, speak Spanish, $125. Bandmaster, $70 and board. Military instructor, $70 and board. Grocery clerk, city references, $15. Chauffeur, city references, $18. Night watchman with references, large man only, $65 and board. Cleaner and presser, Arizona, $22. Cement block maker, $3. Hotel mechanic, $40 and board. Gas engineer, $75. House carpenter, country, $3 and board. House carpenters, city and country, $4. Hand miner, $2.25 and board. Tool sharpener, painter, $2.75. Tinner, country, $2.50. Machine miner, $3.50. Married man, ranch, $65 and house. Ranch hand, $35, etc., and $40, etc. Milker, $45, etc. Night short order and waiter, $11. Houseman, hotel, $25 and meals, $45. Silver and glass man, $60, lunch, $45. Pot washer, hotel, beach, $35, etc. Head porter, hotel, $40, etc. Porter, hospital, $25, etc. Beach hand, Shaker, $15. Pin boys, bowling alley, $9. Baker helper, hotel, $45, etc. Oyster opener, $15. Elevator man, $20, etc. Yard man and porter, country, $30, etc. Dish washer, etc., country, $25, etc. Kitchen helper, $10 and meals.

WANTED — AMBITIOUS WORKMEN, THE profits from work while learning pay for trade of electricity, automobiles, engineering, bricklaying. Only few months required; 700 students last four years; actual contract work, school tools. Write or call for information. See our ad. in "Learn Trades" column. UNITED TRADE SCHOOL CONTRACTING CO., 655 Pacific Electric Bldg., Shop, 234 Aliso.

WANTED—MAN, CAPABLE FAIR EDUCATION to fit for position in CUSTOM HOUSE or INTERNAL REVENUE, this district. Entrance examinations soon. Starting salary about $70; some preliminary evening study necessary. See instruction adv. See MR. HOFF, 629 Security Bldg.

WANTED — FOR PERMANENT POSITION man who excels as a solicitor; former pace-setter in newspaper subscription, magazine subscription, insurance or premium specialty preferred; new proposition; requirements, good address and references. Ask for "PACKARD," Circulation Department, Times Building. Call before 9 a.m. or after 4 p.m.

WANTED—A GOOD SALESMAN CAN ALways get an A1 staple line to sell on commission and when he proves worthy can have side line. Experienced men only wanted for various lines of merchandise, in all cities and towns of Pacific Coast, Arizona and New Mexico. CAL. AMER. TRADE CO., 904 Union Oil Bldg.

WANTED—I WANT 5 MEN BETWEEN THE ages of 20 and 21, experience unnecessary; High School graduates preferred; will teach them home study; splendid opportunity for advancement will be given. Address Sales Manager, CAL. LAND & HOG CO., 326 and 327 L. A. Inv. Co. Eighth and Broadway.

WANTED—BRIGHT YOUNG BOYS, OVER 18, good education, to coach for desirable GOVERNMENT POSITIONS. Starting salary $70 to $85. Promotion; some preliminary study necessary. Bring parent with you. See instruction adv. See MR. HOFF, 629 Security Bldg.

WANTED—BRIGHT, ENERGETIC BOY with wheel to run errands for real estate office.

ROBERT MARSH & CO.,
215 Trust and Savings Bldg.
Sixth and Spring.

WANTED—MEN AND BOYS IN FACTORY for hydro-carbon engineering, tractioneering, aerial, automobile, pattern making, foundry, electric machinery. A. G. MATTESON, M.E.E. See ad. Learn Trades, California Foundry and Engine Works, 414 E. 52nd st.

WANTED—STOCK AND BOND SALESMAN. Substantial financial institution offers attractive, permanent connection to salesman of energy and ability. Leads furnished. When answering give phone number. Address P, box 462, TIMES BRANCH OFFICE.

WANTED—BOOK-KEEPER AND OFFICE man, $25 per week to start; new concern that offers a good future for an energetic man; state experience, age, phone, reference and salary. Address H, box 372, TIMES BRANCH OFFICE.

WANTED — TWO ENERGETIC YOUNG men who are capable of putting up a business proposition to business men. If you are a hustler, can call at once; otherwise, do not apply. Call 214 CITIZENS' NAT'L BANK BLDG., after 9 o'clock.

WANTED—THREE LIVE REAL ESTATE salesmen to cover territory tributary to Los Angeles; outside rustlers, no chair warmers wanted. Good money to right men. ARIZONA IRRIGATED LAND CO., 631-3-5 Central Bldg.

WANTED — EXPERIENCED MAN TO teach commercial courses, shorthand and book-keeping. Good position, near Los Angeles. Salary $1200. Address, Principal, Apply EDUCATIONAL EXPERT CO., 201 Fay Bldg.

WANTED — EXPERIENCED SALESMAN understanding china, glass and silverware, for our hotel department. Apply with ref. ERENCE. VOLLMER-JANTZEN CO., northeast corner Seventh and Hill sts.

WANTED—YOUNG MAN OF GOOD AFpearance to do delivering, to learn teaming also. One acquainted with city preferred; steady work. 3427 VERMONT. West 4254; 77264.

WANTED — PRACTICAL FURRIER, EXperienced only need apply. $30 per week for Salt Lake City. Apply 1073 E. OCEAN AVE., Long Beach.

WANTED—CHAUFFEUR, GOOD POSITION for a good man. In reply state which cars you can handle with, where last employed and how long in each place. Give references. Address J, box 20, TIMES OFFICE.

WANTED — FIRST CLASS SPECIALTY salesman; one with experience in handling other salesmen preferred. Will pay reasonable salary. Address J, box 14, TIMES OFFICE.

WANTED—EXPERT MARKERS AND DIStributors; boy for shaking table, bright boys to learn business, extractor man and helper for wash-room. CROWN LAUNDRY, 1630 Paloma ave.

WANTED—Good boy for soda fountain. Apply 1000 E. Washington.

Attention insurance men, unique insurance proposition; fine commissions to reliable men. See "PACKARD," Circulation Department, Times Building, before 9 a.m., or after 4 p.m.

WANTED—2 OR 3 FIRST-CLASS PERSONS to sell stock in the best building proposition in L. A.

M. M. DAVISON & SON,
215-18 Trust and Savings Bldg.

WANTED—FEW BRIGHT BOYS, PART 17, fair schooling, to prepare for postoffice clerks' and letter carriers' examinations. Preliminary work covered, home study evenings couple months. Bring parent with you. See Instruction adv. See MR. HOFF, 629 Security Bldg.

WANTED—MEN AND BOYS TO WORK AT automobile repairing, driving and electrical wiring. We have large repair shop. See our ad. under "How Wanted, Learn Trades." NATIONAL SCHOOL OF ENGINEERING.

WANTED—ERRAND BOY WITH WHEEL to deliver packages and make collections; steady position; chances for advancement. Call DEITER WOOLEN CO., 824 W. Seventh st., fifth floor.

WANTED — EXPERIENCED SALESMAN who is acquainted with furniture, carpets and house furnishings for installment trade. State age, experience and salary expected. Address F. A. GUMMER, Stockton, Cal.

WANTED—COAT MAKERS, WILL GUARantee highest wages and steady work. Call at once, ready to work. POPKIN & NESTOR, 452 S. Spring st. Phone F2246.

WANTED—A BRIGHT BOY ABOUT 16 YEARS OF AGE CHANCE FOR ADVANCEMENT. APPLY TO B. & N. GOLDMAN, 323 S. LOS ANGELES.

WANTED—A MAN TO DIG POST HOLES for about 350 feet of fence. Call up A9695 or at residence, 919 West 3rd st. A. E. JOHNSON.

WANTED—A WHITE BOY WITH WHEEL to deliver packages in millinery store. FERRIS MILLINERY, Mercantile Place. Call after 9 a.m.

WANTED—STENOGRAPHER, CAPABLE OF taking English and Spanish dictation. $125 to start; out of town. 531 MASON BLDG.

WANTED—YOUNG MAN EXPERIENCED on multigraph press. Apply at 230 STEPHENSON AVE.

WANTED—LATHER. WAGES $8 PER M. Apply on job with tools Tuesday morning. E. W. TEMPLE.

WANTED—CARPENTERS AT 1019 NORTH ALAMEDA. Must be A No. 1 or do not come

WANTED—BOY TO CARRY TIMES ROUTE eastern part of city. Address J, box 154, TIMES OFFICE.

WANTED—STRONG BOY TO WORK IN grocery store, 414 N. San Pedro st. AMERICAN WHOLESALE GROCERY CO.

WANTED—SOLICITOR FOR DYE WORKS. Apply 2015 E. Seventh st., SUNSET DYE WORKS.

WANTED—2 GOOD SPOTTERS ON LADIES' fancy garments. None other need apply. SUITITORIUM DYE WORKS, 1238 San Julian.

WANTED—
Boy with a wheel.
BURNS, 525 South Broadway.

WANTED — YOUNG MEN EXPERIENCED in tan factory work. PINNEY & BOYLE CO., 1235 Palmetto st.

WANTED AN ENERGETIC MAN OF good appearance to meet the best class of people. Call 610 S. HILL ST.

WANTED—35 FIRST-CLASS CARPENTERS for finish work. Apply F. O. ENGSTRUM CO., E. Fifth and Seaton sts.

WANTED — EXPERIENCED HABERDASHer's credit man, $125; department store credit man, $125; department store assistant credit man, $100; manager for haberdasher, $110; division accountant for railroad in 'Frisco, $100-$125; young stenographer, $85; stenographer, $70; stenographer and clerical man, $75; comptometer operators, $75; trust and escrow man, $200; trust and escrow assistant, $125; advertising bookkeeper, $75; railroad freight rate clerk, $90; experienced dry goods book-keeper, $75; young clerical man with local experience; telephone solicitor; title searcher for San Diego, $100; experienced automatic water heater salesman; grocery clerk, for country; two young clerical men, $30; boy with wheel. We can place you. No advance fees. MERCANTILE REFERENCE ASSN., Higgins Bldg.

WANTED—THREE FIRST-CLASS SOLICItors for special department of the TIMES. First-class in this case means strictly temperate, absolutely reliable and able to produce results. See THURNAU, Third Floor, TIMES BLDG.

WANTED—SALESMAN. MUST PRESENT good appearance, well educated, able to think quick. Will pay in proportion to success, $4 per day and up. Apply between 8:30 and 9 a.m. at 1000 CALIFORNIA BLDG., Second and Broadway.

WANTED — CLERK OR BRIGHT YOUNG MAN, reasonable schooling, to fit for GOVERNMENT RAILWAY MAIL CLERKS. Salary $800; promotion; some preliminary evening work necessary. See instruction adv. See MR. HOFF, 629 Security Bldg.

WANTED — I WANT A GOOD, RELIABLE real estate man for my office in San Pedro—a man who can take charge and produce results. Must be a hustler—energetic and reliable; prefer man having machine. Apply by letter only. MR. LONNQUIST, 1016 Union Oil Bldg.

WANTED—EXPERIENCED REAL ESTATE man to handle industrial property department of firm established seven years. This is the opportunity for the right man. Call on GEO. S. CARUTHERS or J. P. STOCKSDALE, 714 Delta Bldg.

WANTED—TUCKER'S HOTEL AND RESTAURANT EMPLOYMENT AGENCY, 211½ Second st. Cooks, waiters, bus boys, kitchen men, house men, porters, pot, glass, dishwashers. Call TUCKER'S.

WANTED — AT ONCE, FIRST-CLASS UPholsterers. Also strong boy to learn the trade. Apply at once. BARKER BROS'. UPHOLSTERY SHOP, Palmetto and Carolina st.

WANTED—OPERATOR FOR PASSENGER elevator; must have license for hydraulic elevator. We want a young man of good appearance and clerical ability, with a good right man. Apply between 9 and 10:30 a.m. VILLE DE PARIS, 317-325 S. Broadway.

WANTED — BAGGAGE PORTER, $40, FD.; hotel porter, $30, fd.; dishwasher, $30, fd.; kitchen helper, $15 week; dishwasher and wife, $60 and apts.; janitor and maid; pantry man. TOURIST EMP. OFFICE, 145 S. Spring st., Rooms 216-11-12, Bryson Bldg.

WANTED—STEADY SALESMAN We need a live house and lot salesman with Los Angeles experience, to take charge of our Wilshire branch office.

ARTHUR W. KINNEY CO.
508 Trust and Savings Bldg.

WANTED—EXPERIENCED YOUNG SINGLE man telegrapher and Underwood typewriter operator, Arizona, salary $100, board and room furnished. Apply EDUCATIONAL EXPERT CO., 201 Fay Bldg.

WANTED—EXPERIENCED AUTOMOBILE mechanic; one who thoroughly understands his work; none other need apply; bring references. HOLLYWOOD AUTO GARAGE, 1741 Highland avenue.

WANTED—AN EXPERIENCED DELIVERY man for grocery and meat market, with city experience, familiar with Wilshire district. WESTERN GROCERY AND MEAT MARKET, 1181 Wilshire.

WANTED—SEVERAL LIVE MEN. SPLENdid chance and good returns for the right parties. No canvassing required. Don't miss this. Call or write 915 CALIFORNIA BLDG.

WANTED — COMMISSION; DRIVER WHO owns his route, liberal commission. Must give bond to cover week's business. New line; good proposition to right party. Call 715 WEST 11TH ST.

WANTED — FIRST-CLASS OPERATOR ON men's coats; also first-class pressed; good wages and steady work. Call ready to work. POPKIN & NESTOR, 452 S. Spring st. Phone F2246.

WANTED—GOOD SPECIALTY SALESMAN. One with experience in handling other salesmen preferred. Fair remuneration. Address H, box 482, TIMES BRANCH OFFICE.

WANTED—TWO CARPENTERS TO BUILD Concrete forms this morning; bring tools; ready to work. North side of Orange street, between Bixel and Lucas. D. C. MESSINGER.

WANTED—YOUNG MAN, 16 TO 19 YEARS old. Must be neat in appearance, ambitious and willing to learn the manufacturing business. Call this morning. 341 Wall st. PACIFIC CLOTHING MFG. CO.

WANTED—YOUNG MAN THAT IS FAMILiar with laying up goods and one that can make himself generally useful as helper to cutter. Call 341 Wall st. PACIFIC GARMENT CO.

WANTED—A1 PRESSER FOR NIGHT work; must understand Hoffman machine. Apply MONARCH DYE WORKS, 123½ West 3rd st.

WANTED—BOYS WITH WHEELS TO carry shoes between our stores. No long trips. Good salary. Apply Tuesday 8 a.m. 429 S. BROADWAY.

WANTED—GOOD HOUSE PAINTER. MUST be first-class man. No other need apply. Steady work. HOMESEEKERS' BUILDING CORPORATION, 703 Higgins Bldg.

WANTED—OLD STUDENTS TO RETURN; big job on for plumbers and brick layers. CHAMBER OF COMMERCE SCHOOL CONTRACTING CO., 655 P. E. Bldg.

WANTED—YOUNG MAN TO DO JANItor work for his tuition at the ISAACSWOODBURY BUSINESS COLLEGE, 6th floor Hamburger Bldg.

WANTED—SEVERAL MEN UNDER 35 TO FIT FOR GOVERNMENT RAILWAY MAIL CLERKS. GOOD STARTING SALARY; PROMOTION; PERMANENCY. SEE INSTUCTION ADV. FOR SUCCESSFUL COACHING SEE MR. HOFF, 629 SECURITY BLDG.

WANTED — YOUNG MAN WITH MOTOR cycle to deliver packages. Must know the city and have good recommendations. Apply Supt., PARMELEE-DOHRMANN CO., 436 E. Broadway.

WANTED—EXPERIENCED YOUNG MAN order clerk for wholesale grocery. Must be familiar with groceries. Salary $80. Apply EDUCATIONAL EXPERT CO., 201 Fay Bldg.

WANTED—ERRAND BOY TO DELIVER PARMELEE-DOHRMANN CO., 436 E. Broadway.

WANTED — 20 SOBER MEN TO DRIVE wagon; team in city, wages $2 per day; no hobos need apply. D. F. DONEGAN, 827 California st.

WANTED—TYPEWRITER SALESMAN OF experience; best of references required. UNDERWOOD TYPEWRITER CO., 21 Paso, Tex.

WANTED—BOYS WITH WHEELS TO DEliver packages, good wages to right boys. Apply OFF & VAUGHN DRUG CO., 353 S. Spring.

WANTED—DELIVERY BOY TO WORK after school hours. Must know city streets. Apply OFF & VAUGHN DRUG CO., 353 S. Spring st.

WANTED—MEN OF GOOD APPEARANCE of salesmanship ability, to handle an A-1 proposition. Address F, box 159, TIMES OFFICE.

WANTED—20 MEN TO WORK ON SHAKING tables. Apply LOS ANGELES LAUNDRY CO., 631-37 San Fernando street.

WANTED—MAN TO WORK OUT OF REAL estate office; must be good writer. Apply by mail only. 904 SECURITY BLDG.

WANTED — 2 GOOD MECHANICS FOR sheet metal work. Good permanent position to right men. C. W. GARVER, 108 E. Pico.

WANTED—RELIABLE YOUNG MAN, EXperienced auto driver, for rent car; with references. Call 305 STORY BLDG.

WANTED—YOUNG MAN BETWEEN 16 AND 18 years of age to work in store. Good chance for advancement for right boy. Apply

WANTED—FIRST-CLASS SHOP FOREMAN in garage. Must thoroughly understand Ford cars. 1042 WEST PICO.

WANTED—BOLT HEADER MAN. STEADY work. CALIFORNIA INDUSTRIAL CO., 4th and Mateo streets.

WANTED — EXPERIENCED RAILROAD stenographer, city, salary $75. Apply EDUCATIONAL EXPERT CO., 201 Fay Bldg.

WANTED—BOY WITH WHEEL TO RUN errands and work in store. Apply at WEIRICK'S FLOWER SHOP, 234 West 4th.

WANTED—GOOD STRONG BOY TO WORK in grocery store; none but hustlers need apply. 127 S. FREMONT.

WANTED—FIRST-CLASS BUSHELMAN FOR men's tailoring. Must be able to make a coat. Apply 242 S. SPRING ST.

WANTED—2 EXPERIENCED DYE WORKS drivers, steady work, good pay. SUITITORIUM DYE HOUSE, 1238 San Julian.

WANTED—FIRST-CLASS LADIES' TAILors. RAY & CO., 833 S. Broadway.

WANTED—A PLATEN PRESS FEEDER. Apply 333 WILSON BLDG.

WANTED—FIRST-CLASS GROCERY SOlicitor. Apply 1922 W. ADAMS.

WANTED—FIRST-CLASS GROCERY SOlicitor. Apply 162 WESTERN AVE.

WANTED—GOOD JOBBING CARPENTER. Apply SCOTT, The Roofer, 1702 So. Main.

WANTED—BOY IN GROCERY. KELLY BROS., 20th and Normandie.

WANTED— Help, Male.

WANTED—
REAL ESTATE SALESMAN.

Wanted at once competent, aggressive real estate salesman, with experience in selling San Joaquin Valley lands. Leading firm in this line offers to the right man unusual opportunity as local manager of this department with live leads and prospects furnished. Liberal commission. Give experience in detail. Address G, box 946, TIMES BRANCH OFFICE.

WANTED—WE WANT A BRIGHT YOUNG man in our house and lot department. Must be young, energetic and willing to get out and hustle. Will furnish a certain amount of leads and His commissions depend entirely upon his tact, ability and energy. Apply SHEA BOARD REALTY CO., 6th floor Exchange Bldg., 3d and Hill, and ask for MR. MARTIN.

WANTED — FOR U. S. ARMY — ABLEbodied unmarried man, between ages of 18 and 35; citizens of United States, of good character and temperate habits, who can speak, read and write the English language. For information apply to RECRUITING OFFICER, Canadian Bldg., 421 South Main st., Los Angeles, Cal.

WANTED — AN OFFICE ASSISTANT, about 18-20 years old, to make himself generally useful in a large office; salary $40 to start; an elegant chance for a bright young man to learn and advance himself. Answer in own handwriting, stating age, and give telephone number. Address J, box 214, TIMES OFFICE.

WANTED — BRIGHT YOUNG MAN TO learn the real estate business, must be willing to hustle; big pay and a fine future to a man with a good head and a lively pair of feet. Call tonight at 6 o'clock. 901 STORY BLDG.

WANTED — YOUNG STENOGRAPHER AND who writes good hand and can act as assistant book-keeper for excellent position in Imperial. Salary $75 with good advancement. MERCANTILE REFERENCE ASSN., Higgins Bldg.

WANTED — COMPTOMETER OPERATOR and clerical man, for excellent position with large corporation, railroad man preferred, salary $75. MERCANTILE REFERENCE ASSN., Higgins Bldg.

WANTED — EXPERIENCED RAILROAD freight rate clerk for permanent position with good future. Must have good record. Salary $90. MERCANTILE REFERENCE ASSN., Higgins Bldg.

WANTED—DIVISION RAILROAD ACCOUNTant with experience in disbursements for excellent position in San Francisco. Excellent salary. MERCANTILE REFERENCE ASSN., Higgins Bldg.

WANTED — THREE NEAT STENOGRAPHers, 19-27, for excellent positions in this city. Permanent; salaries $80-$70. We want you now. MERCANTILE REFERENCE ASSN., Higgins Bldg.

WANTED—FIRST-CLASS SALESMAN IN tailoring store. Price $40 a week. Apply 342 S. SPRING.

WANTED — AN EFFICIENT WATCHmaker. Apply M. DEMAN JEWELRY CO., 214½ S. Broadway.

WANTED—MAN TO RUN A TAMALE stand. Inquire at 1216 N. MAIN ST.

WANTED—EXPERIENCED WRINGER MAN. Apply QUALITY LAUNDRY, 1518 Paloma st.

WANTED— Help, Male and Female. (Investment Required.)

WANTED—RELIABLE PARTY TO FILL A trustworthy position with a well established real estate and home building company. Exceptional chance and good salary for the right party. Must invest $1000. Which will be secured by first mortgage on good property. Address J, box 209, TIMES OFFICE.

WANTED—MAN FOR ALL-AROUND WORK at a mountain resort, steady position and rapid advancement to good man. Small investment required. Address J, box 12, TIM OFFICE.

WANTED — DRIVER WITH CASH BOND for laundry route. Apply to MUNGER LAUNDRY CO., 921 South Los Angeles.

WANTED— Help, Female.

WANTED — LADIES AND GIRLS TO DECorate pillow tops at home in spare time; good pay for neat workers. Call WOMAN'S NATIONAL ART EXCHANGE, 254 South Broadway, room 100. See "Instruction Course" column.

WANTED—AN EFFICIENT BOOK-KEEPER for general store in Arizona; department store office experience desirable; must be practical, common-sensible and of attractive personality. Apply with letter of application to employer at M. A. NEWMARK & CO.'S, between 11 a.m. and 1 p.m. today.

WANTED — AN EXPERIENCED ALTERation hand. Must understand the fitting and altering of all garments from our ready-to-wear department and one who can take entire charge of alteration department. Apply A. LEIPSIC, Inc., Redlands, Cal.

WANTED — TWO OR THREE WELL EDUcated women who have had experience selling life insurance or books; we have a good line to work with; wonderful possibilities if you are a live wire. See WHITE, 211 Fay Bldg.

WANTED — GERMAN CHILD'S NURSE, $35; another, $45; family cook, beach, $40; another good housework places, $20 to $40. Call early, SWEDISH AND GERMAN EMPLOYMENT BUREAU, 161½ S. Broadway.

WANTED—RELIABLE WOMAN FOR GENeral housework in small family; considerate treatment, nice large room and fair wages. Call at my husband's office, 623 CHAMBER OF COMMERCE BLDG. CONTRACTING CO., 655 P. E. Bldg.

WANTED—YOUNG LADY SOLICITOR FOR job printing, good proposition for a hustler. CENTRAL AVE. NEWS, 4415 Central ave.

WANTED—AT ONCE, THOROUGHLY EXperienced and reliable help for dressmaking. Come ready for work. MME. COOK, 200 West 10th.

WANTED—GIRL TO DO UPSTAIRS WORK and help take care of small children. Good place for a good girl. Inquire 1216 STANDRE PLACE. Take Pico Heights car.

WANTED—GIRL FOR GENERAL HOUSEwork. Must be thoroughly competent. Swedish or Norwegian preferred. 902 KINGSLET DRIVE. Wilshire 419.

WANTED — EXPERIENCED OPERATORS in silk waists; girls earning $15 and up; button sewers, steady work; new machines, light shop. 117 WINSTON ST. 903.

WANTED—A CAPABLE GIRL OR YOUNG married woman to do housework from 8:30 to 2; no Sunday work; wages $4 per week. 133 S. HOBART BLVD.

WANTED — TWO GOOD SPOTTERS ON ladies' fancy garments; none other need apply. SUITITORIUM DYE WORKS, 1238 San Julian.

WANTED—GIRL TO RUN UPTOWN OFFice and press some on men's garments. Call Tuesday, MISSOURI DYE HOUSE, 2910 S. Vermont.

WANTED—GIRLS FOR NICE CLEAN work, wages $7 per week to start, with raise at end of first month. DIAMOND LAUNDRY CO., 241 E. Fifth st.

WANTED—INEXPERIENCED GIRLS FOR paper box factory. Call R. W. PRIDHAM, 113 N. Center st.

WANTED—WOMAN TO ASSIST IN confinement case and take care of one baby beside; $15 a week. 1473 GRIFFITH AVE.

WANTED—A YOUNG LADY AS OFFICE assistant by dentist. Apply 805 HIBERNIAN BLDG.

WANTED—GIRLS TO WORK IN PAPER box factory. Call R. W. PRIDHAM, 113 North Center st.

WANTED — BUTTONHOLE MAKERS ON vests; also finishers. ROOM 220, Hellman Bldg., 233 W. Second st.

WANTED — 25 EXPERIENCED MANGLE girls, also inexperienced. Apply L. A. LAUNDRY CO., 631-7 San Fernando st.

WANTED—GIRL FOR GENERAL HOUSEwork; small family; wages $25. 2067 HARVARD. 72863. Telephone mornings.

WANTED—PASTRY COOK, HOME COOKing; easy, pleasant place to work. 3307 S. MAIN ST.

WANTED—YOUNG WOMAN TO TAKE care of four children. 1702 E. 21ST ST. South 4700. Salary, $20 per month.

WANTED—EXCELLENT COOK AND GOOD housekeeping. Must be neat and willing. Wages $35. WILSHIRE 3063.

WANTED—EXPERIENCED FINISHERS ON ladies' suits. Apply 517 S. BROADWAY, Fourth Floor.

WANTED—
Experienced bindery girls. WEBER & McCREA CO., 313-315 W. 1st st.

WANTED—EXPERIENCED GIRL, COOKing, downstairs work, 3 adults. $30. PHONE 58055.

WANTED—YOUNG LADY TO TAKE TELEphone orders in a retail grocery; experience necessary. Apply 2323 S. MAIN.

WANTED—LADY SOLICITORS. APPLY BEfore noon. MR. FREESE, 903 California Bldg., 2nd and Broadway.

WANTED—FINISHERS ON PANTS. APPLY to 216 GERMAIN BLDG., 224 S. Spring.

WANTED—DINING ROOM GIRL. 735 LAMAR ST.

WANTED—JAPANESE WOMAN TO ASSIST with housework. Phone HOLLYWOOD 1281.

WANTED — GOOD STENOGRAPHER AND typewriter. 661 MASON BLDG.

WANTED—GIRL FOR GENERAL HOUSEwork. 1167 S. HOOVER ST.

WANTED— Help, Female.

Note.—Applicants for positions are advised not to inclose original recommendations in answer to ads. Send duplicates only.

WANTED—TELEPHONE OPERATORS. PERmanent positions for young women and girls. Salaries from $1 to $1 per day. Extra pay for evening and night work. Salaries paid while learning. Employment office open week days, 8 a.m. to 6 p.m. PACIFIC TELEPHONE & TELEGRAPH CO., Sixth floor, Eshman Bldg., 311 W. 7th st. Bet. Broadway and Hill. Telephone number Main 6.

WANTED—
48 HOURS PER WEEK FOR GOOD WAGES. Experienced girls, not too tired to work less than 8 hours a day. Store or factory work. Address, with references
BLACK CAT CANDY CO.,
Hotel Hayward.

WANTED—COOK, SCHOOL, $50; MAN AND wife, housegirl, gardener, $65; family cook, Pasadena, $40; second girl, Pasadena, $25; second girl, Arizona, $25; upstairs and sewing, Montecito, $35; laundress, same place, $25; cook in school, $45; second girl, Redlands, $20; mixed work, school, $30; 2 nurses, maid, downstairs and cooking, Nordhoff, $45; another, Pasadena, $45; housegirl, Redlands, $45; another, $40; long list housegirls, city and country, $20 to $40. MRS. HAWLEY & CO., 234 S. Broadway.

WANTED—GENERAL HOUSEGIRL, NORDhoff, $45; girl for cooking and dining-room work, Ventura, $40; general housegirl, 2 in family, no laundry, city, $35; 2 nurse girls, $25, young second girl, $25; mother and daughter, $55; many housework places, $20 to $40; girl for institution work, $30. HENDERSON EMPLOYMENT AGENCY, 455 S. Broadway.

WANTED—TUCKER'S HOTEL RESTAURANT EMPLOYMENT AGENCY, 211½ W. Second st. Cooks, call. Cook, one meal, short hours, no sunday, 12 people, $35; waitresses, cafes, city, $6 to $10; country, free fare, $25, $30, fd.; also $40; checker, cafeteria, $8; women, make hot bread, short hours, $8; kitchen women, chambermaids, hotels, rooming-houses; all kinds hotel, restaurant help. Call Tucker's.

WANTED—MARKS EMPLOYMENT AGENCY, 125 S. Second. Pastry cook, $15; ranch, $35; cook on boat, $5 a week; cafeteria serving girls, $7; extra serving girls, 50c a meal; 3 chambermaids, $20; woman to assist in light housework, 2 people, $25 and found; housekeeper for 2 ladies, $25 and found; waitresses, for country, $7 and $8 per week. MARKS EMPLOYMENT AGENCY, 125 S. Second.

WANTED WOMEN FOR CANNERY work, good wages, steady work, $1 per day guaranteed; experienced hands making $1.50 per day; 50 girls wanted at once. CALIFORNIA FRUIT CANNERS' ASSOCIATION, Macy and Anderson sts. Take Brooklyn ave. car at Temple Block.

WANTED—WOMEN CANVASSERS TO SELL new invention for ladies, a necessity, never before canvassed, and bound to be big seller; liberal commissions paid daily. Call between 9 and 11 a.m. at 1215 PALLADIUM BLDG., CALIF. AMERICAN TRADE CO., 504-509 Union Oil Bldg.

WANTED—3 SEAMSTRESSES ON THEATRical wardrobes. Experienced help need only to apply. Call Sunday and Monday, 10 a.m., Broadway,

WANTED— Situations, Male.

WANTED—AN ENGINEER AND SUPERINTENDENT of building construction at present connected with one of the largest firms in the State, is open for immediate engagement. Accurate estimator on steel, concrete masonry, or timber work; also on heavy machinery, engines, air compressors, conveyors, elevators, etc. Will accept position either on builder, owner or architect. Address J, box 126, TIMES OFFICE.

WANTED—POSITION AS CHAUFFEUR BY Japanese, careful driver, 5 years' experience; can drive any high-powered car, or repairing; has best city references; willing to work. Address K. KANBARA, 126 N. Los Cake, Pasadena.

WANTED—BY A STEADY AND RELIABLE young man, three years California painting experience, work around house; prefer with automobile. Wife can cook if required. Phone Main 1846 or address H, box 84, TIMES BRANCH OFFICE.

WANTED—ADVERTISING MAN, YOUNG (4 years' experience in all kinds of publicity; newspaper and catalogue work). Willing to start as assistant; with reliable firm. Address H, box 478, TIMES BRANCH OFFICE.

WANTED — BOOK-KEEPER, FIRST-CLASS all-around office man; can operate typewriter. Will start moderate. City references. Address H, box 466, TIMES BRANCH OFFICE.

WANTED—YOUNG MAN FROM CHICAGO desires position general office work; some rate and good writer, any reasonable salary accepted. Address H, box 440, TIMES BRANCH OFFICE.

WANTED—SITUATION IN PHOTOGRAPH gallery or office; any light work. Can run engine if necessary. Address H, box 384, TIMES BRANCH OFFICE.

WANTED—YOUNG MAN WANTS POSITION with good reliable company. Has had 2 years' experience in Los Angeles. Good salary and commission. Address H, box 87, TIMES BRANCH OFFICE.

WANTED—RELIABLE YOUNG MAN DESIRES work before and after school hours and Saturdays for small compensation. Phone Home Manager, LOS ANGELES BUSINESS COLLEGE. Main 8464, Home F6766.

WANTED — JAPANESE CENTRAL EMployment Agency; all kinds of Japanese help promptly furnished; house and window cleaning a specialty. Phone Main 8464, F6226. 1244½ E. THIRD ST.

WANTED—POSITION BY A THOROUGH meat cutter, capable of running any good market; best references; will go anywhere in country or Arizona. Address H, box 75, TIMES BRANCH OFFICE.

WANTED—ALL-AROUND AUTO REPAIR man, with best of references, wants position with a good future. Address J, box 5, C. INGLEHART, Los Angeles, General Delivery.

WANTED—CHAUFFEUR SEEKS SITUATION; first-class driver and mechanic; best of references. Address H, box 369, TIMES BRANCH OFFICE.

WANTED—MIDDLE AGED WOMAN, POSITION as housekeeper, by one or two in family; a practical nurse to invalid. N. B., Box 1, 1st st.

WANTED—LADY STENOGRAPHER WISHES position; will begin with small salary, room for advancement. Address stenographer, 64 S. ALVARADO ST.

WANTED—ANY KIND OF PLAIN SEWING by widow's dresses, $1.50 per day; no fancy work. Address H, box 375, TIMES BRANCH OFFICE.

WANTED—BY EXPERIENCED COMPETENT cook, German cook, working housekeeper, or nursery. 323 LUCAS AVE. Broadway

WANTED—A YOUNG LADY OF EXPERience desires a position as governess or companion. Address H, box 376, TIMES OFFICE.

WANTED—MIDDLE AGED WOMAN WOULD like situation as infant's nurse, best city reference. 939 M. BRONSON, Hollywood.

WANTED—POSITION, RUNNING A ROOMing house or apartments, by a good, capable lady; want room and wages. Address H, box 96, TIMES BRANCH OFFICE, Riverside.

WANTED—WHEN IN NEED OF FEMALE help, call Main 1940; A1940.

WANTED—PLAIN SEWING BY DAY OR hour, $1.50 and fare. Phone MAIN 8635.

WANTED—WHEN IN NEED OF HELP OF any kind, call Main 1898, A1898.

WANTED—SITUATION AS MAID, $25, OR up; ref. BROADWAY 4002, F2428.

WANTED — WORK BY DAY. RING BOYLE

WANTED—ADDRESSING AND COPY WORK at home. WILSHIRE 2036.

WANTED— Situations, Male and Female.

WANTED—JAPANESE COUPLE FOR GENeral housework; man gardener, wife plain sewing, trustworthy. KAWA, 202 S. Flower. Phone Home 61773, Sunset Boyle 4.

WANTED — POSITION, CHRISTIAN MAN and wife, no children, as cook and waiter in camp or oil camp; cook and helper. 1124 E. 1st st., Fint E.

WANTED — SITUATION BY MAN AND wife, as cook and waiter, city or country. P. O. box 624, TIMES BRANCH OFFICE.

WANTED—ENGLISH COUPLE DESIRES cook and butler, experienced, new home. PHONE Broadway 2371. Room 6.

Work by the Day.

WANTED—FIRST-CLASS SWEDISH LAUNdress wishes few more customers; large sunny room; strictly hand work. F2674.

WANTED — FIRST-CLASS LAUNDRESS, by week or day; references. Call LUdlow, Broadway 4166.

WANTED—COOK AND WAITER DESIRES work, dinners, luncheon, etc. Phone Main 6, Home 6.

WANTED — COLORED WOMAN WANTS washing and ironing by day. SOUTH 4674.

WANTED— Situations, Female.

WANTED—WOMAN WANTS POSITION to do housework and cook for men or small family. Box 12, TIMES. 1044 Second st., San Pedro, Cal.

WANTED—FRENCH WOMAN WANTS WORK by week, sleep home. Phone Broadway 2809, 728 W. 9th st.

WANTED — FIRST-CLASS FITTER AND designer desires position in ladies' tailor shop. Address H, box 69, TIMES BRANCH OFFICE. Phone 2579.

WANTED — RELIABLE WHITE WOMAN needs 2 more days for day work. Tel. Sunset Boyle 4.

WANTED—COLORED GIRL WANTS WORK cooking and general house work. 1126 BROADWAY 66.

WANTED—GERMAN WOMAN WANTS WORK house cleaning, washing or cooking; will go out of town. Call or address MARTHA, 1220 Maple ave.

WANTED — BOOK-KEEPER AND STENOgrapher or general office assistant; experienced; position out of city. PHONE 2526.

WANTED—RELIABLE GIRL WANTS WORK as general housework. 1127 Buena Vista st., Pasadena.

WANTED—JAPANESE FIRST-CLASS COOK desires situation, thoroughly experienced and highly recommended. ITO'S OFFICE, 946 S. Main. Phone 10284.

WANTED — ACCURATE BOOK-KEEPER (publicity; newspaper and catalogue work). Willing to start as assistant; with reliable firm. Address H, box 478, TIMES BRANCH OFFICE.

WANTED — BOOK-KEEPER, FIRST-CLASS all-around office man; can operate typewriter. Will start moderate. City references. Address H, box 466, TIMES BRANCH OFFICE.

WANTED—YOUNG MAN FROM CHICAGO desires position general office work; some rate and good writer, any reasonable salary accepted. Address H, box 440, TIMES BRANCH OFFICE.

WANTED—SITUATION IN PHOTOGRAPH gallery or office; any light work. Can run engine if necessary. Address H, box 384, TIMES BRANCH OFFICE.

WANTED—YOUNG MAN WANTS POSITION with good reliable company. Has had 2 years' experience in Los Angeles. Good salary and commission. Address H, box 87, TIMES BRANCH OFFICE.

WANTED—RELIABLE YOUNG MAN DESIRES work before and after school hours and Saturdays for small compensation. Phone Home Manager, LOS ANGELES BUSINESS COLLEGE. Main 8464, Home F6766.

WANTED — JAPANESE CENTRAL EMployment Agency; all kinds of Japanese help promptly furnished; house and window cleaning a specialty. Phone Main 8464, F6226. 1244½ E. THIRD ST.

WANTED—POSITION BY A THOROUGH meat cutter, capable of running any good market; best references; will go anywhere in country or Arizona. Address H, box 75, TIMES BRANCH OFFICE.

WANTED—ALL-AROUND AUTO REPAIR man, with best of references, wants position with a good future. Address J, box 5, C. INGLEHART, Los Angeles, General Delivery.

WANTED—CHAUFFEUR SEEKS SITUATION; first-class driver and mechanic; best of references. Address H, box 369, TIMES BRANCH OFFICE.

WANTED—MIDDLE AGED WOMAN, POSITION as housekeeper, by one or two in family; a practical nurse to invalid. N. B., Box 1, 1st st.

WANTED—LADY STENOGRAPHER WISHES position; will begin with small salary, room for advancement. Address stenographer, 64 S. ALVARADO ST.

WANTED—ANY KIND OF PLAIN SEWING by widow's dresses, $1.50 per day; no fancy work. Address H, box 375, TIMES BRANCH OFFICE.

WANTED—BY EXPERIENCED COMPETENT cook, German cook, working housekeeper, or nursery. 323 LUCAS AVE. Broadway

WANTED—A YOUNG LADY OF EXPERience desires a position as governess or companion. Address H, box 376, TIMES OFFICE.

WANTED—MIDDLE AGED WOMAN WOULD like situation as infant's nurse, best city reference. 939 M. BRONSON, Hollywood.

WANTED—POSITION, RUNNING A ROOMing house or apartments, by a good, capable lady; want room and wages. Address H, box 96, TIMES BRANCH OFFICE, Riverside.

WANTED—WHEN IN NEED OF FEMALE help, call Main 1940; A1940.

WANTED—PLAIN SEWING BY DAY OR hour, $1.50 and fare. Phone MAIN 8635.

WANTED—WHEN IN NEED OF HELP OF any kind, call Main 1898, A1898.

WANTED—SITUATION AS MAID, $25, OR up; ref. BROADWAY 4002, F2428.

WANTED — WORK BY DAY. RING BOYLE

WANTED—ADDRESSING AND COPY WORK at home. WILSHIRE 2036.

WANTED— Situations, Male and Female.

WANTED—JAPANESE COUPLE FOR GENeral housework; man gardener, wife plain sewing, trustworthy. KAWA, 202 S. Flower. Phone Home 61773, Sunset Boyle 4.

WANTED — POSITION, CHRISTIAN MAN and wife, no children, as cook and waiter in camp or oil camp; cook and helper. 1124 E. 1st st., Fint E.

WANTED — SITUATION BY MAN AND wife, as cook and waiter, city or country. P. O. box 624, TIMES BRANCH OFFICE.

WANTED—ENGLISH COUPLE DESIRES cook and butler, experienced, new home. PHONE Broadway 2371. Room 6.

Work by the Day.

WANTED—FIRST-CLASS SWEDISH LAUNdress wishes few more customers; large sunny room; strictly hand work. F2674.

WANTED — FIRST-CLASS LAUNDRESS, by week or day; references. Call LUdlow, Broadway 4166.

WANTED—COOK AND WAITER DESIRES work, dinners, luncheon, etc. Phone Main 6, Home 6.

WANTED — COLORED WOMAN WANTS washing and ironing by day. SOUTH 4674.

WANTED— Situations, Female.

WANTED—WOMAN WANTS POSITION to do housework and cook for men or small family. Box 12, TIMES. 1044 Second st., San Pedro, Cal.

WANTED—FRENCH WOMAN WANTS WORK by week, sleep home. Phone Broadway 2809, 728 W. 9th st.

WANTED — FIRST-CLASS FITTER AND designer desires position in ladies' tailor shop. Address H, box 69, TIMES BRANCH OFFICE. Phone 2579.

WANTED — RELIABLE WHITE WOMAN needs 2 more days for day work. Tel. Sunset Boyle 4.

WANTED—COLORED GIRL WANTS WORK cooking and general house work. 1126 BROADWAY 66.

WANTED—GERMAN WOMAN WANTS WORK house cleaning, washing or cooking; will go out of town. Call or address MARTHA, 1220 Maple ave.

WANTED — BOOK-KEEPER AND STENOgrapher or general office assistant; experienced; position out of city. PHONE 2526.

WANTED—RELIABLE GIRL WANTS WORK as general housework. 1127 Buena Vista st., Pasadena.

WANTED—JAPANESE FIRST-CLASS COOK desires situation, thoroughly experienced and highly recommended. ITO'S OFFICE, 946 S. Main. Phone 10284.

WANTED — ACCURATE BOOK-KEEPER (publicity; newspaper and catalogue work). Willing to start as assistant; with reliable firm. Address H, box 478, TIMES BRANCH OFFICE.

WANTED — BOOK-KEEPER, FIRST-CLASS all-around office man; can operate typewriter. Will start moderate. City references. Address H, box 466, TIMES BRANCH OFFICE.

WANTED—YOUNG MAN FROM CHICAGO desires position general office work; some rate and good writer, any reasonable salary accepted. Address H, box 440, TIMES BRANCH OFFICE.

WANTED—SITUATION IN PHOTOGRAPH gallery or office; any light work. Can run engine if necessary. Address H, box 384, TIMES BRANCH OFFICE.

WANTED—YOUNG MAN WANTS POSITION with good reliable company. Has had 2 years' experience in Los Angeles. Good salary and commission. Address H, box 87, TIMES BRANCH OFFICE.

WANTED—RELIABLE YOUNG MAN DESIRES work before and after school hours and Saturdays for small compensation. Phone Home Manager, LOS ANGELES BUSINESS COLLEGE. Main 8464, Home F6766.

WANTED — JAPANESE CENTRAL EMployment Agency; all kinds of Japanese help promptly furnished; house and window cleaning a specialty. Phone Main 8464, F6226. 1244½ E. THIRD ST.

WANTED—POSITION BY A THOROUGH meat cutter, capable of running any good market; best references; will go anywhere in country or Arizona. Address H, box 75, TIMES BRANCH OFFICE.

WANTED—ALL-AROUND AUTO REPAIR man, with best of references, wants position with a good future. Address J, box 5, C. INGLEHART, Los Angeles, General Delivery.

WANTED—CHAUFFEUR SEEKS SITUATION; first-class driver and mechanic; best of references. Address H, box 369, TIMES BRANCH OFFICE.

WANTED—MIDDLE AGED WOMAN, POSITION as housekeeper, by one or two in family; a practical nurse to invalid. N. B., Box 1, 1st st.

WANTED—LADY STENOGRAPHER WISHES position; will begin with small salary, room for advancement. Address stenographer, 64 S. ALVARADO ST.

WANTED—ANY KIND OF PLAIN SEWING by widow's dresses, $1.50 per day; no fancy work. Address H, box 375, TIMES BRANCH OFFICE.

WANTED—BY EXPERIENCED COMPETENT cook, German cook, working housekeeper, or nursery. 323 LUCAS AVE. Broadway

WANTED—A YOUNG LADY OF EXPERience desires a position as governess or companion. Address H, box 376, TIMES OFFICE.

WANTED—MIDDLE AGED WOMAN WOULD like situation as infant's nurse, best city reference. 939 M. BRONSON, Hollywood.

WANTED—POSITION, RUNNING A ROOMing house or apartments, by a good, capable lady; want room and wages. Address H, box 96, TIMES BRANCH OFFICE, Riverside.

WANTED—WHEN IN NEED OF FEMALE help, call Main 1940; A1940.

WANTED—PLAIN SEWING BY DAY OR hour, $1.50 and fare. Phone MAIN 8635.

WANTED—WHEN IN NEED OF HELP OF any kind, call Main 1898, A1898.

WANTED—SITUATION AS MAID, $25, OR up; ref. BROADWAY 4002, F2428.

WANTED — WORK BY DAY. RING BOYLE

WANTED—ADDRESSING AND COPY WORK at home. WILSHIRE 2036.

WANTED— Partners.

WANTED — A PARTNER WITH $1000 OR more in furniture business or I will sell the business, account sickness. Inquire 727 E. FIRST.

WANTED—PARTNER, $650; WILL DOUBLE in 90 days. Call 4215 CENTRAL AVE.

WANTED— To Rent.

WANTED—TO RENT—YOU SHOULD LIST your vacant bungalows with us. Our location is very central. We have many very desirable tenants inquiring for furnished and unfurnished homes. No listing fee. Call or phone us what you have for rent. Rental department. Main 4107. F3902.

PACIFIC HOME BUILDERS, 231 S. Hill st.

WANTED—TO RENT— List your houses and flats with us. We have a constant demand for furnished and unfurnished property from four to twelve rooms.

RENTAL DEPARTMENT, CALIFORNIA REALTY CORPORATION, O. E. FAIRBE, President, 253 S. Hill st.

WANTED—TO LEASE—STORE AND RESIdence with no less than 40 feet frontage, rear alley, suitable for first-class bakery and restaurant. In a block bounded by Main, Third, Hill and Eighth streets. 10 years' lease desired. State terms and all particulars. J. RUEHLE, 327 Wilcox Building, Los Angeles.

WANTED—BY RESPONSIBLE PEOPLE, A modern 7 or 8-room unfurnished house in refined neighborhood. Must have garage and furnace; prefer southwest. Will take excellent care of good home and furnish good references. Will pay up $40 per month. Phone 19296 or WEST 6167.

WANTED — TO LEASE FOR SEVERAL years barn and acre lot; near Huntington Park or Slauson and Central. Give full particulars and terms. Address G, box 557, TIMES BRANCH OFFICE.

WANTED— 7 or 8-room unfurnished house or bungalow in Wilshire district; must be first-class; will lease; highest references. Address G, box 574, TIMES BRANCH OFFICE.

WANTED—FURNISHED BUNGALOW BY young married couple. Six month or one-year lease, in Glendale, or will care for house. References exchanged. Address H, box 374, TIMES BRANCH OFFICE.

WANTED — BUSINESS WOMAN WANTS furnished room, kitchenette and preferably sleeping porch, south or west. Give particulars, address and telephone. Address H, box 382, TIMES BRANCH OFFICE.

WANTED—TO RENT 9 OR 10-ROOM MODern, unfurnished, in West Adams section, preferably near St. James Park, or in Wilshire district close to Wilshire blvd.; must not face car line. Furnace necessary; will take long lease if satisfactory. Address A, box 668, TIMES BRANCH OFFICE, Long Beach.

WANTED—7 OR 8-ROOM HOUSE, 2 BEDrooms, furnace, garage, unfurnished, $50; lease 1 year, Wilshire district preferred. F2109. PORTER-LEE CO., Main 294, 501 Title Insurance Bldg., 5th and Spring.

WANTED — FURNISHED 4 OR 5-ROOM bungalow, about October 27, for family of four, near Bimini, south of Seventh and east of Burlington. Not over $30. State full particulars. Address J, box 224, TIMES OFFICE.

WANTED—TRAINED NURSE WANTS FURnished room with private family, Central, near car; would like to do light work in forenoon to pay room rent. Call for nurse, MAIN 9494.

WANTED—TWO-ROOM APARTMENT OR small bungalow for two people, prefer high ground; must be clean and neat. Pay $15. WHITTEMORE, 434 Consolidated Realty Bldg. A4296.

WANTED—3 UNFURNISHED ROOMS, ALL modern conveniences, near Main st. State price. WILLARD ROBINSON, Inglewood, Cal.

WANTED—TO RENT FURNISHED, THREE to five rooms, large lot; two adults; $15 to $25. Address P, box 504, TIMES BRANCH OFFICE.

WANTED — TO RENT, FURNISHED, OFfice or office space, with use of private office. Address T, box 554, TIMES BRANCH OFFICE.

WANTED—GOOD BUSINESS CORNER FOR grocery, in southwest, near 54th st.; prefer Figueroa st.; will pay cash. Owners call only. VERMONT 142.

WANTED— Rooms.

WANTED—SINGLE ROOM, WALKING DISTance Seventh and Broadway, steady young man; private house preferred; state particulars and price. Address H, box 843, TIMES BRANCH OFFICE.

WANTED—BY A GENTLEMAN, 1 OR 2 UNfurnished connecting rooms. Rugs or carpets to be furnished. Close in. Write particulars. Address H, box 395, TIMES BRANCH OFFICE.

WANTED — REALTY FIRM WANTS ONEhalf room, Title Insurance Bldg. Address H, box 567, TIMES BRANCH OFFICE.

WANTED— Rooms and Board.

WANTED—ROOM AND BREAKFAST BY A gentleman. Address H, box 371, TIMES BRANCH OFFICE.

WANTED—BOARD AND ROOM BY YOUNG man in exchange for services before and after school hours. MAIN 8642; F8258.

WANTED— Houses.

WANTED—WE HAVE A LARGE AND CONstant demand for houses, bungalows, flats and apartments, furnished or unfurnished. We need houses in Westlake or Wilshire districts, $50 and up. We can rent anything you have. No charge for listing. INDEPENDENT RENTAL, REALTY AND INSURANCE CO., 322 Title Insurance Bldg. F4415; Broadway 2715.

WANTED—QUICK, 6 AND 7-ROOM UNFURnished houses in west part city, close in.

Set J. M. STEPP, The Rental Man, With STANDARD BUILDING & INV. CO., 240 S. Hill st.

Main 562. F2209.

WANTED— Furnished or unfurnished houses or bungalows, $25 to $50. Wilshire district preferred. Also two 6-room bungalows near Hollywood. INDEPENDENT RENTAL, REALTY AND INSURANCE CO., 322 Title Insurance Bldg. F4415; Bdwy. 2715.

WANTED— To Purchase, Real Estate.

WANTED—IMMEDIATELY, CITY INCOME properties for cash and highly producing ranches and orange groves. K. LUNDEEN COMPANY, Suites 200 to 234 Central Bldg., 4th and Main streets.

WANTED — HAVE CLIENT WITH MONEY to buy 5, 10 acres vacant land, Glendale or Alhambra way; must be good soil and well located, to build a home, or what have you for cash? See W. S. TAYLOR, 519 Stimson Bldg. A5376.

WANTED—TO PURCHASE NEW AND modern 6 or 7-room house, Westlake, Wilshire, Arlington or Pico Heights section. My buyer has the cash waiting and don't want to go over $5000. BROADWAY REALTY COMPANY, 519 O. T. Johnson Bldg.

WANTED—CITY PROPTRTY, WILL GIVE in exchange 15 acres about three miles from Venice, near Washington blvd., at $1000 an acre, neighboring property selling at $1500; wish 1-3 cash, balance trade. CRAMER, 309 Bradbury Bldg.

WANTED—FROM OWNER, A LOT IN MANHATTAN BEACH. Give lowest net price, terms, legal description, name, street and telephone number. Address RO, box 817, TIMES OFFICE.

WANTED — AN ACRE OF GOOD LAND near the foothills and car line; must have a fine view, reasonable price. Hollywood way. Address G, box 376, TIMES BRANCH OFFICE.

WANTED—FROM TEN TO TWENTY LOTS suitable for bungalows in Wilshire district. Prices must be about $1500. Will pay cash and build; must be a bargain. FRED J. TOOLE, 1021 Trust & Savings Bldg.

WANTED—TO PURCHASE BUILDING LOT north of 42nd st., west of Main; give as first payment $500 equity in lot in Long Beach; mortgage $200. C. L. SIMMONS CO., 208 Trust & Savings Bldg., 6th and Spring.

WANTED—TO BUY A MODERN 4 OR 6-flat or apartment building and lot in nice neighborhood, of $6000 or $8000; must be a bargain for all cash, if desired. Phone EAST 1051. 2085 DAYTON AVE., City.

WANTED—FROM OWNERS, 7-ROOM BUNgalow, Hollywood way, face north or east; must be modern; will pay $1000 cash, $1000 loan, balance $35 month. J. H. STURTEVANT, 218 Story Bldg. F4302.

WANTED—EAST OR NORTH FRONT RESIdence lot in Bimini district. Give location, size of lot, restrictions and lowest cash price. Address J, box 215, TIMES OFFICE.

WANTED—I WANT TO BUY A 50-FT. LOT either in Westlake district or Wilshire; want to deal direct with the owner. Address H, box 385, TIMES BRANCH OFFICE.

WANTED—LOT RADIUS TEN BLOCKS Wilshire and Western. Give full description and lowest cash price. Address J, box 125, TIMES OFFICE.

WANTED—3 TO 5 ACRES CHEAP LAND near car and city, toward Pasadena. Phone MAIN 6433.

WANTED—TO HEAR FROM PARTIES TO buy land for subdivision. Give particulars H. P. O. Box 821, Oxnard, Cal.

WANTED— To Purchase, Real Estate.

WANTED—I LIKE TO BUY NEW, WELL built or to have built a 6-room bungalow in district beyond Westlake, by reliable firm or party using fairness in construction and profit on a very small payment down, balance monthly with option of paying it all in two years as I'll then have money now owing me. Address J, box 122, TIMES OFFICE.

WANTED—MODERN 6 OR 7-ROOM BUNgalow. Must be east front, Wilshire or West Adams district. Only pay up to $6000 and give Onconta Park lot, value $1500, clear, as first payment. No inflated values. John G. STAUB, with TATUM-WILSTANLEY CO., 621 H. W. Hellman Bldg. 10847; Main 8303.

WANTED—WE HAVE NUMEROUS CALLS for city and country property; so come and list whatever you have to sell or exchange. We guarantee satisfaction. HOME SEEKERS' EXCHANGE, 226 Consolidated Realty Bldg., corner 6th and Hill.

WANTED—CLEAR BUILDING LOT, BEST $1000 will buy. 532 W. VERNON AVE.

WANTED— To Purchase, Miscellaneous.

WANTED — I AM AN EASTERNER WHO to Los Angeles with the best batch of tourists, and like it so well that I have decided to make this city my home. Rather than ship my household goods here I have concluded to purchase from an owner, second-hand furniture, carpets, draperies, etc., of a ten-room house. Would prefer that I will buy all cash. Address E. H., box 140, TIMES OFFICE.

WANTED—ANY MAN HAVING RAILROAD ticket for sale for New Orleans, and any point in Texas can find purchaser by addressing room 7, 203½ ORANGE ST., Redlands.

WANTED—LADIES' AND MEN'S CLOTHing, evening wear, full dress, Tuxedos. Deal with house which pays highest prices. Rm. 28, 329 S. Spring. Main 8557; F7008.

WANTED — TOP PRICES PAID FOR LAdies' AND MEN'S GOOD USED CLOTHING, EVENING DRESSES BOUGHT. 305 S. SPRING. MAIN 4024; F7309.

WANTED — DIAMONDS, EMERALDS, pearls and jewelry. Any amount. Pay highest cash prices. HARRY REID, 705 Grant Bldg. Phone 11926.

WANTED — WILL PAY THE HIGHEST cash price for store and office furniture and fixtures, stocks of merchandise and household goods. Phones: F6128, or MAIN 4321.

WANTED — YOUNG MAN GOING EAST willing to look after elderly lady to Council Bluffs, Iowa, first days will be allowed. Address H, box 375, TIMES BRANCH OFFICE.

WANTED — GENT'S CLOTHING, SHOES, tools, guns; highest prices paid. F4371. 256 E. FIRST.

WANTED — MEN'S CAST OFF CLOTHING, evening wear, etc. Only reliable house paying highest prices. ARNOLD. Main 5745. A5731.

WANTED—BOOKS BOUGHT FOR CASH. DAWSON'S BOOK SHOP, 518 S. Hill st. Phones: F2697; Main 8263.

WANTED — TO BUY WINDMILL OUTFIT or small gas engine for country use. Write 816 YALE ST.

WANTED — DIAMONDS, OLD GOLD, AMalgams, bought for cash. H. B. CROUCH CO., 217 W. Sixth st.

WANTED — TO BUY ROLL-TOP DESK, chair, typewriter. Cash if cheap. Write 816 YALE ST.

WANTED — AT ONCE, WE BUY REvolvers, rifles, shotguns and cameras. POLIMERS GUN STORE, 402 S. Main.

WANTED — WE PAY HIGHEST PRICES for men's used clothes. 611 E FIFTH ST. Phone A3870. Main 8612.

WANTED — WILL PAY SPOT CASH FOR personal property of every description. L. A. AUCTION CO., Main 4711, or A4064.

WANTED — CASH PAID FOR FEATHER beds, 758 SAN PEDRO ST. Main 1166.

WANTED—BUY DIAMONDS. 412 O. T. JOHNSON BLDG.

WANTED—CASH PAID FOR FEATHER beds. 2407 S. MAIN. Phone South 4264; 36824.

WANTED— Miscellaneous.

WANTED — YOU TO KNOW THAT TWO thousand recipes contributed by some of the best cooks in California are contained in The Times New Cook Book. Now on sale. Price 25c; postage 4c extra.

WANTED—TO BUY OR SELL FOR CASH, old furniture, crockery, silverware, pens, antiques; also stamp collections. 814 WEST SIXTH, near Grand ave.

WANTED—YOU TO KNOW THAT TWO thousand recipes contributed by some of the best cooks in California are contained in The Times New Cook Book. Now on sale. Price 25c; postage 4c extra.

WANTED—CAMERAS. WE BUY CAMERAS that are slow, slim pack or plate. Full value given. S. POLIMER, 402 S. Main st.

WANTED— Furniture.

WANTED—WE PAY THE VERY HIGHEST cash price for all kinds of furniture, household goods, merchandise, etc.; any quantity; we also sell on commission and advance cash on consignments. Let us convince you, and we are always at your service. We have the largest, best-equipped and oldest auction house in the State. REED & HAMMOND, auctioneers, 147-149 S. Spring st. Tel. Broadway 280; Home F2545.

WANTED — WE PAY MORE CASH FOR furniture, household goods, merchandise, etc., than any firm in the city; any quantity. Also sell on commission. Cash advanced on consignments. Largest and oldest established auction house in California. RHOADES & RHOADES, Auctioneers, 1261-263 S. Main st. Phones 10479; Main 1259.

WANTED—ALL OR PART OF FURNITURE of nine-room residence. WILL PAY SPOT CASH. Don't delay as my cottage will be ready in a short time, and I need this furniture badly. Must be of high grade. State inducement in first letter to FRED G., box 361, TIMES OFFICE.

WANTED—PHONE 29971 WILL CALL COL. W. E. SNELLING, AUCTIONEER, with the CASH to buy your FURNITURE or sell for you at auction. 203 E. 25th st.

WANTED—WILL PAY CASH FOR ANY amount of good second-hand furniture. Be sure and get our price before selling. Phones 66139 or MAIN 4321.

WANTED—TO PURCHASE ENTIRE FURnishings of private residence. Want something good. Leaving apartments; going housekeeping. BROADWAY 1539; 59795.

WANTED — MUST HAVE YOUR SECONDhand goods, will pay highest price; call us quickly. ARNOLD FURNITURE CO., 143 E. Seventh. F7454; Main 2433.

WANTED — FURNITURE, HOUSEHOLD goods, office furniture, restaurant fixtures; highest cash price paid. Call before you sell and get our offer. F4816, MAIN 8114.

WANTED — PARTY DESIRES TO PURchase furniture 4 or more rooms. 22288. 1456 S. UNION AVE.

WANTED—WOULD BE PLEASED TO CALL on anyone wishing to sell their furniture. Large or small lots. F6139; MAIN 4321.

WANTED — FURNITURE, ETC., HIGHEST prices paid. PHONE BDWY. 1792. 417 W. 7th.

TO LET— Furnished Rooms.

TO LET—WANTED, CONGENIAL GENTLEman room-mate; walking distance; or would join party well located; Christian Scientist preferred; references exchanged. Address J, box 236, TIMES OFFICE.

TO LET—2 NICELY FURNISHED HOUSEkeeping rooms; all conveniences furnished; phone, private bath, gas and electricity; private residence; $20 per month. 1103 E. 14TH. Home A2.

TO LET—NICELY FURNISHED FRONT rooms, bath and phone, 719 WEST 17TH ST. Corner Georgia; 1 block from three car lines.

TO LET—COZY, ATTRACTIVE ROOMS, IN private home, good neighborhood, fine restaurant close by. Good car service. 1021 W. 20TH ST.

TO LET—HOTEL INDIANA, 315 E. 4TH st. New and nicely furnished rooms, with bath by day, $1, or permanent, $5 per week.

TO LET—IN GARVANZA, A LARGE SHELtered sleeping porch with bedroom. Also kitchen if desired, 5 cent car fare. PHONE 29047.

TO LET—2 UPSTAIRS ROOMS, COMPLETEly furnished, modern, $16; adults. 464 EAST 47TH ST.

TO LET—NEWLY FURNISHED SINGLE and housekeeping rooms, cheap, close in. 1427 S. HOPE ST.

TO LET — BEAUTIFULLY FURNISHED sunny front room, private residence; men preferred. 1142 W. 6TH ST. Phone 54262.

TO LET—5-ROOM HOUSE IN REAR, FURnished for housekeeping. 200 WEST 36TH PLACE.

TO LET—DALMAN HOUSE; ROOMS FOR light housekeeping; also single rooms; close-in. PHONE 12077.

TO LET — HOTEL CENTRO, 341½ SOUTH SPRING. Nice, clean rooms. 75c per day, up. $2.50 up per week.

TO LET—PLEASANT SOUTH ROOMS, CONvenient to University car, with or without kitchen privileges. 2124 PARK GROVE.

TO LET—2 OR 3 ROOMS, NICELY FURnished for housekeeping, private bath; reasonable rent. 220 W. 24TH. South 4617.

TO LET — NICELY FURNISHED, SUNNY rooms for housekeeping; very reasonable; one block north of Courthouse. 317 CALIFORNIA ST.

TO LET— Furnished Rooms.

TO LET— HOTEL SHERMAN. Main entrance, 254 West Fourth st., near Broadway; the center of the shopping district.

ATTRACTIONS—An exceptionally light, new and modern house of 150 rooms, unsurpassed in furnishings, bedding, cleanliness and service; steam heat, hot water and free telephone in all rooms.

POPULAR PRICES—$5, $6 and $7 a week, $1 a day; with private bath, $1.50.

PATRONAGE—Besides its extensive following of permanent guests, over ten thousand suburban and tourists annually register at THE SHERMAN. Telephone Main 7057.

TO LET—

NEW HOTEL BROADWAY.

UNDER NEW MANAGEMENT.

TWO HUNDRED AND FIFTY ROOM HOUSE Opposite Courthouse. 203 N. BROADWAY.

Very desirable location, one block from new Postoffice, and car service in all directions. Elegant furnishings, steam heat, hot water, private baths, roof garden; in fact, every modern convenience and a very desirable house. Our rates are always very moderate and popular. Phone 12467, Sunset Broadway 6750.

NOTE—This is a splendid hotel, just as we bought it, but we are overhauling and improving it in every direction. It will be absolutely the best moderate-priced house in the city and run on thoroughly respectful lines.

TO LET — WE OFFER COMFORTABLE, warm, steam-heated outside rooms for these cold, chilly days at $3.50 or more per week, including hot water, phones, lobby, parlor, billiard-room and good times. Before deciding, call at ABBOTSFORD INN, 601 S. Hope st.

TO LET—ONE NICELY FURNISHED SUNny room with bath; hot and cold water, in best residence section; 2 blocks this side of Westlake; 1 or 2 gentlemen, $12 per month. Take West Seventh st. car to 903 BONNIE BRAE.

TO LET—FURNISHED PLEASANT SUNNY room and kitchen for one lady, $12 per month; also furnished room for 1 or 2 gentlemen, $12 per month, close in. 1148 SO. FIGUEROA.

TO LET—HOTEL ASCOT, 5525 CENTRAL ave. Phone 28970, large nicely furnished rooms, $3 per week and up. Transient, 50c, 75c and $1.00.

TO LET—3 LARGE COTTAGE ROOMS WITH kitchen, bath, pantry, porch and reception hall, phones, sewing machine. Apply 143 S. FIGUEROA.

TO LET — NICELY FURNISHED ROOM, private bath, toilet, suitable two gentlemen; walking distance; reasonable. 1362 OAK ST. West 1971.

TO LET—FAMILY OF 3 HAVING A NICE cottage in Hollywood would like lady to share same, $15 per month covers her expense. CALL 19235.

TO LET—HOTEL ELDEN, 553 S. BROADWAY. Nicely furnished rooms, hot and cold water.

TO LET—THE ALBERTON, 1700 GRIFFITH Avenue, 3-room front apartment, well furnished; reasonable rates.

TO LET — NICELY FURNISHED, SUNNY front room, private family; one block from Westlake Park. PHONE 62264.

TO LET—LARGE SUNNY FRONT ROOM with porch, $12 per month. Gentlemen only. 828 S. FIGUEROA.

TO LET—2 LARGE SUNNY ROOMS, FURnished for housekeeping; private family. 1555 WEST 17TH, near Magnolia.

TO LET—REX HOTEL, 316 S. BROADWAY. Most central, clean and sanitary. $2.50-$4 week. Baths, phones; very cool.

TO LET—NEWLY FURNISHED ROOMS with or without board, also garage. 219 N. GRAND AVE.

TO LET—SUNNY FRONT ROOM, WALKING distance, disappearing bed, electric lights, reasonable. 661 LUCAS AVE.

TO LET — TWO LARGE, SUNNY ROOMS; housekeeping privileges; every convenience; parlor floor. 1413 S. FLOWER.

TO LET—2 NEWLY FURNISHED, LARGE front rooms, 4 blocks west of Broadway. Address 728 W. SEVENTH ST.

TO LET — NEWLY FURNISHED, SUNNY rooms, $1.50 to $3 weekly. 118 W. NINTH ST.

TO LET — LARGE FRONT ROOM, 1805 W. 12th street; new furniture. N. S. WOOD.

TO LET—$2, $2.25 WEEK EACH, 2 FURNISHed housekeeping rooms.. 548 E. PICO.

TO LET—TWO NICELY FURNISHED ROOMS on car line, private family. PHONE 71790.

TO LET—CLOSE IN, NICELY FURNISHED room for housekeeping. 827½ S. BROADWAY.

TO LET— Furnished and Unfurnished.

TO LET—3 LARGE FURNISHED OR UNFURnished rooms. 1332 NEWTON ST. Take Hooper and Central ave. car.

TO LET— Unfurnished Flats.

TO LET— UP-TO-DATE FLATS IN DIFFERENT PARTS OF THE CITY. $15 TO $35. WATER PAID.

F. H. REDPATH CO., OWNERS, "BUILDERS OF BEAUTIFUL HOMES." SOUTH 297. 4308 MONETA AVE. 29339.

TO LET—NEW FLATS AT 325 W. VERNON, near Moneta ave. Hardwood floors, 3 disappearing beds, bookcase, writing desk, walk beautifully decorated, linoleum in kitchen and bath, gas range, 2 porches, garage; adults.

TO LET—BRIGHT, S

Classified Liners.

TO LET—
Unfurnished Houses.

TO LET—6-ROOM MODERN HOUSE, 4220 S. FLOWER ST., $25. WATER PAID.

6-ROOM NEW BUNGALOW, REDPATH'S COURT, HUNTINGTON PARK, $19. WATER PAID.

F. H. REDPATH CO., OWNERS, "BUILDERS OF BEAUTIFUL HOMES." SOUTH 297. 4308 MONETA AVE. 28339.

TO LET — 417 PARK VIEW, BEAUTIFUL modern 7-room house, half block north of Westlake Park, choicest location in city; garage, furnace and every modern improvement; 2 car lines, 10 minutes from Broadway and 7th; open for inspection. Phone WILL H. CHAPIN, A4154 after 2 p.m.

TO LET — 417 PARK VIEW, BEAUTIFUL modern 7-room house, half block north of Westlake Park, choicest location in city; garage, furnace and every modern improvement; 2 car lines, 10 minutes from Broadway and 7th; open for inspection. Phone WILL H. CHAPIN, A4154 after 2 p.m.

TO LET—WE HAVE HOUSES, FLATS AND bungalows in very desirable location. If you are looking for nice furnished home in Westlake or Wilshire districts, we have them.

633 TITLE INSURANCE BLDG. F4415. Broadway 3715.

TO LET—WE HAVE A LARGE LIST OF unfurnished and furnished bungalows and flats to select from. Saves you time and money. No information given over phone.

PACIFIC HOME BUILDERS, 321 South Hill St.

TO LET—6-ROOM HOUSE, 2117 W. EIGHTH, between Alvarado and Lake st.

TO LET—
Furnished Houses.

TO LET—WE HAVE HOUSES, FLATS AND bungalows in very desirable locations; if you are looking for nice furnished home in Westlake or Wilshire districts, we have them.

633 TITLE INSURANCE BLDG. F4415. Broadway 3715.

TO LET—MODERN, COMPLETELY FURnished 10-room house. Owner's home, piano, books and bookcases; buffet, breakfast room. Ferns. Instantaneous heater, fireplace, five bedrooms upstairs. Phone 56245. Rent $75. Phone or W. 11th st. car.

TO LET—HANDSOMELY FURNISHED 4-room suite; half of new bungalow, hardwood floors; private bath, disappearing bed; Beautiful outlook. Owner's home with brick and up-to-date; no children. Near car lines. PHONE 62807.

TO LET — FURNISHED 6-ROOM COTTAGE, 105 E. GRAND AVE., 3 blocks from Broadway. Furniture nearly new, for sale; hot and cold water, electricity and gas; fine ground and lawn. See it from 11 a.m. to 2:30 p.m. A bargain.

TO LET—615 HARVARD BLVD.; NEW 4-room bungalow; disappearing bed in living-room; hardwood floors and beamed ceilings; built-in effects; newly furnished; $25. WEST 6717. 21656.

TO LET—BEAUTIFUL 12-RM. HOUSE COMpletely furnished. Grand avenue, corner, close-in; six bedrooms and suitable for private boarding house. Will lease. PHONE SOUTH 7977. 21464. Call between 9 and 10 a.m.

TO LET—5 ROOM BUNGALOW, COMpletely furnished, only $28; Broadway 3715.

TO LET—WE HAVE A LARGE LIST OF unfurnished and furnished bungalows and flats to select from. Saves you time and money. No information given over phone.

PACIFIC HOME BUILDERS, 321 South Hill St.

TO LET—I OFFER MY WELL FURNISHED very clean sunny 7-room house, $60 month. Walking distance location. Owner called away. 1007 W. 20TH ST. Washington car. Phone 27092.

TO LET—COSY FIVE-ROOM BUNGALOW, furnished, absolutely new, flowers and lawn, one block from Washington boulevard, $22.50. Address H, box 481, TIMES BRANCH OFFICE.

TO LET—14-ROOM FURNISHED HOUSE for residence or rooming-house, new furniture, 4 car lines, between Figueroa and Grand ave. 617 W. 23RD ST. Phone West 3167.

TO LET—FURNISHED ½ OF BUNGALOW, front room, kitchen, dining-room, bath and screened porch; also beautiful lawn and front porch, $20 per month. Call 1602 W. JEFFERSON ST. West 5786.

TO LET — 6-ROOM MODERN COTTAGE, newly furnished, gas and electric, $25, water paid. Take Hooper ave. car. 5107 ASCOT AVE.

TO LET—WE NOW HAVE THAT COSY, well furnished house you want.

PORTER-LEE CO., 501 Title Insurance Bldg., 5th and Spring.

TO LET — NICE COSY 3-ROOM SCREEN sleeping porch, gas, bath, electricity, yard, $9.50; $15; adults. 460 E. AVE. 28. Griffin car north.

TO LET—COMPLETELY FURNISHED COTtage, 4 rooms and bath, clean and modern, large yard. Inquire 1220 W. 36TH ST. Phone 23081; WEST 3462.

TO LET — COMPLETELY FURNISHED, nearly new 6-room bungalow; piano, furnace, gas range and garage. 2640 HARVARD BLVD. W. Adams car.

TO LET — 8-ROOM HOUSE, EITHER FURnished or unfurnished; rent reasonable to right party. Inquire at 1207 S. BURLINGTON AVE., between 11 a.m. and 3 p.m.

TO LET—FURNISHED TO SUIT THE most fastidious, 7-room bungalow, every modern convenience, furnace, flowers, adults only. 2949 W. 21ST ST. Phone 74148. $50.

TO LET — FURNISHED 6-ROOM MODern bungalow, nicely furnished, piano. Call afternoons, 1438 WEST 28TH ST. Telephone East 640. Rent $40 per month.

TO LET—COMPLETELY WELL FURNISHED 8-room bungalow, on Kingsley Drive. Garage, furnace, stove, piano, garden paid for. Will lease for year. Rent $95. PHONE 54226.

TO LET — BEAUTIFUL HOME, 7 ROOMS, with large sleeping porch, furnace, garage and servant's quarters. 1907 HARVARD BLVD.

TO LET—MODERN BUNGALOW, 6 NICELY furnished rooms with sleeping porch, piano, near 3 car lines. Call 9 to 4. 2015 WEST 23RD ST.

TO LET—MY BEAUTIFUL SEVEN-ROOM bungalow, completely furnished, every convenience, garage, good car service; three car lines. Call after 8 a.m. WEST 3740.

TO LET—BEAUTIFUL FURNISHED HOME, modern, piano, three bathrooms, fine grounds, facing Westlake Park. 669 PARK VIEW. Phone 54027.

TO LET—$25, NICELY FURNISHED, WATER paid, a cute four-room modern cottage, fine location, Lake Maple ave. car, 2 blocks; newly done inside and out. 260 E. 25TH ST. Phone South 4774.

TO LET—FIVE ROOM HOUSE, NEWLY furnished, everything in best condition. Call 183 WEST 27TH ST.

TO LET—FURNISHED 3 AND 4-ROOM BUNgalows; gas, electricity, bath; no children. Maple car. 3818-3830 WALL ST.

TO LET—FURNISHED HOUSE, 695 SOUTH Burlington, corner Seventh st., 8 rooms and bath. Call between 1 and 5.

TO LET—1009 E. 28TH ST., NEAR CENtral ave., beautiful bungalow, six nicely furnished rooms, piano, modern; adults; also four-room cottage.

TO LET—FURNISHED BUNGALOW, HIGH ground, magnificent view, sunshine and flowers. 1414 DOUGLAS ST. 25699.

TO LET — $10 MONTHLY, 3 ROOMS FURnished, bath, gas, electricity. 109 NORTH UTAH. East 6th car.

TO LET — FURNISHED, 5-ROOM HOUSE overlooking Eagle Rock park, $20. High elevation, very sunny. GARVANZA 1022.

TO LET—COMPLETELY FURNISHED 7-room cottage, with piano, $25. Boyle Heights. Phone BROADWAY 2176.

TO LET—IN HIGHLAND PARK, A 5-ROOM bungalow, modern, clean, beautiful view. 258 ABBOTT PLACE. 28151.

TO LET—NICELY FURNISHED 11-ROOM house on Westlake ave., $100 per month. For particulars, PHONE 29197.

TO LET—$5 MONTHLY; HOUSE, 2 SMALL furnished rooms. Rear 633 S. UNION AVE.

TO LET—FURNISHED 5-ROOM COTTAGE. 1464 E. 22ND ST. Phone 22945.

TO LET—4-ROOM BUNGALOW, COMPLETE ly furnished. 2217 BARBEE ST.

TO LET—FURNISHED COTTAGE AT REAR of 2012 E. 14TH ST.

TO LET—BEAUTIFUL 6-ROOM BUNGALOW, nicely furnished. 2633 W. 37TH ST.

TO LET—
Furnished Houses.

TO LET — WESTLAKE DISTRICT, COMfortable home, reception hall, library, living-room, dining-room, kitchen, porches, six sleeping-rooms, oak floors and stairways, furnace, solar heater; cement basement, garage, room for two machines, lawn, etc. Completely furnished; immediate possession. See the place for yourself. Home phone 51884. 1627 ORANGE ST.

TO LET—6-ROOM 2-STORY HOUSE, ELEgantly furnished, lawn, shrubbery, flowers and large garage. 3 blocks from Sunset Park, close to Westlake, one block from car line; rent reasonable to desirable tenant. No children.

E. BECKER, Bdwy. 1856. 57529. 219 Central Bldg.

TO LET—
Stores, Offices, Business Sites.

TO LET—FOR LEASE—

A CORNER NORTH OF PICO. 80x150 FEET.

WE ARE READY TO BUILD ON THIS JUST LIKE YOU WANT IT, A STORE OR GARAGE BUILDING.

IT HAS BECOME NEARLY IMPOSSIBLE TO SECURE A CORNER IN THIS SECTION ON A LONG LEASE AND AT THE RIGHT RENTAL, BUT WE HAVE IT HERE. DO NOT CALL UNLESS YOU ARE INTERESTED, AND ON THIS PROPERTY WE CANNOT DEAL WITH AGENTS.

MR. McAULAY, LEASING DEPARTMENT, W. ROSS CAMPBELL COMPANY, THIRD FLOOR REALTY BOARD BLDG., 10625. 621-27 S. SPRING ST. MAIN 60.

TO LET—

617-619 South Spring street.

Store, office and desk space in the centrally located, well lighted and ventilated room formerly occupied by The Times. And to which space is reserved for The Times Branch Office and Information Bureau. Particularly suitable for railroad or steamship offices.

Apply THE TIMES-MIRROR COMPANY, BROADWAY AT FIRST STREET.

TO LET — DRUG STORE, LARGE LIGHT storeroom, on good corner, nice business district; no opposition; must be 7350 people to draw from; building is new and especially adapted to this much-needed kind of business; plenty time to get started free; will rent cheap and make good lease; here is your chance. See owner, 2903 E. FIRST ST., corner Savannah.

TO LET—NINETY-NINE YEAR LEASE ON lot, 80-foot frontage, close to Pacific Electric depot; improvements, facing Seventh, brick above, would command good prices now; first-class investment, graduated rental, good profit from start. Address FRANK N. TANDY, 822 Central Bldg.

TO LET—$7.50 PER MONTH FOR COMPLETE office service in elegantly furnished office; best office building; typewriter, both phones, phone calls carefully cared for. Apply after 9 a.m., 635 SECURITY BLDG., Fifth and Spring sts.

TO LET—STORES, LOFTS, BUILDINGS. Will build to suit tenant. Choice close-in sites on long leases. K. LUNDEEN COMPANY, Suites 200 to 224 Central Bldg., 6th and Main.

TO LET—STORES AT CORNER OF THIRD and Olive streets, in the heart of apartment-house district; opposite Angels Flight. CHAS. S. MANN, 221 Wright & Callender Bldg. Phones F4171; Main 4882.

TO LET — GROCERY AND MEATS, NEW building, lots of room, good business district, near school, etc.; rent cheap; good lease. See owner, 2903 E. FIRST ST., corner Savannah.

TO LET—A LARGE ATTRACTIVE OFFICE in Higgins Bldg., elegant rug on floor, large roll-top desk and chairs furnished; rent reasonable. Call ROOM 802, HIGGINS BLDG.

TO LET—DESK SPACE TO AN ARCHITECT in a newly furnished corner suite; will give enough employment to pay rent. Inquire 618 L. A. INVESTMENT BLDG.

TO LET—3 DESKS IN NICELY FURNISHed office, will be ready the first of the month. Apply EAGLE ROCK BLDG. CO., 501-3 Title Ins. Bldg.

TO LET—STORE, 207 S. HILL ST. DESIRable for any business, especially restaurant, pool room or cafeteria. Long lease and cheap rent.

TO LET — HALF OF STORE BETWEEN Lankershim Hotel and the new Morosco Theater. 716 SO. BROADWAY. Good lease.

TO LET—STOREROOM, GOOD LOCATION for meat market. Rent $30. First month free. 825 EAST 49TH.

TO LET—BLACKSMITH SHOP WITH TOOLS, corner California and Figueroa; good location; cheap rent. 606 RAMPART ST. Phone 52268.

TO LET—DESK, $5 A MONTH. TELEphone, typewriters. 522 CHAMBER OF COMMERCE BLDG.

TO LET—DESK ROOM, SECURITY BLDG., both phones, stenographer, etc. 629 SECURITY BLDG.

TO LET—ALL OR PART OF A WELL FURnished office for rent. 438 I. W. HELLMAN BLDG.

FOR SALE—5½-YEAR LEASE ON GOOD store, 9x22. 541 S. MAIN, Fruit Stand.

TO LET—LARGE 3-LOT CORNER, WITH 36 trees still in barn. 1447 PALMETTO ST.

TO LET — DESK ROOM OR HALF OF store; fine location. Apply 740 S. HILL.

TO LET — DESK SPACE AND USE OF phone, $10 month. Room 255, P. E. BLDG.

TO LET—STORE WITH 5-ROOM FLAT IN rear, 1217 W. PICO ST.

TO LET — 815 MONTHLY. FINE STORES. See MR. CLOSE, 408 W. Sixth st.

TO LET—
Storage.

TO LET—COLYEAR'S NEW FIREPROOF concrete warehouse, finest in the West, furniture and household goods stored in separate locked concrete rooms, $1.50 per month and up. Large trunks, boxes, etc., 50c. Expert packers. Moving and shipping at lowest rates.

Call us up, Main 1117, Home F2171. Also non-fireproof storage at less rates.

COLYEAR'S VAN AND STORAGE CO., Office with Colyear's Furniture Store, 509 South Main st.

TO LET—THE L. A. VAN, TRUCK & STORage Co.'s private rooms for storing and the largest vans for moving household goods, pianos, etc. Warehouse 814 LINDEN ave., near Ninth st. and Central ave. Phones F4672. Main 173. R. H. DUSTON, Prop.

TO LET—
Farming Lands.

WANTED—MAN AND WIFE, EXPERIenced on ranch, to take over 230-acre ranch in Antelope Valley and only two miles from town. You will want good team of horses and farming implements. Plenty of water and good house on place. Will give attractive proposition to right party. Address H, box 576, TIMES BRANCH OFFICE.

TO LET—

SMALL RANCH.

On Harbor Boulevard one mile north of Wilmington, 5 acre ranch, three room house, fruit, vineyard, windmill. Everything in good condition. $30 per month. Apply at HAY, HARDWICK & BROWN, 515 Trust & Savings Bldg., or 2nd and Canal, Wilmington.

TO LET—47 ACRES ON THE BOULEVARD, Downey to Long Beach, opposite the grocery store at Clearwater. Good house, barn, all in beets last year. Only $10 per acre first year. Will give lease 2 or 3 years. GOODYEAR, 315 Douglas Bldg., Spring and 3rd.

TO LET—2 ACRE RANCH, ALL FENCED, near Inglewood. House, pumping plant, growing alfalfa and chicken runs. 429 MASON BLDG.

TO LET—240 ACRES NEAR EARLIMART; will rent for term of years at any reasonable terms. F. N. BURLEIGH, 432 Mason Bldg.

TO LET — 10 SECTIONS, PARCELS TO suit; 1-5 crop rental, water free. Perfect irrigation. 228 H. SECOND ST.

TO LET—LANKERSHIM LAND, 40 AND 80-acre tracts. OWNER, 634 S. Spring.

TO LET—
Country and Suburban Homes.

TO LET—2 ACRE RANCH, 5 ROOM CALIfornia house, with sleeping porch, good well water; chicken houses and yards, $15; 5c car fare. Call GARVANZA 1020.

TO LET—
Poultry Ranches.

TO LET — 2-ACRE RANCH, PANAMA Acres, near Athens on Hill, 4-room house, stable, wagon shed, 4 chicken corrals, water piped in alfalfa, kaffir, corn, trees, fruit, etc. See yellow house west and Panama Acres. F. A. CLEAVELAND, Vermont Hts. car.

FOR SALE—
Houses.

FOR SALE—AN EXCEPTIONAL BUY IN Wilshire section, just off Wilshire boulevard. Attractive ten-room house. Lot 80x215; $3000 cash, good terms. Phone owner for a bargain. HOME 548104.

FOR SALE — A STRICTLY MODERN 6-room bungalow, all built-in effects, fine location, close to 2 car lines, best offer in 10 days gets it. Home phone 28475. See owner at 941 W. 57TH ST.

FOR SALE—
Houses.

FOR SALE—

WILSHIRE RESIDENCES.

JANSS INVESTMENT COMPANY,

FOR BUNGALOWS,

SWISS CHALETS OR LARGE HOUSES

IN THE

WILSHIRE DISTRICT

SEE OUR WILSHIRE DEPARTMENT.

WE MAKE A SPECIALTY OF HANDLING GOOD BUYS IN THIS DISTRICT. OVER 200 HOUSES ON OUR LIST, PRICED FROM $5000 TO $30,000, CASH OR TERMS, COVERING TERRITORY BETWEEN THE FOLLOWING STREETS. FIRST TO NINTH ST., VERMONT TO CRENSHAW BLVD.

Below you will find some of our specials for this week.

$4750—$1250 cash, balance $35 a month. Mariposa, near First. Bungalow, 6 rooms, 3 bedrooms, 2 years old. Lot 50x170; nicely improved; garage.

$5000—$1000 cash, balance $45 a month, Mariposa, near First, cozy 6-room bungalow, new, two bedrooms and den. Lot 40x120, fine neighborhood, high ground.

$5750—$2500 cash, balance easy. Harvard blvd., near 8th; east front. Bungalow, 7 rooms, 3 bedrooms, den and breakfast-room; 2 years old; nicely improved; easily worth $6500.

$6000—$1400 cash, balance $50 a month, close in. Hoover, near Second; large 2-story house, 8 rooms, 3 large bedrooms and large sleeping porch. If you want a large house in a good location. This is the place you are looking for.

$7000—$1500 cash, balance $50 a month. Irolo near Wilshire. New Swiss chalet, 8 rooms; 3 bedrooms, den and breakfast-room, garage, etc. A bargain at this price.

$7600—$3000 cash, balance easy, Kingsley Drive near Second. This is a large 2-story house, 10 rooms, 4 bedrooms, east front. Lot 60x150. Garage. Worth $9500.

$8250—$2500 cash, balance to suit. Manhattan near Wilshire, just finished. This is a Swiss chalet built on exclusive lines; something out of the ordinary; broad massive appearance, extra long, wide cement porch; 9 large rooms, 4 bedrooms, library (or den,) breakfast-room. Library, living and dining-rooms finished in mahogany, hand decorated. Tiled bath, extra fine plumbing, full length mirrors, garage. Lot 60x150, high ground. If you want a Swiss chalet that is exclusive, let us show you this one.

$10,000—$2500 cash, balance to suit. Irolo, just off of Wilshire, just finished; 2-story; 7 rooms, 3 bedrooms, 2 sleeping rooms, tiled bath, furnace, automatic heater, garage. Hand decorated throughout. Close in; excellent buy.

$15,000—$7500 cash, $7000 mortgage. Oxford blvd.; ½ block off Wilshire. Worth $18,000; 10 rooms, 5 bedrooms, 2 years old. Lot 60x120 feet. Owner wishes to sell and has good reason for making such a sacrifice.

OTHER HOUSES FROM $5000 TO $20,000. INFORMATION GLADLY FURNISHED.

"Wilshire Department."

JANSS INVESTMENT COMPANY,

611-613 SOUTH HILL ST.

Home 10345. Broadway 2468.

FOR SALE— $50.00.

BARGAIN HUNTERS, SEE THIS ONE. We have just one more of those extra well-built 5-room modern bungalows, which we are going to sell you so reasonably that you are bound to buy, full-sized level lot, rich soil, convenient to car, every modern feature, built right and shows it.

IF YOU HAVE A CLEAR LOT, WE'LL TAKE IT.

Very easy terms—or YOUR MANEY TALKS.

F. B. ENDERLIN, with 405 S. Hill st. THOS. C. BUNDY & CO., 60085. M. 4202.

FOR SALE— $2500—$50 cash and only $25 month. I am behind in the payment of my installments and will lose my nice modern built by day labor, 5-room modern bungalow in Highland Park, if not sold at once. Hence will sacrifice $400 and close it out for $2500—at $50 cash and $25 month. Call at once. I am forced to sell. Apply 6160 PASADENA AVE.

FOR SALE — MODERN, STORY AND A half bungalow, in southwest; contains nine rooms; living room, dining room, den, breakfast room, 4 bedrooms, kitchen, bath room and lavatory. Finished in excellent taste, woodword extra fine hand finished, hardwood floors, beam ceilings, handsome granite fireplace and inglenook; furnace, lawn front and rear. Price $6250, terms. Address owner, H, box 576, TIMES BRANCH OFFICE.

FOR SALE— HAVE YOU $700?

If so you can buy at a big sacrifice, fine 5-room furnished bungalow, ALL NEW, in the popular north Wilshire district, near three car lines, large lot, and in a fine condition; the whole proposition is gilt-edged. Good reasons, price $3700, $20 per month, including interest.

F. B. ENDERLIN, with 405 S. Hill st. THOS C. BUNDY & CO. 60085. M. 4202.

FOR SALE—I AM LEAVING THE CITY and will sell my home to the highest bidder for cash. Corner lot, 50x150; cost $700 two years ago. New house, $1600; improvements, $200; total, $2500. Located 200 feet from Alvarado Lake Park boulevard project; lot subject to 10-year payments of street work after October 23rd. Title guaranteed. 2 blocks from MONWEALTH AVE. Temple street car to Hoover.

FOR SALE — WESTLAKE DISTRICT. A modern 6-room bungalow, 2 blocks east of Bimini Baths, 1½ blocks from Bimini Baths car line. Lot 50x120 to 16-foot alley. Improved with lawn, flowers, etc. Must be sold to settle estate. If you are looking for a beautiful home it will pay you to investigate. Price $5300. 137 N. VENDOME. Phone Home 55147.

FOR SALE—$2500—$25 CASH AND $25 MONTH. I am a widow and cannot keep up my installments on my new and exquisitely beautiful 5-room bungalow in Highland Park with all the latest and finest fixtures and will sacrifice $200 to be relieved of the burden of the installments. $2500 will now buy it, $25 cash and $25 month takes it. Apply 6160 PASADENA AVE.

FOR SALE—

BUNGALOW BARGAIN.

Best buy in the Glendale section. Five-room bungalow on half block from Glendale car line; surrounded by attractive homes. Very easy terms. See this at our expense.

THE G. H. A. GOODWIN COMPANY, 302-3 Central Bldg., 6th and Main. Main 7859. F2150.

FOR SALE—NORTH WILSHIRE SECtion, high, sightly, double clean corner; improved with 7-room new, modern house and garage. House has all the built-in effects, large cement porch, pergola, fine lawn, shade trees, flowers, etc. Price $5750. will take clear lot up to $1600. Balance $40 per month. OWNER, Home 59253; Sunset Hollywood 1323.

FOR SALE—DID YOU EVER WISH THAT you owned your home, some place where you could be away from the commotion and still be within a 20-minute ride of the city, on the Venice Short Line, and have a bungalow built to your ideas and convenience; but still the payments will not exceed rents you now pay. For particulars call MR. DARMODY, Main 8654. A5161.

FOR SALE—BEST $3500 BUY IN THE CITY. Corner on 100-foot boulevard, 6 rooms, new and modern bungalow. Close to three car lines. Lot 60x150, with garage; $250 down, balance easy. Let us show you. CONSERVATIVE INVESTMENT CO., 408 West 6th st. A2043; Main 2042.

FOR SALE—BIG SACRIFICE, 6-room beautiful bungalow, corner lot, highly improved, near Park Library. Manual Arts High School. Consider part exchange. Big discount for half cash. BAIERSKI CO., 202 Bryson Bldg.

FOR SALE—$300 CASH, NEW FURNISHED modern bungalow; 5 large rooms, hardwood floors, built-in features. Balance $2875 at $20 month. Location southwest. Call 212 LISSNER BLDG.

FOR SALE—5-ROOM MODERN BUNGALOW. $2600, terms; less for cash. Owner, 2906 MOSS AVE., Eagle Rock car.

FOR SALE—NEW 6-ROOM BUNGALOW, bargain. Owner leaving town, $5500. See owner, 1803 GIRARD ST.

FOR SALE—
Houses.

FOR SALE—

REISS REALTY CO., 344 S. Hill. Phones Main 1479; F2291.

Goodbye—We will give away this beautiful 6-room newly furnished bungalow for $500 under value; must go this week; fine oak and mahogany finish; complete in all details; also furnace; might trade for lot.

Goodbye, again—I am going to sell my 8-room bungalow, $1000 under value; West Wilshire; has automatic heater; furnace; 2 baths, hardwood floors throughout; garage, beautiful lawn and walks.

Goodbye, another one—You can have it for $1000 under value; this new stucco finish 9-room house; 3 baths; maid's quarters; oak and mahogany finish; in the best residence district; has a grand view of mountains that can never be obstructed.

$100 down and balance easy terms, buys up-to-date bungalow in nice, clean home district.

$500 cash, balance easy terms buys fine bungalow in the southwest. Beautiful cabinet finish woodwork, hardwood floors; 6 rooms; has garage.

Ask for MR. STONE, REISS REALTY CO., 341 S. Hill st. Phones Main 1479; F2291.

FOR SALE—

BEST FOR THE PRICE. FIRST YEAR'S TAXES PAID.

4-room house, lot 100x145, fenced. Gas, water, etc.; 5c car line, $1500. Terms $100 cash, $15 per month.

4-room modern bungalow. Bath, screen, cement porch. Electric fixtures, shades, etc., $2050. Terms $100 cash, $20 per month.

5-room modern bungalow. Good restricted neighborhood. Terms $100 cash, $25 per month—$2250.

5-room modern bungalow; bath, screen porch, gas water heater, fireplace, bookcases, buffet, stone drainboard; electric fixtures, shades, cement porch, etc. East-front lot. $2550.

All payments include interest. We are the owners. Deal direct.

BRALY-JANSS CO., 720 Pacific Electric Bldg., Main 3071; F6161. 6th and Main, Third floor.

FOR SALE— HOUSES, BUNGALOWS, CHALETS.

If you have trouble finding what you want come to us.

We always have a few good ones.

We also have choice building lots for homes.

We also have the money to build what you want.

Prices of dwellings range from $3500 to $15,000.

Prices of lots range from $900 to $4000.

VAIL & CRANE COMPANY, 1025-1026 W. P. Story Bldg. Corner Sixth and Broadway.

FORCED TO SELL AT REDUCED PRICE. Four-room apartment bungalow, finished like $4000 bungalow, all conveniences, and new. Located 63rd and South Park Ave. One block from Moneta car line. Absolutely all conveniences.

ONLY $2250.
ONLY $100 CASH DOWN.
ONLY $20 MONTHLY.
W. P. REYNOLDS, 418 Mason Operahouse, 129 South Broadway.

FOR SALE—FINE NEW 8-ROOM FULL 2-story residence, on 50-foot corner lot, between Bimini Bath and Westlake Park; 5 floors, including sewers all done and paid for; house is exceptionally well built, with fine cellar; cement steps and floor; 2 entrances; piped for gas; hardwood floors throughout; 2 toilets; sleeping porch, fine mantel and fixtures; 3 cement porches; main one being 10x29; garage, 18x24; cement floor, lawn, fence, terms to suit; also a new 5-room bungalow, on same street, $2500, cash or terms. Owner, J. M. GORE, 504 Bradbury Bldg. F2131; M. 2715.

FOR SALE—SPECIAL.

10 minutes to business center.
EDENDALE DISTRICT.
5 rooms, modern, lot 50x150.
ONLY $200 CASH.
ONLY $27.50 MONTHLY.
PRICE $2000.

This is a bargain, and if you want it come in at once.

W. P. REYNOLDS, 418 Mason Operahouse, 129 South Broadway.

FOR SALE— GLENDALE BUNGALOW.

A modern four-room bungalow in our Park Avenue tract. Twenty minutes out on the Glendale line. Gas, water, electricity and street improvements installed. Price $1975. NOTHING DOWN and small monthly payments. Investigate this.

THE G. H. A. GOODWIN COMPANY, 302-3 Central Bldg. Main 7859. F2150.

FOR SALE—SOUTHWEST—

$3750.—SIX ROOMS MODERN. 6th ave., near West Jefferson. ONLY $300 CASH. ONLY $25 MONTHLY. This house is worth $4000. See me if you want a bargain. W. P. REYNOLDS, 418 Mason Operahouse, 129 South Broadway.

FOR SALE— If you have $50 or $100, and can pay from $15 to $30 per month, and really want to stop supporting a landlord, and have about made up your mind to have your rent money buy you a home, come in and see me and let's talk the matter over. I can help you and you can help me. Value on both sides. W. P. REYNOLDS, 418 Mason Operahouse, 129 South Broadway.

FOR SALE— Will take an automobile, vacant lot, or a small cash payment down on a modern 7-room house. Lot 50x135, on West 18th street. Price $6250, on your own terms. Batter see me about it.

J. C. FLOYD, 215 Mason Operahouse, A1344. Main 1945.

FOR SALE—SOUTHWEST— I have two new houses on West 27th. Numbers 2324 and 2506, price only $2750.

ONLY $100 CASH.
ONLY $25 MONTHLY.

Why support a landlord when your rent money will purchase a home? ? ? ? ?

W. P. REYNOLDS, 418 Mason Operahouse, 129 South Broadway.

FOR SALE—SIX-ROOM MODERN BUNGALow, exceptionally well located, beautifully furnished, lot 50x163, garage in rear, house and lot alone worth $4000; furniture worth $1200, garage worth $150, all for $4300; terms on $1500, balance cash.

This is an exceptional bargain; better investigate at once. I have reason for selling. H. P. SCHEUERMAN, 121 South Second st., Alhambra, Cal.

FOR SALE— $500 CASH—$25 A MONTH.

Modern bungalow, fine location in southwest, near Adams car. Living-room 28 feet long, hardwood floors, paneling, built-in effects and all modern conveniences. Lot 46x150 with lawn, fruit and shade trees, roses and flowers. Sewer and street work in. For quick sale, $3500. See owner, ANDRIESS, 423 South Broadway. F3322; Bdwy. 3322.

FOR SALE—11-ROOM HOUSE, 3 BATHS, sleeping porch, servant's quarters, garage; large corner lot, 75x150; 20-ft. alley. Half block from Berkeley Square, West Adams Heights. Price $17,500. This is an attractive place and a real bargain. H. F. MOODY, 409 Wilcox Bldg. A1386.

FOR SALE—ARTISTIC BUNGALOW IN south at a big sacrifice. 5 rooms and bath, hardwood floors, built-in features, bearing fruit trees, lawn, roses and shade trees. Cost $3200, will sacrifice for $2500 cash or $2600 on time. 2230 W. 28TH. West 5005.

FOR SALE—$3500, FAIR VIEW 5-ROOM BUNgalow—$250 down, balance as rent; on 100-ft. boulevard; new, modern, with garage. Lot 50x160. Ask CONSERVATIVE INVESTMENT CO., 408 West 6th st. Phone Main 2043; A2043.

FOR SALE— Furniture and contents of a 5-room house; everything good, with long lease; no dealers. Address 182 W. 37TH ST.

FOR SALE — $50 DOWN, FOUR COZY, brand new bungalows, southwest and south; gas, electricity. See car fare. F. J. LEAVER, owner, 817 Higgins Bldg. Main 8983; 60304.

FOR SALE — A BARGAIN, WORTH $3000 for $2500; modern 6-room bungalow, all improvements. Close to three car lines. See D. H. BIGELOW, 516 So. Hill.

FOR SALE — 10-ROOM HOUSE, GRAND View street, about 400 feet north of Sixth st., is in one of the best locations in city; I am the owner and will sell quick. P6096.

FOR SALE—5-ROOM COTTAGE WITH LOT 35x110, on E. 23rd st., west of Hooper ave.; price $2000. Inquire 1460 E. 22ND ST. Phone 21749.

FOR SALE—COMPLETELY FURNISHED 11-room house, rented for income, $41 per month; price $3000. Inquire 1460 E. 22ND ST. Phone 21749.

FOR SALE—COMPLETELY FURNISHED 4-room cottage; gas, bath and electricity; Boyle Heights; price $1100. PHONE 21749.

FOR SALE—THREE ROOM CALIFORNIA HOUSE, BOYLE HEIGHTS, $750 CASH. STACY REALTY CO., 401 FAY BLDG.

FOR SALE—
Houses.

FOR SALE—

BRAND NEW, MODERN, DOWN TO THE MINUTE. EASY TERMS.

7 rooms. Living-room, dining-room, kitchen, two bedrooms, breakfast-room, den with wall bed, two clothes closets, bathroom, hall, screen porch.

Electric stove, automatic water heater, steel safe, artistic electric light fixtures, long pier mirror, two laundry tubs, 5-8 inch oak floors throughout, linoleum on floors of kitchen and bathroom. Lot 42x131 feet to alley. Street work done and paid for. Gas, electricity, sewer, water. Yard fenced, lawn, trees.

Barring none, this is one of the finest bungalow homes in Los Angeles for the money. An ideal location with good school and churches close by. On two yellow car lines.

SEE ME AT ONCE.
MR. WILSON, 211 S. HILL ST.

FOR SALE—

$150 CASH.
$25 A MONTH.
FOR A REDPATH BUNGALOW!
ONE WEEK ONLY.
CAN YOU BEAT THIS?
IT'S BETTER THAN RENT.
LOCATED ALL PARTS OF CITY.
LET US TAKE YOU IN OUR AUTO TO SEE THESE HOUSES.
ALSO OTHERS WHICH WE HAVE AT DIFFERENT PRICES ON 44TH ST. BETWEEN VERMONT AND BUDLONG; 42ND ST. AND FIGUEROA; STOLL ST. AND N. HOBART; 228 STAFFORD AVE. ALL ON TERMS LIKE RENT. PAYMENTS INCLUDE INTEREST.
IF YOU WANT A REAL HOME, SEE US LAST.
F. H. REDPATH COMPANY, OWNERS, "BUILDERS OF BEAUTIFUL HOMES." SO. 297. 4308 MONETA AVE. 28339.

FOR SALE— BUNGALOWS FOR EVERYBODY.

If you are paying rent stop and consider. Apply your rent money on one of our modern bungalows and be your own landlord. We require a first payment of $100 as a token of good faith. You can pay the balance at the rate of from $15 to $25 per month, including interest.

Well built modern 4 and 5-room bungalows with all conveniences, from $1500 to $2500. Good clean restricted neighborhoods. We pay the taxes for the first year if you buy this month.

BRALY-JANSS CO., 720 Pacific Electric Bldg., Main 1371; F6161. 6th and Main, Third floor.

FOR SALE — 10-ROOM SWISS CHALET located at 1843 Crenshaw blvd.; on the first floor is the living-room, finished in mahogany, the dining-room in oak and the breakfast-room in white enamel, paper and tapestry on the walls; excellent kitchen, maid's room and bath. The second floor contains 4 large beautiful bedrooms, sewing room and cute little dressing-room, a large sleeping porch, tiled bath, with shower, all in white enamel and mahogany doors. The handsome fixtures etc., are included in house and $15,000; the lot is 50x150, has large garage, cement driveway, etc., in fact everything to make a perfect home, and is cheap at $11,000. HILLOCK & OLIVER, Owners, Phone 72466, or 73613, for appointment. Commission to agents.

FOR SALE— FORCED TO SELL AT REDUCED PRICE. NEW FOUR, SIX AND EIGHT FLAT BUILDINGS OF THREE AND FOUR ROOMS EACH. THESE BEAUTIFUL BUILDINGS ARE SURPASSED BY NONE IN THE CITY FOR BEAUTY, CONVENIENCE, LOCATION OR PRICE, AND WILL BE SOLD ON THE EASY PAYMENT PLAN. FOR FULL PARTICULARS CALL, WRITE OR PHONE

F. H. REDPATH COMPANY, OWNERS, "BUILDERS OF BEAUTIFUL HOMES." SO. 297. 4308 MONETA AVE. 28339.

FOR SALE—UNUSUAL PROPOSITION— Fine corner lot with two new houses, four rooms each. Corner Winter and Mott, Boyle Heights. $2500 FOR BOTH HOUSES. ONLY $250 CASH. ONLY $25.00 MONTHLY. Live in one and rent the other. W. P. REYNOLDS, 418 Mason Operahouse, 129 South Broadway.

FOR SALE—OWNER OFFERS BARGAIN of your life; clean, furnished, artistic 7-room corner bungalow, pure Spanish leather chairs, $40 gas range, linens, everything, $500 art cabinet piano, kitchen, corset, wheel, lawn mower, hose, etc., all must go; position calls me away, $2450 cash, rest mortgage or what cash can you pay? Will pay agent's fee. Address H, box 979, TIMES BRANCH OFFICE.

FOR SALE—BEAUTIFUL SWISS CHALET bungalow in exclusive Wilshire district, 7 rooms, including sewing room; 2 extra bedrooms, large sleeping porch, inclosed by screens and glass; living-room; dining-room with built-in buffet, bookcases, fireplace, cement basement, furnace, hardwood floors, garage, lawn, trees, flowers. A bargain. Western ave. car. Owner, 132 S. MANHATTAN PLACE.

FOR SALE—$50 DOWN, $25 PER MONTH; will build you an absolutely modern bungalow, high ground, restricted tract; beautiful location; you select the lot, we will draw plans to suit and build according to your ideas. See WM. P. FLETCHER, 214 American Bank Bldg., northeast corner Second and Spring. Broadway 3092; A5483.

FOR SALE— East

Lots and Lands.

...GHT PEOPLE ON EARTH"

...made their homes in

MITCHEL'S

...SITION PARK

SQUARE

...the only reason why you should ...or home here.

...you may become the owner ...lot, $20 feet deep, fronting south, ...in the most desirable subdi... southwestern part of the city.

...ounts in MITCHEL'S EXPOSI... SQUARE have ever thrown ... the quality of the street work is ...ent. Great care and forethought ...pended on every detail.

...fail to see that an investment ...S EXPOSITION PARK SQUARE ...aying one. The value is bound ...ly increasing population brings ...quick increase in prices.

...EXPOSITION PARK SQUARE ...y located. Seven car lines pass ...ark. Seven Venice-Los Angeles ...ge to gate."

HARRY H. CULVER CO., 23 Story Bldg. Main 8rd.

...on 20 acres of land in the city limits ...t for subdivision. This acreage ...ld in parcels of 10, 20 or 30 acres. ...from us if you are in the mar... for tract-close subdivision property.

...Ask for MR. MERRILL, ...to L. A. Investment Bldg., ...Eighth and Broadway.

LARGE LOTS

...Width FIFTY FEET.

...$25 cash and $7.50 per month.

...HIGH AND DRY.

...T FROM THE FOGS.

...Belvedere Heights, only 25 min... ...and Main Sts., in the heart of ...ment, street work all in, sewer ...ter mains laid, cement sidewalks ...ing, and parkings, as well as ...a pretty view of the ocean ...

...If you don't want to pay interest ...ment. The profit on 4 or 5 ...ll make a little fortune in ...with $ a month. Would make good ...ry or somebody else. Paved streets ...ity and 4 more public-makes. This ...ly 5 miles out. Over 25 sold in last ...ot and not why.

...ARREN P. McGRATH, ...31 Bank Bldg. 3d.

...STRONG & DICKINSON.

...$2100.

...FIRTH, 240 Broadway.

...HOUSE BUILDING LOT ...Bungalow district within ...Will sell for part cash, ...Address owner, box 211, ...

...ACTION GETS THIS.

...T SALES SERVICE, N... ...Title Insurance Bldg.

...ROAD TO WEALTH WAS NEVER SO ...AD NOW. THE FUTURE OF ...NOT NEVER SO BRIGHT. THERE ...MANY FAVORABLE CONDITIONS ...ERE OUR POPULATION WITHIN ...NEXT FEW YEARS AND THAT ...PRESENT PRICES WILL JUMP ...MAGIC. TO MAKE MONEY BUY ...REALTY.

...HERE'S A SNAP.

...Level Lot—East Front ...

...$250—

...CASH—$7.50 A MONTH.

...exceptional opportunity for ...for a home. On Standard ...for a home. On Standard ...for a home. On Standard

Classified Liners.

APARTMENT HOUSES—
For Sale, Exchange, Lease or Wanted.

FOR SALE—
Reiss Realty Co., 341 S. Hill.,
Phone: Main 1479. F2291.
Our Sunday Specials:
$750—Furniture, 4 room flat, a good buy; rent $35.
$250—Furniture, 6 room flat. Grand avenue, rent $27.
$950—Furniture, 11 rooms, swell, new; lease two years; rent $55.
$600 cash—Furniture, 14 rooms, always full. This side of Figueroa; rent $70.
$700—Lease and furniture, 18 room apartment-house, just west of Figueroa; $200 will handle it. 5 apartments rent for $25 each; lease, 3 years; rent $60. This is especially good.
$750—Lease and furniture, 11 room apartment house; price includes $250 deposit on lease; all 2 and 2 room apartments; walking distance; lease 4 years; rent $35.
$4000—Lease and furniture, 46 room apartment house; absolutely the best buy in city; nets $225 per month; lease 16 months with extension of 3 years; rent only $6.50 per room; mortgage 4 years at 7 per cent.
45 room apartment house, very close in, fine business proposition; rooms always full; rent $300; lease 3 years.
$1250—Transient hotel, rent $245; 61 rooms, $2500 cash will handle this; rent $245; lease 4 years; worth investigation.
REISS REALTY CO., 341 S. Hill., Phones Main 1479. F2291.

FOR SALE—
APARTMENT HOUSE BARGAIN
IN WESTLAKE DISTRICT.
A BIG 61-ROOM, NEWLY FURNISHED, FIRST-CLASS HOUSE.
61 rooms. Strictly new and up-to-date. Price $35,000. Some terms. This is positively the best and most expensively furnished hotel in the city. Rent only $400. Profits over $1000 a month. Ten years' lease. Rent is lowest in the city. Let me show you this bargain.
B. W. HATWARD,
Sea Board Realty Co.,
201-202-204 Exchange Bldg.
N.E. corner 3rd and Hill.
10355; Main 2974.

CHANCE OF A LIFETIME—
West Sixth street, near Figueroa. Approximately 75 per cent. on investment of $75,000. Income more than half cash; handles 56 rooms, mostly 2-room suites, very good furniture, carpets and lease. Rent only $6.25 per room. Is this not the biggest bargain I have been able to find. This should make $1000 or resale within 60 days. Save time, money and trouble by communicating with us at once. Automobile at your disposal.
See MR. CRONIN, Mgr. Leasing Dept.,
with WALTER S. McKEE COMPANY,
409-10 Title Insurance Bldg.
Main 7080. A6824.

FOR LEASE—BRAND NEW—FOR LEASE.
CLASS A APARTMENT-HOUSE.
42 rooms, rent $300 month, lease 10 years, 14 2-room apts., 14 3-room apts.
Near Blanchard and Figueroa.
Steam heated. All private baths.
Direct phone from every apt.
6 8-car garages. Beautiful location.
Plans in office. Ready in 60 days.
See MR. BEAR.
O'BRIEN-MEYER INVESTMENT CO.
512 S. Hill st. 60157. Bdwy. 1044.

FOR SALE—OR EXCHANGE—1294 Arden-more ave., a new 16-room apartment-house, close in; lot 50x150; modern in every respect. Will sell for $11,000; terms $2000 down, balance paid our terms of time to suit buyer at 6 per cent. Will take a clear lot or bungalow, valued at $4000, in the southwest section part of city. Agents need not answer. Address owner, 2702 RAYMOND AVE., city. Home phone 28662.

FOR SALE—APARTMENT HOUSE. IF YOU want an A1 house ideally located, full the year round and clearing $500 per month, new and modern in every detail, thoroughly clean, fine location, close to car, see this; you will not find its equal anywhere in the

Classified Liners.

WANTED—
Real Estate and Collaterals.

WANTED—
[illegible] 5 per cent., 5 acres on Santa [illegible] car line, value $900.
[illegible] 6 per cent., 8-well new 7-room [illegible] at Hawthorne, lot 50x272, [illegible]
[illegible] 7 per cent., 8 acres young Valencias, [illegible] burn, pumping plant, in [illegible] value $4000.
[illegible] 8 per cent., 160-acre ranch at [illegible] most conservative value.
[illegible] 7 per cent., 20 acres choice soil [illegible] improved, only 1 mile from Downey; value $15,000.
[illegible] 8 per cent., 20 lots at Tropico, value $6,000.
[illegible] 6 per cent., 20 acres in young [illegible] trees, fronting on boulevard, [illegible] water stock, also well and [illegible] plant, conservative value.
[illegible] 7 years, 6 per cent., 21 acres full [illegible] oranges near Victoria ave., [illegible] value $30,000.
[illegible] 7 per cent., 120-acre alfalfa [illegible] near Pomona, value $30,000.
[illegible] 7 per cent., 1000 acres fine [illegible] south of Porterville, abundance of water, value $70,000.
MOTER & GILBERT,
35 S. W. Hellman Bldg. A4627.

LOANS AND BONDS—
And Mortgages.

Los Angeles, Cal., Oct. 18, 1912.
Registered desires to purchase bonds [illegible] Telephone and Telegraph Company, Or., to invest an amount [illegible] $7500, all unmatured interest [illegible] to company the bonds. Submit [illegible] at once, not later than November [illegible] o'clock a.m. Right reserved to reject any or all bids and to require deposit [illegible] check or, in lieu thereof, a cash [illegible] 10 per cent. of amount of bid.
[illegible] JACK, Trust Officer, Title [illegible] and Trust Company, Title Insurance [illegible]

[illegible] CENTRAL LOAN COMPANY, [illegible] SECURITY BUILDING, FIFTH FLOOR, [illegible] COR. FIFTH AND SPRING ST. [illegible] PHONE F6112, MAIN 402.

[illegible] GOOD MAKER LIBERAL LOANS [illegible] Furniture, Pianos, Autos, [illegible] Salaries, Chattels, [illegible] Warehouse Receipts, [illegible] Notes, Mortgages, [illegible] Contracts, Diamonds, [illegible] Jewelry, Etc. [illegible] 423 S. SPRING ST.

[illegible] LOANS ON DIAMONDS, JEWELRY, [illegible] per cent; private offices; [illegible] confidential. [illegible] LOAN CO., 730 Grant Bldg., [illegible] adway.

[illegible] FAT CASH FOR GOOD OIL [illegible] one quantity and price in letter. [illegible] to box 39, TIMES BRANCH OFFICE.

[illegible] LOAN TO SELL 10 SHARES OF [illegible] stock at 10; stock now selling [illegible] Two cards to 432 [illegible] BLDG. J. E. Adams.

[illegible] RICE RANCH OIL.
TALBOT & COMPANY,
420-21 W. Hellman Bldg.

[illegible] CONSERVATIVE STOCK [illegible] does not mean a coat of paint and an ordinary tuning up, but a thorough inspection and replacement of all worn parts. This enables us to give you this guarantee: It has been repainted and looks the part of a new car. A demonstration will satisfy you as to its merits. If you are in the market for a car that will give you unlimited service, do not overlook this as you cannot duplicate it on the market. See Mr. Pratt.
THOMAS MOTOR CAR COMPANY OF CALIFORNIA.
1055 S. Flower st.
Main 8880. Phones. 60288.

[illegible] FOR SALE—COLUMBUS ELECTRIC AUTO, good condition; bargain at $550.

WASHINGTON ST. ELECTRIC GARAGE.
1676 W. Washington st.

TWO INTERNATIONAL HARVESTER light delivery trucks. Just overhauled and painted and in perfect condition. Capacity, 1000 lbs. Price $375 each. They are cheap if you can use one. AUTOMOBILE CLEARING HOUSE ASSN., 1039 S. Bdwy.

FOR SALE—GOOD-PAYING GARAGE IN small town; invoice price, $1,500. Chino, E.M.F., National and Reo car; lathe, electric plant; no competition. Guaranteed business $140 month. Studebaker and Buick agency. LANGDON & LANGDON, Main 4248, F1696. 421-2-3 Los Angeles Investment Bldg.

FOR SALE — McFARLAND "8," ALMOST new, at about half price if sold at once. Call 824 S. BROADWAY. HAPP, Auto Service Garage.

FOR SALE—ONE FOUR-CYLINDER, 60 H.P. model 35 Thomas Flyer, is a car that will make good in the rent service, stage line or desert work, or could be made into an A-1 truck. Come in and see it if you want a real bargain. See MR. PRATT, Thomas Motor Car Co., 1055 S. Flower.

WANTED—MEDIUM SIZE AUTOMOBILE, in fairly good condition. Will exchange building and investment stock and give you a good deal, as I must have auto, but have very little money. Phone A3894, or evenings, 72319.

FOR SALE—1912 MITCHELL "LITTLE SIX," 5-passenger, 48 H. P., taken in trade for 1912, same model, in excellent condition and a good buy.
Mitchell Agents. GREER-ROBBINS CO.,
Bdway. 6416. A1167. 12th and Flower sts.

FOR EXCHANGE—
5-passenger electric auto; want gas runabout or real estate.
R. J. BUSCH,
Second and Broadway.

FOR EXCHANGE—FINE 60 H.P. LOCOMOBILE, fully equipped, newly painted and in the very best of condition. Price $4000; want real estate; will assume. Owner, 902 TITLE INSURANCE BLDG. A1867.

1912 HUDSON ROADSTER, "34," FULLY equipped and guaranteed for six months against any mechanical defects. Will make big sacrifice for real money. AUTOMOBILE CLEARING HOUSE ASSN., 1039 S. Bdwy.

FOR SALE—STANLEY STEAMER, LATE model, fully equipped, fine condition, a bargain. Address BOX 226, STATION C, or phone Main 1516. Home 10518, any day except Sunday.

WILL EXCHANGE—EQUITY IN NEW house and lot for automobile, truck or first-class five or seven-passenger car. Must be late model. Call, PHONE BDWY. 4015 OR F4861.

FOR HIRE — NEW 5-PASSENGER FORE-door touring car and driver; $2 per hour or rates by week or month. CROW MOTOR CO., 1217 South Flower. Phones: 60151; Main 8526.

FOR SALE — 1913 4-PASSENGER E.M.F.; run 3200; demountable rims and over-sized tires; fully equipped. Not a scratch on it. Have to leave money. Give me an offer. Phone SOUTH 2797 and HOME 29178.

$1250, IF PAID AT ONCE, GETS MY FOUR-cylinder, 40 H. P. Premier car, fully equipped, top, glass, front, Warner speedometer, clock, Klaxon. Car in fine condition. A bargain. Call at 447 S. OLIVE ST.

WANTED — WILL TAKE FIRST-CLASS auto in good condition, no junk, as payment on land under Roosevelt irrigation system. ARIZONA IRRIGATED LAND CO., 631-2-3 Central Bldg.

FOR SALE — 5-PASSENGER TOURING car, 40; new clutch, new gears, new tires; fully equipped; splendid condition; might exchange for fifteen-hundred-dollar lot, well located. Owner, MAIN 2478. A2348.

NATIONAL 5-PASS., FULLY EQUIPPED and in finest running order. Owner East and has given us selling orders at a very low price. See this car. It is worth while. 1029 S. Broadway.

RAMBLER, 1911 MODEL, 7-PASS., ALMOST new. Been in private use and at the price we can sell the car for, is a genuine bargain. Terms to reliable parties. See MR. DAVIES, 1039 S. Bdwy.

STODDARD-DAYTON, 5-PASS., FORE-DOOR, demountable rims. Fully equipped and in perfect condition. Owner advised to sell irrespective of value. Price very low. This is a snap. AUTOMOBILE CLEARING HOUSE ASSN., 1039 S. Bdwy.

WANTED — UP-TO-DATE ROADSTER. Must be worth the money. Have clear lot to exchange. Value $1200. 803 HIGGINS BLDG.

FOR SALE—CHEAP, A 5-PASSENGER AUtomobile, complete with top, in good running order; could be converted into a fine light delivery car. A GOOD GARAGE, 754 Wall st.

FOR EXCHANGE—
City lot for gas runabout auto.
R. J. BUSCH,
Second and Broadway.

FOR SALE—5-PASSENGER ELMORE IN good condition, just overhauled, and painted, $450; MT. OLIVE GARAGE, corner Vermont and Hollywood blvd. Phone F5926.

FOR SALE—OR EXCHANGE — 20-ACRES good agricultural land, undeveloped; will take good runabout as part. M. S. DOAK, 760 N. Hollister ave., Pasadena.

PACKARD AUTOMOBILE.
Beautiful Packard limousine and touring car. Will rent one month or term of months reasonably. A. L. GRIFFITH, 600 S. Olive.

FOR SALE—4-CYLINDER 40-H.P. MITCHell, racing body. Owner going East. Call 37TH ST. GARAGE at once. Very reasonable.

'912 BUICK, FULLY EQUIPPED AND JUST like new in every respect. 923 S. MAIN.

FOR SALE—
Furniture.

FOR SALE—BIGGEST VALUES IN CITY IN all kinds of house furnishings. Better values and lower prices here. Call and be convinced. Goods delivered in good condition.

85c Pillow, fine feathers	55c
$1.60 Lace Curtains, neat design	65c
$1.50 Food chopper	$1.00
$1.75 Highchair, turn-over table	$1.25
$2.50 Roman seat, mission	$1.50
$2.75 Velvet rug, 27 by 54 size	$1.75
$3.00 Wire cot, heavy frame	$2.25
$3.25 Drop leaf table	$2.50
$4.00 Porch rocker, double cane seat	$3.00
$5.50 Dinner set	$4.00
$8.50 Ladies' desk, fumed oak	$6.50
$9.00 Folding bed	$6.75
$12.50 Hall tree	$9.75
$14.00 White Maple Chiffonier	$10.50
$16.00 Brass bed, 2-inch posts	$13.50

OVERELL'S, 709-705 S. MAIN ST.

THINGS ON WHEELS—
All Sorts.
Automobiles.

CADILLAC CADILLAC

THE MAN
WHO DESIRES TO
PURCHASE A THOROUGHLY
DEPENDABLE AND RELIABLE
CAR AT A MODERATE PRICE
SHOULD INVESTIGATE OUR
REBUILT CADILLACS.
THEY ARE COMPLETELY
OVERHAULED AND
CARRY OUR GUARANTEE;
THE BEST GUARANTEE
EVER PLACED ON A CAR.

DON-LEE—CADILLAC MOTOR CARS,
TWELFTH AND MAIN STS.
MAIN 8262. HOME 60823.
CADILLAC CADILLAC

I OWN FREE AND CLEAR 180 ACRES fine farming land in artesian water belt near Toyah, Tex.
Toyah is a division point on T. P. Railroad. Part of this land has been farmed. It is all capable of irrigation and abundance of water can be developed. We paid $2250 cash for this land, and if we never put a plough in it again it will shortly double in value. I want a first-class 1912 car for this. Will pay cash difference if necessary. Give minute description of car or no attention paid. Address J, box 121, TIMES OFFICE.

A COUPLE OF LIVE GUYS HAVE opened the old Moon garage on Center Place; entrance Fourth, between Spring and Main. We're auto hustlers and open for a trade all the time. Storage day, night or month; service just a little better than the other fellow. Gasoline 20 cents. Used cars bought, sold, repaired and exchanged. Expert mechanics. Two cars to trade for good lots today. List your lot for a good auto. Want cars to put in condition. If you want to get in touch with live ones, call or PHONE F5156.

FOR SALE—NEW WAVERLY ELECTRIC roadster, never been run; regular price $1850; for $1250; bargain; will not last long.

WASHINGTON STREET ELEC. GARAGE.
1676 W. Washington st.

TO MAKE ROOM FOR NEW STOCK COMing in, we are obliged to clean up a number of small cars at ridiculously low prices. Every day this week will be bargain day and those who come first will have first choice. Value not considered. Low prices will have to move them if you take the trouble to come in and look them over.
AUTOMOBILE CLEARING HOUSE ASSN.,
1039 S. Bdwy.

1911 7-PASS. STODDARD-DAYTON, SUITAble for long tours or for the renting business. This car is fully equipped and without a doubt one of the best cars in the market at this price we can sell for. If you want a car of this build, come in and see it.
AUTOMOBILE CLEARING HOUSE ASSN.,
1039 S. Bdwy.

WE HAVE REAL BARGAINS IN SECOND-hand, 2, 5 and 7-passenger cars, overhauled and guaranteed to be in A-1 condition. It will pay you to investigate the prices. Will give terms to responsible parties.
Mitchell Agents. GREER-ROBBINS CO.
Bdway. 5416. A1167. 12th and Flower sts.

WIN THE SPLENDID AUTOMOBILE OFfered as the first prize in The Times Booklovers' Contest. It does not cost anything to engage in this pleasurable pastime, and enrollment is not necessary. Read the rules on another page of this issue.

WIN THE SPLENDID AUTOMOBILE OFfered as the first prize in The Times Booklovers' Contest. It does not cost anything to engage in this pleasurable pastime, and enrollment is not necessary. Read the rules on another page of this issue.

FOR SALE — ONE 4-CYLINDER 60-H.P. model 36 Thomas Flyer, is a car that will make good in the rent service; stage line or desert work, or could be made into an A-1 truck; come in and see it if you want a real bargain. See MR. PRATT, Thomas Motor Car Co., 1055 S. Flower.

DEMAND GREATER THAN SUPPLY; WE are short of runabouts, roadsters and light touring cars; if you have anything to offer and the price is right, we will pay spot cash.
AUTOMOBILE CLEARING HOUSE ASSN.,
1039-41 S. Broadway.

FOR SALE — FAST, QUIET, POWERFUL, gay 5000 Belgium Fabrique, at less than one-fourth cost; 1912, 30 h.p. motor. Workmanship and material compare with best $5000 American cars.
Call WALAECK, F1336.

FRANKLIN MOTOR CAR OWNERS.
We have had seven years of solid experience on these cars in repairing and overhauling and we guarantee everything we do.
HARKNESS & GOODSELL,
Phone 22444. 117 West 17th st.

WIN THE SPLENDID AUTOMOBILE OFfered as the first prize in The Times Booklovers' Contest. It does not cost anything to engage in this pleasurable pastime, and enrollment is not necessary. Read the rules on another page of this issue.

FOR SALE—GRAMM COMMERCIAL TRUCK, capacity 3000 to 4000 lbs., been thoroughly overhauled and repainted and looks like brand new and will be sold at slaughter price for either cash or mules. See J. A. WILCUT, 1236-38 S. Flower. Tr. Main 4400, F7110.

FOR SALE 7-PASSENGER POPE-HARTford of latest model; the newness not yet worn off; run only a few months; will be sold at a heavy sacrifice for spot cash; don't fail to investigate. TEL. 4490 or F7110.

FOR HIRE — NEW AUTOMOBILE ROADsters and touring cars, with or without driver, by hour or day; special rates by week or month. Garage, 824 S. BROADWAY. Main 4737, F7612.

WANTED—TO PURCHASE, 5-PASSENGER automobile up to $1500. Will give 8 lots in suburbs of Chicago, Illinois, in payment. See BLANEY, 420 W. 6th. Phone Main 2922; F4144.

OPEN BABCOCK WATERTOWN, N. Y., rubber tired surry; cost $280; fine single driver; mounted harness; cost $50; sell both for $90. 1348 TOBERMAN ST. 24575.

FOR SALE — 7-PASSENGER JACKSON; good condition, $1000 or will exchange for real estate. 600 N. GRAND ST. Phone 47606.

TOURIST, 5-PASSENGER, IN GOOD CONdition. Make fine truck; only $115. 644 WALL ST.

WANT A GOOD AUTOMOBILE. HAVE clear lot and cash. What have you? CUNNINGHAM, 644 Wall st.

FORD, MODEL T, 5-PASSENGER, FULLY equipped, A-1 condition. Only $350. 644 WALL ST.

FOR SALE — ONE TON RAPID TRUCK, in good running order. Price low for immediate sale. We need a larger truck. Phone HOLLYWOOD 42 or F7226.

FRANKLIN, 6-CYLINDER, 7-PASSENger, fully equipped, in finest possible condition. Want clear city lot, $1200. J. T. CUNNINGHAM, 644 Wall st.

5-H.P. STATIONARY GASOLINE ENGINE, A-1 condition; ½-H.P. electric motor; one 7-passenger automobile, first-class condition. Phone 21292. 124 E. 28TH ST.

WANTED — RUNABOUT, IN GOOD MEchanical condition, about $1250. No agents. No junk. 28945.

GOING AWAY, SACRIFICE MY FAMILY $2000 automobile. 947 GRAMERCY DRIVE. Evenings, 12783.

$5c BEST GASOLINE SPECIAL TO NEW car owners; number plates, 75c; oil, 40c. Square deal. VANDERPOOL'S, 512 S. Main.

FOR SALE—$550, FORE-DOOR 5-PASSENger Duro car in best of condition. Address G, box 40, TIMES BRANCH OFFICE.

VULCANIZERS, $2.50 TO $7.50; NONE BETter. Call, we will demonstrate them. VANDERPOOL'S, 512 S. Spring.

WANTED—TO LEASE LOT FOR A TERM of years suitable for to erect an automobile repair shop. Address 835 GARLAND AVE.

FOR SALE—ALL TIRES, STANDARD MAKE, new, wholesale price to consumers. R. B. JONES, No. 804 E. Olive st. Tel. F4483.

WILL GIVE CLEAR LOT, $700 FOR AUTO; roadster preferred. PHONE A5158; evenings, 26772.

WANTED — AUTO REPAIR WORK AND lathe work. Only 25c per hour. Work guaranteed. MAIN 6642 or 60310.

MAXWELL, A DANDY, ONLY $150. MAXwell,—very fine, only $200. Same as new. 644 WALL ST.

REO RUNABOUT. FINE CONDITION; make a good city car; only $150. 644 WALL ST.

FOR SALE — 4-CYLINDER TRUST, TON capacity, new tires. 2204 DAYTON AVE. Garvanza line.

FOR HIRE—$2 PER HOUR. 1912 5-PASsenger, foredoor autos. Phone MAIN 958.

FORD RUNABOUT. VERY FAIR, FOR $125. 644 WALL ST.

FOR SALE—5-PASSENGER AUTOMOBILE. Al condition. Price $175. Call 1224 S. OLIVE.

FOR SALE — 5-PASSENGER ELECTRIC auto. R. J. BUSCH. Second and Broadway.

FORD, LATE MODEL, FULLY EQUIPPED and best of shape, at a price. 861 S. MAIN.

AUTOS, PARTS, ENGINES, TIRES, ETC., sold, exchanged. METZ, 931 S. Main. F1938

Bicycles and Invalid Chairs.

EASY PAYMENTS GIVEN YOU ON BIcycles. Call or write for catalogue and proposition. F. M. JONES, 320 Jones Block, 639 S. Spring st., Los Angeles, Cal.

THINGS ON WHEELS—
All Sorts.
Automobiles.

FOR SALE—

REAL SACRIFICE.

MY NEW CAR HAS ARRIVED AND MY OLD ONE IS FOR SALE. AMERICAN ROADSTER, COST $4150, IS IN PERFECT CONDITION AND ABSOLUTELY GUARANTEED FOR SIX MONTHS. READY TO DO BUSINESS. REALIZE I MUST MAKE BIG SACRIFICE FOR A QUICK TURN. BRING ME $1650 CASH AND THE CAR IS YOURS; WILL CONSIDER TERMS. DEMONSTRATE ANY TIME, ANYWHERE. ROOM 901 STORY BLDG. TELEPHONE HOME 60055; BROADWAY 24.

WIN THE SPLENDID AUTOMOBILE OFfered as the first prize in The Times Booklovers' Contest. It does not cost anything to engage in this pleasurable pastime, and enrollment is not necessary. Read the rules on another page of this issue.

FOR SALE — 15 HEAD OF GOOD WORK horses and mares, weigh from 1000 to 1400 lbs. each; one team of well black mares, weight 2300 lbs., 4 and 7 years old, broke single and double; one good team of dapple gray mules, weight 2970 lbs., 6 and 7 years old; also one very fast pacing horse, 7 years old, can pace 2:10 galt at any time; will sell cheap. Call at 1430 SAN PEDRO ST.

FOR SALE—
A very fine young Jersey cow, now giving 3½ gallons.
She is a beauty. Come and see her. Take Hollywood car, get off at ALZA AVE., and inquire at Real Estate Office.

FOR SALE—4 HORSES, TAKEN TRADE ON machinery; also 2800-lb., 5-year-old team mules, left at our yard, cheap. For directions, office DEMMITT MACHINERY COMPANY, 120 N. Main. Broadway 1984.

FOR SALE—1200-LB. WORK HORSE, NEW harness and a good strong wagon. Will separate and sell horse alone. Call 856 E. 22ND ST.

FOR SALE—SORREL HORSE, WILL NOT GO lame, new harness, 2-seated open surrey, $65; open today; or good single buggy, DEMMITT MACHINERY COMPANY, Broadway 3656.

FOR SALE—FINE 4-YEAR-OLD YOUNG cow; just fresh with heifer calf, milking 6 gallons. Will sell cheap as I am going away. Call 716 EAST 33RD.

FOR SALE—A BROWN AND WHITE SPOTted pony, good for saddle; single or double driving; splendid horse for moving picture company. 600 W. PICO ST. F5305.

FOR SALE—ONE BLACK MARE, WORK single or double, 4 years old. 127 N. UTAH ST.

FOR SALE — YOUNG, GENTLE HORSE, light spring wagon and harness; 2 good milk cows, must sell, am leaving town. 914 E. 52ND ST.

FOR SALE—3 CHEAP HORSES, WAGON and double harness; must sell at once. 553 CENTRAL AVE.

FOR SALE—HORSE, WAGON AND HARness, $65; good rubber-tire surrey, $35. 553 CENTRAL AVE.

FOR SALE—NICE GENTLE FAMILY MARE, 6 years old, weighs 1000; rubber-tire buggy and harness; for $125. Call 856 E. 22ND ST.

FOR SALE—HORSE AND SET OF HEAVY express harness, horse city broke and true puller, $45. 127 E. 25TH.

FOR SALE—MARE, FAT, BLOCKY BUILT, city broke, true puller, double or single, $75. 127 E. 25TH.

FOR SALE—THREE FRESH COWS. CALL 471 W. 32D ST. Tel. Vermont 1136.

FOR SALE—4-GALLON COW; WILL EXchange for smaller milker. 317 W. 83D ST. near Moneta ave.

FOR SALE—VERY CHEAP, HORSE, WAGon and harness; suitable for peddling. Apply 820 SOUTH MAIN.

FOR SALE—TWO FAMILY JERSEY COWS, one fresh with calf; must be sold this week. 992 BERENDO.

FOR SALE—ONE FRESH JERSEY COW, good for butter, 2 horses; $6 nanny goats, will sell cheap. 411 N. EVERGREEN AVE.

FOR SALE—PAIR OF BLACK HORSES, 6 and 7 years old, weigh 2700. Call 856 E. 22ND STREET.

FOR SALE — FINE WAGON OR BUGGY horse, good worker, 1150 lbs., $50. 825 ALBANY ST. W. Ninth st. car.

FOR SALE—FINE JERSEY COW, 3 YEARS old, 4½ gallons. 1603 EAST 46TH. Central ave. car.

FOR SALE—DONKEY FOR SALE, $10 AT 205 N. MATHEWS ST.

FOR SALE—HOGS CHEAP. ADDRESS 1220 BIRCH ST. Phone Broadway 4760.

LIVE STOCK FOR SALE—
Poultry, Birds, Dogs, Cats, etc.

FOR SALE — THOROUGHBRED POULTRY, all varieties. Don't fail to visit our exhibit if you want quality. Eggs and baby chicks from reliable breeders on hand every day. Baby chicks, hatching eggs, foods, supplies, poultrymen's headquarters. THE POULTRY BREEDERS' ASSOCIATION, 840 South Main st. Jos. E. Davis, Manager.

FOR SALE — TODAY, 500 PULLETS OF most all kinds, 25c and up. Belgian hares, 12c lb. Laying hens, $9 per dozen. Cocks and cockerels, 12 up. Chicks, 12c up. PIONEER HATCHERY CO., 112 E. Eighth. Main 5951, F1625.

FOR SALE—ST. ANDREASBURG ROLLER canaries. 2430 WEST 7TH ST. Home 53097.

Dogs of All Kinds.

FOR SALE—YEAR-OLD TAN AND WHITE collie, high bred, $12. 1241 TROPICO AVE. Tropico. Phone Glendale 774.

FOR SALE — BRINDLE BULL TERRIER pups, with screw tails and finely marked. Can be seen at 1411 BERENDO ST., city.

FOR SALE—WHITE FRENCH TOY POOdle puppies, from prize-winners; very cheap. 234 WINSTON ST.

LIVE STOCK WANTED—

WANTED—BEST PRICES PAID FOR BEEF cows, calves, bulls or fresh cows. FROHLICH & BACK, 1340 Girard st. Home 25451, south 5052.

WANTED — HIGHEST PRICE PAID FOR calves, beef cows. HANNON BROS., 1852 E. 20th. 25453; South 2291.

ASSAYERS—
and Assaying.

R. A. PEREZ, ASSAYER, CHEMIST AND metallurgist; highest references. Established 1886. 120 N. MAIN ST.

ATTORNEYS—
and Counsellors.

PROMPT ATTENTION. OLD ACCOUNTS. ROBERTS, 508 Mason Bldg. Main 3015. F4230.

BOILERS—
and Boilermakers.

L. A. BOILER WORKS, MFRS. OF BOILers and tanks. Special attention to repair work. Redondo st. PHONE E. 2258; A1820.

BOOKS—

SPLENDID RECIPES FOR PIES, PUDdings, pastry and candy, in The Times New Cook Book. Now on sale. Price 25c. Postage 5c extra.

MORE COMPLETE THAN ANY PREVIOUS issue. The Times New Cook Book. Now on sale. Price 25c, postage 5c extra.

BIGGER AND BETTER THAN EVER. Times Cook Book. Now on sale. Price 25c, postage 5c extra.

DRESSMAKING—
and Dressmakers.

DRESSMAKER FROM NEW YORK WANTS a few more customers, prices reasonable and work beautiful. Phone 24972, after 9 a.m., till 5 p.m.

OTTO WEST CO., SUITS, GOWNS, DRESSES and waists to measure. 211-212 COLUMBIA TRUST BLDG., 313 W. 3rd st. Phone F6294.

EDUCATIONAL—
Schools and Colleges.

LEARN TO COOK, RECIPES BY FAMOUS chefs to be found in The Times New Cook Book can readily be mastered. Now on sale. Price 25c, postage 5c extra.

MISS LUCILE PARKER, TEACHER OF shorthand and typewriting. Single lessons or by term. Rates reasonable. 833 W. 9TH ST. Phones: 54225, Main 7876.

ELOCUTION LESSONS. EXPERIENCED teacher, special attention to beginners. Call 841 S. FIGUEROA, 2 to 4 p.m.

THINGS ON WHEELS—
All Sorts.
Wagons and Carts.

FOR SALE—ONLY $65; HEAVY 3¼-INCH wagon, truss rod front and rear; heavy tire, ¼x24 inches; also full line harness and wagons at SCOTT'S PLACE, 1335 S. Los Angeles st.

FOR SALE — WAGON IN GOOD SHAPE, suitable for laundry, dry cleaning or bakery. Can be seen Sundays and Wednesdays. 1620 WEST JEFFERSON ST.

FOR SALE—3 HIGH-GRADE PANEL TOP delivery wagons. Little used. 516 W. SIXTH ST.

ALL KINDS OF WAGONS, FRUIT, EXpress, sand wagons. STUDEBAKER, 310 San Pedro.

LIVE STOCK FOR SALE—
Horses, Mules, Cattle, etc.

FOR SALE—JUST ARRIVED, 70 HEAD OF mares, mules and horses from Colorado. We have 10 head of dapple grays, well matched; 10 head of steel-gray mules, well matched; 8 head of well matched black horses; also have 10 head of all-purpose mares; the above stock is all young and sound; most of them broke single. Then we have about 20 head cheaper kind of mares, mules and horses, ranging in price from $35 to $100; all representations guaranteed. Trial given. BOYLE & ROBERTSON, 2200 Central ave. South 3906.

FOR SALE — 15 HEAD OF GOOD WORK horses and mares, weigh from 1000 to 1400 lbs. each; one team of well black mares, weight 2300 lbs., 4 and 7 years old, broke single and double; one good team of dapple gray mules, weight 2970 lbs., 6 and 7 years old; also one very fast pacing horse, 7 years old, can pace 2:10 galt at any time; will sell cheap. Call at 1430 SAN PEDRO ST.

FOR SALE—
A very fine young Jersey cow, now giving 3½ gallons.
She is a beauty. Come and see her. Take Hollywood car, get off at ALZA AVE., and inquire at Real Estate Office.

FOR SALE—4 HORSES, TAKEN TRADE ON machinery; also 2800-lb., 5-year-old team mules, left at our yard, cheap. For directions, office DEMMITT MACHINERY COMPANY, 120 N. Main. Broadway 1984.

FOR SALE—1200-LB. WORK HORSE, NEW harness and a good strong wagon. Will separate and sell horse alone. Call 856 E. 22ND ST.

FOR SALE—SORREL HORSE, WILL NOT GO lame, new harness, 2-seated open surrey, $65; open today; or good single buggy. DEMMITT MACHINERY COMPANY, Broadway 3656.

FOR SALE—FINE 4-YEAR-OLD YOUNG cow; just fresh with heifer calf, milking 6 gallons. Will sell cheap as I am going away. Call 716 EAST 33RD.

FOR SALE—A BROWN AND WHITE SPOTted pony, good for saddle; single or double driving; splendid horse for moving picture company. 600 W. PICO ST. F5305.

FOR SALE—ONE BLACK MARE, WORK single or double, 4 years old. 127 N. UTAH ST.

FOR SALE — YOUNG, GENTLE HORSE, light spring wagon and harness; 2 good milk cows, must sell, am leaving town. 914 E. 52ND ST.

FOR SALE—3 CHEAP HORSES, WAGON and double harness; must sell at once. 553 CENTRAL AVE.

FOR SALE—HORSE, WAGON AND HARness, $65; good rubber-tire surrey, $35. 553 CENTRAL AVE.

FOR SALE—NICE GENTLE FAMILY MARE, 6 years old, weighs 1000; rubber-tire buggy and harness; for $125. Call 856 E. 22ND ST.

FOR SALE—HORSE AND SET OF HEAVY express harness, horse city broke and true puller, $45. 127 E. 25TH.

FOR SALE—MARE, FAT, BLOCKY BUILT, city broke, true puller, double or single, $75. 127 E. 25TH.

FOR SALE—THREE FRESH COWS. CALL 471 W. 32D ST. Tel. Vermont 1136.

FOR SALE—4-GALLON COW; WILL EXchange for smaller milker. 317 W. 83D ST. near Moneta ave.

FOR SALE—VERY CHEAP, HORSE, WAGon and harness; suitable for peddling. Apply 820 SOUTH MAIN.

FOR SALE—TWO FAMILY JERSEY COWS, one fresh with calf; must be sold this week. 992 BERENDO.

FOR SALE—ONE FRESH JERSEY COW, good for butter, 2 horses; $6 nanny goats, will sell cheap. 411 N. EVERGREEN AVE.

FOR SALE—PAIR OF BLACK HORSES, 6 and 7 years old, weigh 2700. Call 856 E. 22ND STREET.

FOR SALE — FINE WAGON OR BUGGY horse, good worker, 1150 lbs., $50. 825 ALBANY ST. W. Ninth st. car.

FOR SALE—FINE JERSEY COW, 3 YEARS old, 4½ gallons. 1603 EAST 46TH. Central ave. car.

FOR SALE—DONKEY FOR SALE, $10 AT 205 N. MATHEWS ST.

FOR SALE—HOGS CHEAP. ADDRESS 1220 BIRCH ST. Phone Broadway 4760.

LIVE STOCK FOR SALE—
Poultry, Birds, Dogs, Cats, etc.

FOR SALE — THOROUGHBRED POULTRY, all varieties. Don't fail to visit our exhibit if you want quality. Eggs and baby chicks from reliable breeders on hand every day. Baby chicks, hatching eggs, foods, supplies, poultrymen's headquarters. THE POULTRY BREEDERS' ASSOCIATION, 840 South Main st. Jos. E. Davis, Manager.

FOR SALE — TODAY, 500 PULLETS OF most all kinds, 25c and up. Belgian hares, 12c lb. Laying hens, $9 per dozen. Cocks and cockerels, 12 up. Chicks, 12c up. PIONEER HATCHERY CO., 112 E. Eighth. Main 5951, F1625.

FOR SALE—ST. ANDREASBURG ROLLER canaries. 2430 WEST 7TH ST. Home 53097.

Dogs of All Kinds.

FOR SALE—YEAR-OLD TAN AND WHITE collie, high bred, $12. 1241 TROPICO AVE. Tropico. Phone Glendale 774.

FOR SALE — BRINDLE BULL TERRIER pups, with screw tails and finely marked. Can be seen at 1411 BERENDO ST., city.

FOR SALE—WHITE FRENCH TOY POOdle puppies, from prize-winners; very cheap. 234 WINSTON ST.

LIVE STOCK WANTED—

WANTED—BEST PRICES PAID FOR BEEF cows, calves, bulls or fresh cows. FROHLICH & BACK, 1340 Girard st. Home 25451, south 5052.

WANTED — HIGHEST PRICE PAID FOR calves, beef cows. HANNON BROS., 1852 E. 20th. 25453; South 2291.

ASSAYERS—
and Assaying.

R. A. PEREZ, ASSAYER, CHEMIST AND metallurgist; highest references. Established 1886. 120 N. MAIN ST.

ATTORNEYS—
and Counsellors.

PROMPT ATTENTION. OLD ACCOUNTS. ROBERTS, 508 Mason Bldg. Main 3015. F4230.

BOILERS—
and Boilermakers.

L. A. BOILER WORKS, MFRS. OF BOILers and tanks. Special attention to repair work. Redondo st. PHONE E. 2258; A1820.

BOOKS—

SPLENDID RECIPES FOR PIES, PUDdings, pastry and candy, in The Times New Cook Book. Now on sale. Price 25c. Postage 5c extra.

MORE COMPLETE THAN ANY PREVIOUS issue. The Times New Cook Book. Now on sale. Price 25c, postage 5c extra.

BIGGER AND BETTER THAN EVER. Times Cook Book. Now on sale. Price 25c, postage 5c extra.

DRESSMAKING—
and Dressmakers.

DRESSMAKER FROM NEW YORK WANTS a few more customers, prices reasonable and work beautiful. Phone 24972, after 9 a.m., till 5 p.m.

OTTO WEST CO., SUITS, GOWNS, DRESSES and waists to measure. 211-212 COLUMBIA TRUST BLDG., 313 W. 3rd st. Phone F6294.

EDUCATIONAL—
Schools and Colleges.

LEARN TO COOK, RECIPES BY FAMOUS chefs to be found in The Times New Cook Book can readily be mastered. Now on sale. Price 25c, postage 5c extra.

MISS LUCILE PARKER, TEACHER OF shorthand and typewriting. Single lessons or by term. Rates reasonable. 833 W. 9TH ST. Phones: 54225, Main 7876.

ELOCUTION LESSONS. EXPERIENCED teacher, special attention to beginners. Call 841 S. FIGUEROA, 2 to 4 p.m.

LOST, FOUND, STRAYED—
and Stolen.

LOST—IN OR NEAR JACOBY'S STORE, lady's handbag containing purse, small amount of money, bank book, notes and important papers of no value to any but owner. Payment stopped if found. Return to 610 DELTA BLDG., 426 S. Spring st., and receive reward.

LOST—BREASTPIN, CLUSTER OF GRANite with large one in center, short pin on back, an old pin, lost between Fourth and Main, and Third and Main, between 6 and 9 o'clock Sunday night. Return to TIMES OFFICE and receive $10 reward.

LOST — YOUNG FEMALE SCOTCH COLlie, yellow and white markings; last seen 52rd and Moneta. Return to 134 W. 66TH. Reward. South 5946.

STRAYED — SCOTCH COLLIE DOG. 6012 PASADENA AVE. Answers to the name of "Teddie," has cowlick on top of head. Liberal reward.

LOST—SATURDAY, BLACK LEATHER BILL and pocketbook, between Market and Fourth, on Main and Los Angeles sts. Finder please return to 316 JACKSON ST.

LOST — SMALL BLACK ADDRESS BOOK. Mrs. C. A. Hipplie's name on front page. Kindly leave at 118 W. THIRD or 225 S. GRAND. Reward.

LOST—IN FRONT OF DRUG STORE, N.W. corner First and Main, lady's black leather handbag, about 5 o'clock Monday evening. Reward. 678 N. BELMONT, or Phone Wilshire 5667.

LOST—ON VERMONT AVE. CAR OR WEST 8th or in Westlake Park, small silver watch, initials E. M. F. Phone VERMONT 113. Reward.

LOST—GOLD INITIAL FOB, INITIALS R. C. D. Please return to NATIONAL BANK OF COMMERCE, 2nd and Main. Reward.

LOST—GOLD CHAIN BRACELET WITH head set in pearls, lock with initials C.L. Liberal reward will be paid for return of same. 254 S. FIGUEROA.

LOST—A BLACK COMB SET WITH EMeralds and brilliants. Lost on Hope street between 16th and 18th yesterday afternoon. Reward. PHONE 21867.

LOST—AN ENGLISH BULL DOG, SCREW tail, under jaw projecting. Finder please notify F. MACHADO, 1542 E. 22nd st. Phone South 6455. Liberal reward.

LOST—ROUTE BOOK FROM A MILK wagon on Main between 36th and 41st sts. Reward. South 260. Home 22111. H. P. BACHELLER.

LOST — PARTY SEEN TAKING PURSE from Security Savings Bank at 11 a.m. Monday should return same to bank or 902 S. BONNIE BRAE ST.

LO

THE CITY
AND ENVIRONS.

TODAY AND TONIGHT.

THEATERS.

Belasco—"The Money Moon".....8:15 p.m.
Burbank—"A Dollar Did It".....8:15 p.m.
Century—Vaudeville .....2:30, 7:30 and 9:10 p.m.
Clune's Grand—Pictures and specialties .....11:00 a.m. to 11:00 p.m.
Empress—Vaudeville .....2:30, 7:30 and 9:00 p.m.
Mason—"Magda".....8:15 p.m.
Morosco—"Art and Innocence".....1 to 5, 7 to 11 p.m.
Orpheum—Vaudeville .....2:00 and 8:00 p.m.
Pantages—Vaudeville .....2:30, 7:30 and 9:00 p.m.
Tally's New Broadway .....Continuous

SPORTS.

Baseball—Vernon and Portland, at Washington Park .....2:45 p.m.
Boxing—McCarey's Vernon arena—Forty-two rounds .....1:30 p.m.

"THE LAND AND ITS FATNESS."

Permanent exhibit at the Chamber of Commerce building on Broadway.

BUREAU OF INFORMATION.

Times Branch Office, No. 617 South Spring street.

NEWS IN BRIEF.

Seeks Home for Boy.

A home for a handsome, well-favored lad of 8, whose mother is at present unable to care for him, but will contribute to his support, is sought by Constable Lyons. The mother is Mrs. Marjorie Empting, adjudged not guilty of embezzlement by Justice Brown last week. She has been obliged to seek employment as a waitress and cannot keep her boy with her. He is now at the Detention Home.

To Tell of Wales.

Evan Lewis, lately returned from a tour of the United Kingdom, will give a lecture tonight at the Welsh Presbyterian Church, on Crocker street, near Fifth. His subject will be "Wales as it Was and Is Today, Including the United Kingdom." The lecture will be for the benefit of the Ladies' Aid Society of the church. A musical programme has been arranged with Tenorydd Roberts of Chicago and the Misses Evas as soloists.

Thirty Million Stamps.

Postmaster Harrison is getting ready for the Christmas rush. Yesterday, in anticipation of the holiday business, he dispatched an order to the Postoffice Department for $632,120 worth of stamps and postal cards. In the consignment there will be 10,000,000 1-cent stamps and 20,000,000 2-cent stamps. Last year the demand for stamps came near exceeding the supply, and the Postmaster proposes to be ready for the letter-writers and the gift-senders this time.

For Miss Hicks.

Mr. and Mrs. Michael J. Connell and Capt. and Mrs. Randolph Huntington Minor entertained last evening with a theater party at the Mason in compliment to Miss Elisabeth Hicks, who is to become the bride of Lieut. Frank Gross the latter part of this month. Supper followed at Hotel Alexandria, where a handsome arrangement of roses adorned the two tables, where covers were laid for Mr. and Mrs. Frank Hicks, Mrs. Mary Longstreet, Miss Katherine Ramsay, Miss Marjorie Ramsay, Miss Sally McFarland, Miss Katherine Stearns, Miss Laura Brooks, Miss Echo Allen, Miss Aileen McCarthy, Capt. Symington, Ensign Smith, Stuart O'Melveny, Sayer Macneil, Frank Gilchrist, Will Wolters, Y. Mott and Alfred Wilcox.

BREVITIES.

The Times Branch Office, No. 619 S. Spring st. Advertisements and subscriptions taken.—[Adv.

GRAND JURY FILES REPORT.

Recommends Bonds for Permanent Highways and Suggests Another Deputy for Sheriff—Hanford Briefs.

(Special Correspondence of the Times.)

HANFORD, Oct. 21.—Bonds for the construction of permanent highways, another deputy for the Sheriff and the county school superintendent, more room added to the Courthouse, a fireproof vault in the Courthouse basement for the safe storage of old county records, were the principal recommendations made by the grand jury in its report. All county offices are reported in excellent condition, although some of them are badly crowded for room, and the county institutions, such as the hospital, are reported in satisfactory condition. It is recommended that an expert be employed to go over the books of all officials. No criminal matter was before the jury.

NEWS BRIEFS.

Secretary A. G. Robinson of the Kings County Fair Association states that a meeting of the fair directors will be called next week, at which time a public statement of the financial outcome of the recent local exposition may be forthcoming.

Suit for $1000 for alleged false arrest has been filed against Manuel Dinis by Joe Simmons, whom Dinis recently had arrested on a charge of stealing a blanket. The charge was subsequently dismissed.

The preliminary hearing of Mrs. Ellen Sullivan, charged by her brother-in-law, William Sullivan, with the theft of two steers from him, opened this morning in Justice Ferguson's court. It is alleged by Sullivan that the woman sold two steers to a cattle buyer, who subsequently sold them to a butcher in Paso Robles. He claimed she had no title to the animals.

The Sunday-school convention of the Hanford district will be held at the First Baptist Church here, Wednesday.

Special Agent John T. Bramhall of the Santa Fe Railroad is here gathering statistics for advertising literature, which the company will soon issue, boosting Kings county. A number of illustrations of Kings county scenes will be used. Mr. Bramhall is enthusiastic over the progress being made in development here, and is particularly struck with the rapid growth of the dairy industry.

The report of State Controller A. B. Nye on the value of property in California counties shows that, with a grand total assessment of $15,356,486, Kings county has not one cent of indebtedness. Twenty-seven other counties out of the fifty-eight in the State can boast the same clean credit sheet.

A seedless pumpkin, discovered on a ranch near Hanford, has been delivered to the local High School, and the class in agriculture will endeavor to propogate the seed of the freak melon, with the hope of developing a variety without seeds.

INTO THE HILLS.

Supervisor Charlton, of the Angeles national forest, accompanied by his chief clerk, Frank Haney, left yesterday for a ten days' trip by buckboard into the San Bernardino Mountains. They will inspect the Converse nursery at Seven Oaks, where 25,000 little pine trees are coming on, and make a general survey of the entire district.

DRESSES THE FLAGPOLE.

Swaying dizzily at a great height above the earth, C. Miller, a steeplejack, worked his way yesterday to the top of the flagstaff on the Hall of Records, to give it a new fall dress of fresh paint. Unlike the hero of fiction related closely to the man who sawed himself off the limb of a tree, Miller did not begin at the bottom and paint up. Many county employees developed aeroplane necks watching his figure silhouetted against the blue of the sky.

VITAL RECORD.

MARRIAGE LICENSES.

The following marriage licenses were issued yesterday. Name and age given.

BLODGETT—FOLKE. Charles R. Blodgett, 35; Augusta L. Folke, 35.
BOGUSLAWSKI—GOLDBERG. Isadore Boguslawski, 21; Regsie Goldberg, 18.
CAHOON—WOOD. Percy E. Cahoon, 22; Ellen Wood, 19.
CONTRERAS—MESA. Melquiadez Contreras, 35; Dolores Mesa, 20.
CORBEIL—STANDLEE. Dennis Corbell, 24; Flora J. Standlee, 20.
COX—BEABER. Henry G. Cox, 35; Agnes Beaber, 32.
ERBES—GATES. Otto Erbes; Clarissa E. Gates, 26.
FINCH—HERTHA. George A. Finch, 45; Theresa S. Hertha, 32.
GABRIELIAN—ARQOTIAN. Stragan A. Gabrielian, 32; Tirochy Arootian, 18.
GOINS—HINTON. Oliver E. Goins, 21; Mamie L. Hinton, 18.
HILLIARY—STAPLETON. Earle H. Hillary, 27; Goldie M. Stapleton, 25.
KINNEY—HAWK. Innes Kinney, 30; Helen Hawk, 18.
LOEHR—REES. Bert E. Loehr, 31; Esther Rees, 29.
MARKWOOD—SYKES. William W. Markwood, 38; Estella M. Sykes, 30.
MILLER—PASQUALINA. Gus H. Miller, 27; Anna C. Pasqualina, 22.
MIRALES—MUNOS. Antonio Mirales, 26; Secundina Munos, 24.
NEWELL—FERGUSON. Sterling P. Newell, 40; Anna R. Ferguson, 37.
PETERSON—NORBERG. August Peterson, 25; Christine Norberg, 28.
PRETTYMAN—WHALEN. Donald H. Prettyman, 22; Mabelle E. Whalen, 20.
PRUCHA—JOSEPH. Henry F. Prucha, 24; Anna B. Joseph, 23.
RADOM—JACKSON. Sidney Radom, 28; Beatrice R. Jackson, 22.
SCHMOKER—HALSTEAD. Philip N. Schmoker, 19; Clara B. Halstead, 19.
SMITH—DOWELL. Rex Smith, 30; Winnifred R. Dowell, 29.
SPAULDING—AMICK. Harrison R. Spaulding, 34; Lula M. Amick, 21.
WARRINER—BAILEY. Howard B. Warriner, 22; M. Emili Bailey, 21.

BIRTHS.

Names, sex, place and date of birth.

ANGIANO. Mr. and Mrs. Presiliano, Boy. 625 Mission street. October 18.
BACKUS. Mr. and Mrs. Lessell O. Daughter. 942 Georgia street. October 17.
BUCKVICH. Mr. and Mrs. Andrew J. Boy. 922 East Thirty-eighth street. October 16.
CHEESEBOUGH. Mr. and Mrs. Anthony. Daughter. 2249 Court street. October 13.
CLARK. Mr. and Mrs. Charles H. Daughter. 4611 Rosewood street. October 19.
ELTEROOG. Mr. and Mrs. Louis N. Daughter. 5719 Miramonte boulevard. October 17.
JUAREZ. Mr. and Mrs. Antonio. Boy. 215 South Avenue 18. October 12.
KIMBALL. Mr. and Mrs. Robert W. Daughter. 3014 West Seventy-eighth street. October 21.
LOPEZ. Mr. and Mrs. Pedro. Boy. 1601 Naud street. October 19.
MELTON. Mr. and Mrs. William C. Boy. 777 East Fifty-fourth street. October 18.
MORALEZ. Mr. and Mrs. Clemente. Boy. 615 Ducommon street. October 19.
PAGE. Mr. and Mrs. Claud P. Boy. 337 North Avenue 56. October 16.
PERRIS. Mr. and Mrs. Manuel. Daughter. 1143 South 55th street. October 20.
ROTHWELL. Mr. and Mrs. Harry. Daughter. 1342 North Mariposa street. October 5.
SALDANA. Mr. and Mrs. Antonio. Daughter. 618 Mesa street. October 17.
SALINAS. Mr. and Mrs. Jesus. Boy. 423 Amelia street. October 19.
STEPHENS. Mr. and Mrs. Willard H. Boy. Wilmington. October 14.
TATE. Mr. and Mrs. Arthur A. Boy. 429 Boundry avenue. October 19.
TOWNSEND. Mr. and Mrs. James R. Boy. 2247 Ocean View avenue. October 12.
TULA. Mr. and Mrs. Francisco. Boy. Wilmington. October 11.
TOSHIMURA. Mr. and Mrs. Hikoroku. Boy. 235 Jackson street. October 15.

DIVORCE SUITS FILED.

BRUINGTON. Bessie T. against Carl C.
GROWE. Helen against James M.
JONES. Cora A. against Jonathan R.
LANDEROS. Mabel against Leo.
MITCHELL. Edith against John.
SNYDER. Eva against Edward J.
THOMAS. Mattie against Frank.
THOMPSON. John Robert against Nellie G.

DIVORCE DECREES GRANTED.

JENSEN. William from Looma G.
SIMPSON. Iona from Guy F.

OFFICIAL DEATH LIST.

Name and place of death—	Age.	Date.
AUGUET, W. P. Los Angeles	58	16
COHN, Meyer. Los Angeles	52	19
FRYBERGER, Ole. Los Angeles	32	20
GABAIG, Perrie. Los Angeles	42	16
GEORGE, Charles. Los Angeles	35	19
GOLDOS, Juan M. Los Angeles	41	19
HARRISON, Archibald I. Los Angeles		21
HASEMEIER, Jacob A. Los Angeles	63	20
HUDSON, Charles S. Los Angeles	64	19
HUTCHINGS, George. Los Angeles	64	20
LODDIGIANI, Francisco. Los Angeles	70	18
McCARTHEY, John A. Los Angeles	33	18
MENDEZ, A. Los Angeles	45	19
METALARA, Merced L. Los Angeles	21	20
MORPHY, Evan P. Los Angeles	3	20
RAMSON, Ida H. Los Angeles	51	19
SCHWEMM, Wilhelm. Los Angeles	32	19
STRANG, Annie. Los Angeles	48	19
WILSON, Charles. Los Angeles	67	18

DEATHS.

With Funeral Announcements.

BRAHM. October 21, 1912, Robert Bertram Brahm, aged 32 years.
Funeral notice later.

COOK. In this city, October 17, 1912, J. C. Cook.
Remains at Bresee Brothers. Notice of funeral later.

DRUCE. At Garden Grove, Cal., October 20, 1912, Gertrude A., wife of Sidney Howard Druce, aged 40 years.
Funeral services will be held at the chapel of Bresee Brothers, Wednesday at 1:30 o'clock.

EARHART. In this city, October 20, 1912, John Earhart, aged 46 years.
Remains at Bresee Brothers. Interment, Anaconda, Mont.

HASEMEIER. October 20, Jacob A., beloved husband of Catherine Hasemeier, aged 63 years.
Funeral Tuesday, October 22, at 1:30 p.m., from residence, No. 2851 Guirado street. Interment, Rosedale Cemetery.

LAND. October 19, at his late home, No. 2612 Fairview avenue, Glendale, Cal., Frederick J. Land, in the 57th year of his age.
Funeral at St. Mark's Episcopal Church, Glendale, on Wednesday, October 23, at 2 p.m. Interment at Forest Lawn Cemetery.

LEVITT. May Newton Levitt, wife of Arthur F. Levitt, daughter of the late Capt. J. C. Newton, died at the family residence, No. 1501 Fremont avenue, South Pasadena, Cal., October 19, 1912.
Funeral from the residence, Tuesday, October 22, at 2 p.m. Private interment in San Gabriel Episcopal Cemetery.

ROUTZAHN. At No. 234 West Forty-fifth street, October 21, 1912, James Willis Routzahn, aged 73 years.
Funeral under auspices of Los Angeles Lodge, No. 99, B.P.O.E., from the chapel of Robert Sharp & Son Company, No. 1218 South Flower street, today at 2 o'clock.

SAWYER. At Santa Monica, October 21, 1912, Calvin G. Sawyer, aged 61 years.
Remains at parlors of Brown & Willett, No. 1047 South Figueroa street.

SCHWEPPE. At New York, suddenly, on October 21, Eva Jewett Schweppe, in her 50th year, wife of William Eugene Schweppe and mother of William Richard, Charles Eugene, Courtney, Virginia and Priscilla Schweppe.
Interment, Westport, Me.

STIMSON. At Venice, Rhoda Matilda Stimson, aged 81 years, wife of E. B. Stimson, mother of J. A., W. J. and E. R. Stimson and Mrs. Choles Bloomfield, sister of Joseph Fuller.
Funeral services at 2 p.m. today (Tuesday) at Bresee Brothers & Todd's new parlors, No. 29 Zephyr avenue, Venice. Interment, Rosedale Cemetery. Funeral car.

STREET. In this city, October 18, 1912, Mellcager Street, aged 52 years.
Remains at Bresee Brothers. Interment, Carrollton, Mo.

WILSON. In this city, October 19, 1912, Charles Wilson, aged 47 years.
Remains at Bresee Brothers. Interment, Philadelphia, Pa.

FUNERAL NOTICE.

All members of Los Angeles Lodge, No. 99, B.P.O.E., are requested to attend the funeral of James W. Routzahn from Robert Sharp & Son Company, No. 1218 South Flower street, today at 2 o'clock.

[Signed] EDWARD B. LOVIE, Exalted Ruler.
M. J. CONWAY, Secretary.

The Old Reliable Jeweler
Established 1892
Geneva Watch & Optical Co.
305 South Broadway

Your Roof Leaks? Yes. Shingle, paper or metal. Royastone Cuisposmd will stop it. We guarantee and keep leak-tight for five years. You pay once in 5 years; we do the rest. Your roof will burn? Yes. It will not when covered with Royastone Fire-Proof Paint. Write or phone
Broadway 3459; F2098.
ROYSTONE COMPANY
219 Security Building.

"The Exclusive Specialty House for Feminine Apparel"
Myer Siegel & Co.
443-445-447 S. Broadway

Tuesday Is Our Baby Day
—We make special effort to serve mothers satisfactorily—and the garments offered are always high class. Moderate prices on everything!
Hand-Made Slips $1.00
Of fine nainsook with dainty val lace edge in neck and sleeves.
Other Slips $1.25 up.
Infants' Wear—Third Floor.
Dainty Hand-Made, Yoke Dresses at $2.50
You'll be delighted with the tiny stitches—the beautiful finish. Yoke hand embroidered—neck and sleeves finished with fine val lace.
Other Hand-made Dresses $3 up.
Hand-made Petticoats—of nainsook with plain hem $1.00
Others $1.25 up.
Crochet Sacques
—for infants. All white or white with pink or blue trimming. 25c
Bootees to match
—2 pairs for 25c.
Hand-made Gowns $1.50 up
Pinning Blankets 50c & $1
Flannel Petticoats $1 up
Special Today Only
DIAPERS
Birdseye 27x27 ins. $1.25 Dz.

—new! Duplex Coat for Women
The acme of elegance and comfort is combined in this handsome coat of zibeline. There is a detachable lining of Australian squirrel — easily adjusted. For limousine wear or travel its incomparable!
(Second Floor)
W. B. Corsets at $1.00 to $5.00
The W. B. Corset gives the perfect support while bringing out one's best lines. So comfortable too that it is a pleasure to wear one. Our French corsetiere is of wide experience—let her fit your next corset. You'll then realize just what corset satisfaction means!
—Third Floor—
Popular Priced Millinery—Main Floor.
Mourning Apparel and Accessories a Specialty.
Furs In all the latest styles now here. Furs ready to wear, made to order, remodeled and repaired.
"The Exclusive Specialty House for Feminine Apparel"

Glasses rightly fitted. Satisfaction Guaranteed. C. L. McCleery, Optometrist-Optician, 455 So. Broadway. Over Owl Drug Store.

ALCO
HINTON, SHORTSLEEVE & BROWN CLOTHES
647 South Spring St.
THE SHOP OF SATISFACTION

VACUUM CLEANER STORE
F. C. KINGSTON CO.
758 South Hill.
Cleaners $10 to $1000.

DIAMONDS GO TO SIMPSON'S DIAMOND SHOP
443 So. BROADWAY

MAIER'S "SELECT" MALT TONIC.
Just the pure and delicious nourishment of the Barley malt. Your druggist—NOW.
MAIER BREWING CO., Inc.

U G
J. P. DELANY, Optician,
Established here since 1895.
436 S. BROADWAY.
For Glasses Correctly Fitted.
Headquarters for Artificial Eyes.

Cemeteries.

Inglewood Park Cemetery
"The Only Modern Cemetery." Outside the city limits, on the Hawthorne car line. All lots are perpetually cared for. 300 acres of beautiful PARK and CEMETERY.
Office 207 South Broadway, Room 202. Phones F3303, Main 4659. Cemetery Phone 10541.

Hollywood Cemetery
Location ideal — modern and attractive. High, rolling lawns; beautiful lakes, trees and shrubbery. All lots under perpetual care. Melrose and Colegrove cars to grounds.
A1131. 208 LAUGHLIN BLDG. Main 301.
Cemetery phones 59955. Hollywood 542.

Peck & Chase Co., Undertakers.
1213-1215 South Figueroa street. Lady assistant. National Casket Company caskets. Tel. Main 61; 57727.

Brown's Auto Livery.
Fully equipped, 50-h.p. touring cars for hire. Anywhere, day or night. 621 South Spring. Phones F2861, Main 2814. Garage, South 4290.

Faris, Carmichael & Co.
Funeral directors and embalmers, Tenth and Flower streets. J. D. Faris, Pres.; H. E. Carmichael, Vice-Pres. and Secy. Main 8593, F4651.

Pay 'em, then, with good grace. Take your punishment and come through. And try to realize that, while part of your money may be paying for a little graft, here and there, at least you're not helping to bribe a Backer or a Gyp the Blood.
Cheer up, too, because you know that whatever you pay in taxes you can save in your Fall Clothes.
Our Special Suit to Order $23
Is a Big Money Saver. Values to $28.
A. K. BRAUER & CO.
TAILORS TO MEN WHO KNOW
TWO SPRING ST. STORES
345-7 S. SPRING · COR. 5TH & SPRING

The WALKER PORTABLE
"Seventh Year"
Bungalows, Garages, Cottages and Bunk Houses.
"Asbestos Lined."
Any style, any price, any time, anywhere. Call and see our seven furnished samples at 1733 S. Grand ave. E. R. WALKER.
Phones: Bdwy. 2686; 22261. P.O. Box 1572.

Auction
The Auction sale of fine furniture, Oriental rugs, cut glass, hand-painted china, Haviland dinner set, etc., will not take place at 1920 West 6th St., on Thursday, as advertised. Everything will be removed to our Auction Rooms, and sold on
Thursday at 10 a. m.
Everybody invited to this important sale.
REED & HAMMOND, Aucrs.

AUCTION.
Today, Tuesday, Oct. 22, 10 a.m. Contents of five-room cottage 1723 Trinity Street. Take San Pedro and Maple Ave. car to 16th street. Baus Player Piano, large and small Velvet Rugs, Pedestal Dining Table and Set of Chairs, Brass Bed complete, Dressers, collection of over 100 Steins, Gas Range, Silverware, Cut Glass, etc.
CALIFORNIA AUCTION CO., Auctioneers.

Outfitters for Ladies, Misses and Juniors
MIDDLETON-WATSON COMPANY INC.
321-323-325 West 7th St.
A Few Steps from Broadway
The Big Specialty Shop
Charming Suits
$25.00, $29.50, $35.00, $40.00
Better suits than it is possible to find at the same prices anywhere else. They come in many styles and fabrics that are better than the ordinary—and the wide range of sizes especially made for small women is of more than secondary importance—at the prices above quoted, our assortments are very complete.
Exclusive Suit Novelties at
$50.00 to $85.00
A Dress Sale
at
$17.50
This week we are selling about a hundred Dresses from our latest shipments that include Charmueses, Nets, Chiffons, Meteors, Velvet and Velvet and Charmueses Combinations—Corduroy in plain shades and two-toned effects. The new pannier and high waist lines. A very big majority of these Dresses are small women's sizes—every shade.
Every one a splendid value at $17.50.
There's a Reason
Why We Sell for Less on Seventh Street
Middleton-Watson Company

Auction
Tuesday, 10 A. M.
376 S. Bonnie Brae St.
(Take West 7th or 6th St.—Loop Car—to Bonnie Brae.)
Entire contents of the 8-room house of good furniture, comprising Eddies' dressing table and chair, library table, Morris rocker, wicker steamer chair, jardinieres and pedestals, mirror, 2 pair portieres, lace curtains and draperies, shaving stand, sanitary couch and pad, twin beds and enameled and bronze beds, springs and felt mattresses, fine golden oak bedroom suite, cost $125; birdseye dressers and commodes, chiffoniers, fine mattresses and springs, 7 pairs all wool blankets, fine spreads and all bed linen, elderdown quilts, fancy toilet sets, maple chairs and rockers, stands, oak hall tree, pedestal dining table, 6 chairs to match; sideboard, combination bookcase and desk, dishes, glassware, table linens, Mexican hand-made drawn work, silver, Axminster and velvet rugs and velvet hall and stair carpet, gas range, cooking utensils, refrigerator, clothes hamper, garden hose, radiator, etc. This house completely furnished with all bric-a-brac, pictures, etc.
REED & HAMMOND.

AUCTION
Wednesday, 10 A. M.
Jahnke's Restaurant
108 So. Spring
We are instructed by owner to dispose of the entire contents of the restaurant fixtures at above number. 1 National cash register, 100 ft. oak top counter, 41 revolving restaurant stools, large 600-lb. McCrary refrigerator, 3 water coolers, 4 scales, 600 pieces dishes, 1 steam table, egg broilers, large gas range and gas plates, 3 meat grinders, waffle gas range, dish washer, all cooking utensils and kitchen furnishings; closing out the restaurant and everything must go.
REED & HAMMOND.

AUCTION.
Clothing, Shoes, Gents' Furnishings. Thursday, Oct. 24 at 10 A.M. at 112-114-116 Court st., between Main & Spring by Sugarman Auction & Commission Co.—[Adv.

AUCTION.
SUGARMAN AUCTION & COMMISSION CO.,
Wholesale Auctioneers.
Office and Salesrooms, 112-114-116 Court St. (Bet. Spring and Main.)
Phones Home F4810, Sunset Main 3114

AUCTION.
HOME FURNISHINGS
Wednesday, Oct. 23, 10 a.m. and 2 p.m.
1501-3-5 So. Main St.
RHOADES & RHOADES, Auctioneers
Main 1259—25679.

AUCTION
Fine furniture, carpets, rugs, gas ranges, etc., at our store, 747-749 S. Spring. Every Monday, Wednesday, Friday afternoons at 2 o'clock.
REED & HAMMOND. F2545; Bdwy. 2805.

Rhoades & Rhoades
Real Estate, Live Stock
And General Auctioneers.
Guaranteed estimates on household furniture or bought outright for cash. Sales-room 1501-3-5 S. Main. Both phones 1259.

Thos. B. Clark
AUCTIONEER
632 S. Spring St.
F1907 Bdway. 1921

URBAN MILITARY ACADEMY
800 South Alvarado St. Home Phone 52647. Open all year. Best equipped boarding and day school for young boys on the Pacific Coast. Send for catalogue.

"29 Years of Integrity" MULLEN & [illegible] CLOTHING
BROADWAY at [illegible]

Schools and Colleges.

Cumnock Academy and School of Expression
Boarding and Day School for Girls
Academy and Junior School
College Preparatory and General courses. Junior School, fourth to eighth grades. Special pupils accepted. Music, Art, Domestic Science, Gymnastics, Out-of-door life a special feature. Basketball, tennis, horseback riding, swimming. Pupils greatly benefited by thorough training given in expression. Beautiful grounds and buildings.
School of Expression
General Culture and [illegible]. Regular and special [illegible] written English. Literary [illegible] Shakespeare. Dramatics. [illegible] and Physical Training. [illegible] Story Telling and Recreation. [illegible] in demand as teachers of [illegible]. Strong Music and Art department. Mention course desired.
Send for catalogues and views of school.
1500 SOUTH FIGUEROA STREET.

The de Chauvenet Conservatory of Music and Art.
JEAN DE CHAUVENET, Pianist-Composer, Director
Comprehensive courses in all branches of Music and Art from Kindergarten to Graduate, under the direction of Concert Artists and experienced teachers of the highest artistic standards.
RECITAL HALL seating 300. A thorough Preparatory Department. Pupils enter at any time.
Top Floor, Fraternal Brotherhood Bldg., 345 South Figueroa.
Hours—10:30 to 4:30 Daily.

Girls' Collegiate School
Twenty-first Year.
Adams and Hoover sts. (Cars de Reuss.) Accredited leading colleges. Special work. Miss Parsons and Miss Dodson, Principals. Tels.—24152, W. 70.

THE ORTON SCHOOL FOR [illegible]
Reopens for 22nd year Sept. 26th. 154 S. Rimmill Ave., Pasadena. Special college preparatory courses, art and music. Outdoor study. Home [illegible]

HOLLYWOOD SCHOOL FOR [illegible]
OUT DOOR SCHOOL—Sunset Boulevard and Hay Ave. Boarding and [illegible] lege, Preparatory and General Courses. Catalogue on Application. Take Canyon Car. FALL TERM OPENED SEPT. 23RD.

ANGELES VISTA SCHOOL
Day and home school for girls of all ages. Out-of-door [illegible] tention. 1844 St. Andrews Place. Home 73844.

Marlborough School for Girls
Twenty-fourth year opens October 1st, 1912. Latin, English and College Preparatory courses. Certificate admits to Universities and to Eastern Colleges. Junior College Department for Freshman and Sophomore university work. Out-door study. Domestic Science Classes limited to five. Classes for ladies will be formed.
Department of Music in charge of Mr. Waldo F. Chase.
Miss Wilbraham will be at the school during July and after Sept. 12th from 9 to 2 o'clock or by appointment.
Mrs. George A. Caswell, Principal.
Miss Grace Wiltshire, B.L., Associate Principal. Address Secretary, 325 West 23rd st.

St. Catherine's School
Opens October 1
(Formerly Marlborough Preparatory School and Girls' Collegiate Lower School.)
346 West Adams St.
Between Chester Place and Figueroa St.
A Non-Sectarian Preparatory School for Girls under 15 years of age. A limited number of resident pupils.
Montessori Class—Boys admitted to the Montessori Class and first grade.
Principals: Miss Thomas and Miss Mosgrove.
Formerly Principals of Girls' Collegiate Lower School.
Telephones West 4532; Home 22399.

Yale School
205-209 N. Union Ave., L. A., Cal.
A boarding and day school for young men and boys. Emphasizes the HOME LIFE. Grammar and High School Grades. Fits for any college. Business branches. Fine Gymnasium. Special athletic instructor. Manual Training. Fall Term begins Wednesday, Sept. 18th. Illust. catalogue. Wilshire 2434.

The Foothill School
Miss Babson Miss Dewey Miss Griffin
R. F. D. 12, Los Angeles, California.
A country school for girls with two ideals: physical development through systematic out-door living and mental training by individually arranged courses planned to meet each student's capacity.

Oldest Business College Corporation in Southern California. Enroll now for Fall session. 327 West 8th St.

HARVARD SCHOOL—Military
Western Ave. Ten-acre Campus. In session the year around. Boarding and Day Pupils. Send for Illustrated Catalogue.

VON STEIN ACADEMY OF MUSIC
The ULTIMATE [illegible] students. Beginners [illegible] Instruments. 1913 [illegible] free from Secretary, 833 S. [illegible] Bdwy. 3923.

OCTOBER TERM
Now active—BEGIN [illegible] is our MAGNET—QUALITY [illegible] not "free" [illegible] or [illegible] literature—F1866, Main [illegible]

The Isaac Pitman Shorthand Business College
5th floor Hamburger Bldg.

EGAN SCHOOL OF MUSIC and [illegible]
Top Floor Majestic [illegible]
60371 Phone

Girls Collegiate Commercial College
FREE Books and [illegible] Graduates. Use of [illegible]
W. H. H. GARTH, [illegible]

KENNARD'S [illegible]
BUSINESS [illegible]
1000 S. [illegible]
$10.00 a Month. [illegible]
A Winner!

The Westlake [illegible]
Residence and [illegible] Berkeley. Studio [illegible] Fall term opens [illegible] request.

NBC [illegible]
T[illegible]
Su[illegible]
$29.50,
For the woma[illegible] and distinctiv[illegible] lored suit, t[illegible] please. They[illegible] of correctness[illegible] only in suits[illegible] Several model[illegible] plain tailored[illegible] effects.
Serges, cheviots, English and Scotch[illegible] mannish mixtures in color schemes to[illegible]
A cordial invitation is extended you to[illegible] ular-priced suits, today, if possible, [illegible] gone, as we have no hope of duplicat[illegible]
—Second Floor—

$3.00 White Wool B[illegible]
A snowy white blanket with dainty[illegible] blue, soft, fluffy and warm—and just[illegible] now. 58x76-inch size that should s[illegible]
—Fourth Floor—

Now for Warm P[illegible]
Prettiest of Outin[illegible]
You may think that really PRETTY o[illegible] impossible. Not so after seeing these[illegible] are heavy and soft and comfortable for[illegible] Stripes, checks and plain shades in an a[illegible] dainty color combinations—and they w[illegible]
36-Inch White Outing 15c
This extra heavy, plain white outing is intended especially for sleeping garments; besides being comfortable it of course wears so well and washes splendidly; 36 ins., 15c. Also a grade still heavier and finer at 20c.
—Main Floor—

E[illegible]
There is[illegible] ing in t[illegible] elderdow[illegible] all new a[illegible] Upwards[illegible] both plai[illegible] from, ea[illegible]

Rudolph
The Eminent Swiss P[illegible]

The Great Tenor, Riccardo Martin, W[illegible] Appear at This Concert, Also Uses
Mr. Martin is one of the leading Tenors of the Met[illegible] of New York. Strength, vigor and virility mark his per[illegible] natural qualities in his singing. Mr. Martin uses [illegible] Records only for The Victor Company. Those [illegible] desirous should visit our Talking Machine Departm[illegible] tomorrow and hear Mr. Martin's beautiful singing.

Steinway--
The Choice of the Greatest Artists
On this present day, as for many years, the Steinway is invariably the choice of the World's Greatest Singers and Players. They find in this instrument the one satisfactory Piano—an instrument that can be always depended upon for superb, artistic musical results.
Home of the Steinway—
We are Exclusive Representatives for the artistic Steinway Piano in Southern California and Arizona. Steinways in Uprights from $575 to $1650. Art Grands to suit purse, priced from $875 to $1650. All instruments are purchasable on [illegible] through which to present their views to the [illegible] records. Come in and hear them.

Geo. J. Birke
39 YEARS IN BUSINESS IN SOUTHERN CALIF[illegible]
446-448 South Broadw[illegible]
Steinway Pianos — Lafargue Pianos
Knabe & Hinds Pianos — Steinway Pianola Pianos
Kimball Pianos — The Wolte-Mignon Player
Hallet & Davis Pianos — Kurtzmann Pianos
SAN DIEGO BRANCH, 1336 FIFTH STREET.

The Los Angeles Times

XXXIst YEAR. TUESDAY MORNING OCTOBER 22, 1912. POPULATION: { By the Federal Census (1910)—319,198 By the City Directory (1912)—418,000

H.B. Blackstone Co.
318-320-322 South Broadway.

Tailored Suits

$29.50, $32.50, $35.00

For the woman who demands unusual and distinctive smartness of her tailored suit, these new models will please. They have that air of newness, of correctness, to be found usually only in suits of much higher price. Several models are presented in both plain tailored styles and semi-fancy effects.

Serges, cheviots, English and Scotch tweeds, diagonals and mannish mixtures in color schemes to fit the fashions.

A cordial invitation is extended you to see these splendid popular-priced suits, today, if possible, before the choicest are gone, as we have no hope of duplicating them at these prices.

—Second Floor—

$3.00 White Wool Blankets $1.95

A snowy white blanket with dainty borders of pink or blue, soft, fluffy and warm—and just the right weight for now. 58x76-inch size that should sell for $3.00 at $1.95.

—Fourth Floor—

Now for Warm Flannels! Prettiest of Outings 10c

You may think that really PRETTY outing flannels are quite impossible. Not so after seeing these however. And they are heavy and soft and comfortable for chilly November days. Stripes, checks and plain shades in an almost endless array of dainty color combinations—and they wash—10c.

36-Inch White Outing 15c

This extra heavy, plain white outing is intended especially for sleeping garments; besides being comfortable it of course wears so well and washes splendidly; 36 ins., 15c. Also a grade still heavier and finer at 20c.

Bath Robe Eiderdowns 35c

There is no popular color missing in this new collection of eiderdowns, and the designs are all new and as pretty as can be. Upwards of fifty late styles, both plain and fancy to choose from, each reversible—35c.

—Main Floor—

Rudolph Ganz

The Eminent Swiss Pianist

Who will appear in the Second Event of the Philharmonic Course at the Auditorium, Tomorrow Evening, October 23d

Uses the Steinway

Mr. Ganz is one of the most eminent Pianists of the day, and as an interpreter of Liszt, is unsurpassed. So renowned has the Swiss Pianist become that last season he was forced to crowd into the limited space of three months as many concerts as other artists take seven months to accomplish. The demand for Ganz was so great last year that he will make a more prolonged visit to America the coming season.

The Great Tenor, Riccardo Martin, Who Will Likewise Appear at This Concert, Also Uses the STEINWAY

Mr. Martin is one of the leading Tenors of the Metropolitan Opera Company of New York. Strength, vigor and virility mark his personality, and are strongly manifest qualities in his singing. Mr. Martin uses the Steinway Piano, and records only for The Victor Company. Those who expect to hear him should visit our Talking Machine Department and familiarize themselves with Mr. Martin's beautiful singing.

Steinway--

The Choice of the Greatest Artists

...e of the Steinway—

...Exclusive Representatives for the Steinway Piano in Southern California. Steinways in Uprights and Grands priced from $575 to $1650. Art Grands to suit any decorative scheme for $1,000. All instruments are purchasable on favorable terms, if desired. Uprights at $15 and up monthly; Grands at $25 and up monthly. They find in this instrument the one satisfactory Piano—an instrument that can be always depended upon for superb, artistic music.

...Wilson and Roosevelt Victor Records Just Here.

...Headquarters for Presidential honors have selected the Victor as the greatest instrument through which to present their views to the Public. These are wonderful records. Come in and hear them.

Geo. J. Birkel Co.

30 YEARS IN BUSINESS IN SOUTHERN CALIFORNIA.

446-448 South Broadway

...Players — Schmer-Cecilian Players
Steinway Pianola Pianos — Farrand-Cecilian Players
The Welte-Mignon Players — Kranich & Bach Players
Kurtzmann Players — Victor Talking Machines

SAN DIEGO BRANCH, 1356 FIFTH STREET.

Long Contested.

BARS IN-LAWS FROM HEIRSHIP.

Supreme Court, Here, Snips Knot of Gordius.

Relatives by Marriage Have No Claim on Estates.

Important Receivership Is Subject of Decision.

An odd modern reading, with variations of the scriptural widow's mite served to occupy the attention yesterday of the heaviest battery of legal intelligence in California—the State Supreme Court, sitting in banc for its first session of the term in this city. Its ruling on a bitterly and frequently contested point of legal relationship established a precedent which is likely to be of considerable importance in the administration of large estates in the future.

The court declared in effect that relatives by marriage have no standing in law as legal heirs, except when specifically mentioned in the legator's testament. The point arose in connection with the estate of the late James N. Womersley, whose small fortune was left entirely to his wife, Emily, with the provision that, at her death, it was to go to the "heirs of the Womersley family." Setting up that her marriage with a brother of the deceased, Harry E. Womersley, made her a legal heir, Florence A. Blake sought a slice of the money. The widow demurred and her demurrer was sustained by both the lower and the Supreme Court.

A second matter of considerable importance came up in the case of the Title Insurance and Trust Company against the California Development Company, with Boaz Duncan as intervenor and respondent, and the New Liverpool Salt Company defendant and appellant. The matter arose on an appeal from a court ordere appointing Col. W. H. Holabird as receiver for the development company. The Supreme Court revered the order in so far as it affects the salt concern, though this decision does not bear upon the other units of the development company, as the appeal was taken on the one point only. In support of its view the court held that the affidavit of Henry L. Lyon, on the alleged waste of the company's property, was insufficient evidence of the need of a receivership.

The court further says that if, as appears to be understood, the New Liverpool Salt Company is a holder of the bonds or of a subsequent incumbrance on a part of the property, it would have the right to have such incumbrance or funds paid out of the proceeds of any foreclosure sale in preference to the cost and expenses occasioned by the receivership.

Judge Sloss was unable to be present yesterday upon the convening of the semi-annual session of the body in the Bullard Block. Those present were Chief Justice Beatty, and Justices Angelotti, Shaw, Henshaw, Melvin and Lorigan. It is expected that Justice Sloss will join his colleagues today, and participate in the deliberations of the court in bank until Thursday, when he will take his place with Justices Angelotti and Shaw in Department One.

Today the cases of the people against Bauweraerts, people versus Ah Lee, Bohn versus Bohn, Bellus versus Peters, Nakogawa versus Okamoto, National Hardwood Company versus Phelps, and Winslow versus the Glendale Light and Power Company, will be argued before the court in bank.

BACKWARD SOMERSAULT.

Horse Throws Capitalist Garland, Fracturing His Arm and Bruising Him—Now in Local Hospital.

Thrown violently from his horse when the animal turned a back somersault, William Garland, capitalist, of this city, sustained a fractured arm and other injuries near his country house at Altadena, day before yesterday. He was at once taken to the California Hospital. His secretary, A. C. Laird, stated last night that while the injury is severe it is not regarded as dangerous.

Garland, who is 63 years of age, has offices in the Hibernian building, a city residence at Eighth street and Westlake avenue, and a country home in Altadena. He is a skillful horseman and has been taking cross-country rides for many years.

The horse which threw him Sunday is spirited and unaccustomed to saddle. The animal rebelled at the strange bit when a short distance away from the house and began to plunge. Garland kept his seat perfectly and had apparently gained complete mastery when the animal suddenly reared so violently that he turned completely over backward, throwing Garland heavily.

At the hospital, examination disclosed a fracture of the left arm just below the shoulder and minor injuries and bruises. Although it was not regarded as advisable to attempt to reduce the fracture at once the physicians were confident last night that recovery will be as rapid as can be expected in the case of a fractured bone.

CAR STRIKES OROZCO.

Uncle of Rebel Leader and Grandfather of Latter's Wife Perhaps Fatally Injured Last Night.

Antonio Orozco, 69, grandfather of the wife of Pascual Orozco, Jr., the Mexican rebel leader, and uncle of the latter, was struck by a northbound street car last night on Grand avenue, between Twenty-eighth and Twenty-ninth streets, sustaining a severe fracture of the skull just above the right eye. He was taken to the Methodist Hospital on Hope street, where an operation was performed by Dr. Fred Bowen. His condition is serious.

Orozco, who lives at No. 2707 South Grand avenue with the grand-daughter and her five children, went for a short walk just after dinner, about 7 o'clock. Starting across the street he waited until a southbound car had passed, but failed to see the car approaching from the other direction and stepped in its path. Motorman Odell was unable to bring his car to a stop, and Orozco was struck as he had nearly cleared the track.

On account of Orozco's advanced age, the hospital authorities say the prospect for his recovery is slight.

The rebel leader is near Nuevo Leone. His father, Pascual Orozco, Sr., who is a brother of the injured man, is still in jail in El Paso on a charge of murder. Antonio Orozco and the general's family have been in Los Angeles about five months. His wife died about three years ago.

COURTS NOT COLLECTORS.

Acting avowedly in the belief that the court was in danger of being made a collection agency, Justice Brown, sitting for Justice Summerfield, yesterday dismissed the case against Joseph C. Ferrer, charged by Dr. C. B. Jeffers with selling mortgaged barber supplies valued at $51.50. The hearing developed the fact that before the criminal complaint was issued Ferrer had signed a contract to repay the debt at $3 a week, and had made payment of $15 on account.

Love's Way.

FEAST OF JOY AND NO TRIAL.

Unique and Happy Ending to Serious Charge.

Woman Forgives Husband She Had Arrested.

Reconciliation Dinner After He's Discharged.

Senora Dolores Marquez Castino—fair, plump and 40, sat down to a $40,000 "reconciliation dinner" last night with her youthful husband, Lawrence Castino, a youth of 26, who had just been released on a charge of having embezzled $25,000 in real American money from his elderly spouse. The dinner didn't cost $40,000, of course; Mrs. Castino got back a husband worth that much—and more.

Senora Marquez-Castino, fearing that he was about to depart for parts unknown, otherwise designated as Broadway and Forty-second street, New York, with a $25,000 bank account she had established in his name with the provision that it should not be checked upon, had her husband arrested.

The Castinos, together with two pretty Spanish-American daughters, live at No. 1234 Tenth street, Santa Monica. Mrs. Castino is a bride of eight months, and is immensely rich, having inherited a large amount of land in Santa Monica Canyon, and other valuable property from the late don, who was a descendant from one of the old Spanish families in Southern California.

According to the story told yesterday by Mrs. Rose Vejar, a sister of Castino, Mrs. Marquez-Castino became jealous of a pretty Monde German girl, who was the "star" witness in a number of moving picture films that Castino was preparing in the interests of a moving picture company in which he was interested.

She laid down the law to her husband, according to Mrs. Vejar, and

(Continued on Second Page.)

MEN'S CLUB BANQUET.

Members of Temple Baptist Church Organization to Hold Dinner Tonight.

The members of the Men's Club of the Temple Baptist Church, will hold a banquet in the church parlors this evening at 6 o'clock. All the male members of the congregation as well as of the club are invited. Afterward the incoming officers of the club will be initiated, and they will "ride the goat." Various features of amusement will be offered to all who attend. The ladies will be admitted to the gallery at 7:45 to behold some of the performances that come as a result of the mystic doings of this men's club.

GREETERS EVENING.

The Greeters of Southern California will meet at Levy's Cafe this evening at 8 o'clock to continue the discussion on the ethics of the hotel clerk's profession. Secretary Edward Allen will lead the talk. In addition to this, a programme of entertainment will be furnished, a number from each of the cafe cabaret concerts being given as part of the evening's event. A dinner will be a portion of the business presented. Several members of the National Greeters' association, who are visiting in the city at the present time, will be among the speakers.

Definite.

PLEDGES AID TO NEW EMPIRES.

Secretary Fisher to Further Reclamation Plans.

Interior Department's Chief Off to Imperial.

Relief for Colorado River Valley Settlers.

At the luncheon given in his honor by the Chamber of Commerce at the Jonathan Club yesterday, Hon. Walter L. Fisher, Secretary of the Interior, pledged himself to do everything within his power for the cause of irrigation in the Southwest. Recognizing the difficult situation which confronts the residents of Imperial Valley and the government, he is going into the valley to see for himself just what has been done and what remains to be accomplished. "If by the result of this investigation," said the Secretary, "I can aid the people of Los Angeles, I shall be delighted to do so."

As a result of the Cabinet officer's visit to Southern California there is felt by the chamber, and citizens who are striving for the redemption of the desert, to be a better understanding between the people and the important department of government over which Secretary Fisher presides. For himself, he says that he will return east with a fuller comprehension of the requirements and ambitions of this section.

In his address at the Jonathan Club the Secretary made his only semi-public appearance during his visit to Los Angeles. He spoke briefly on the oil-land withdrawals, an open Yosemite, an ocean-to-ocean highway and the development of irrigation projects. He favors all of these things under the law and proper conditions.

TO STORE FLOOD WATERS.

"To get the greatest use of the Colorado River," he said, "we must store its flood waters. This will require large sums of money and engineering skill of a high order, but after the building of the Panama Canal we need stop at nothing."

President Osborne of the Chamber of Commerce greeted the Secretary on behalf of the people of Los Angeles and the chamber as a distinguished citizen and representative of a government to which we have often appealed, and not in vain. The guest of honor was accorded a hearty welcome as he arose to speak, and his first sentence was a graceful acknowledgement of the courtesies shown him while here: "This is the kind of a community I like and like to help."

At the Secretary's right and left hand were Congressman Stephens, President Osborne, Mayor Alexander and former Senator Flint. The other guests were: A. W. Kinney, F. Q. Story, B. W. Lee, Walter Lindley, Joseph Scott, D. P. N. Little, R. W. Burnham, C. E. McStay, Percy H. Clark, L. M. Cole, G. A. Brock, Frank Buren, E. L. Dorr, Gratz Helm, W. H. Holabird, Mr. Meyer, E. E. Calvin, Frank Pierce, H. B. Gurley, Harry Chandler, O. W. Robinson, J. S. Mitchell, N. P. Conroy, H. W. Keller, W. L. Valentine, E. A. Off, F. L. Baker, Fred Harvey, F. E. Battura, Dr. John Willis Baer, Charles Wier, F. G. Kuster, A. M. Goodhue, Oscar Lawler, S. A. Butler, R. W. Pridham, R. N. Bulla, Frank Wiggins and L. K. Chase.

OFF TO RIVERSIDE.

Immediately after the dinner the Secretary and his wife and Private Secretary Meyers became the guests of the Southern California Auto Club, leaving for Riverside by way of Pasadena and the Foothill boulevard. Included in the party were Percy H. Clark, H. Z. Osborne, Mr. and Mrs. Carl McStay, R. N. Bulla, Mr. and Mrs. O. W. B. Robinson and Oscar Lawler. He was entertained at a banquet and reception last evening at the Mission Inn, and departed at a late hour for an inspection of the reclamation projects in the Imperial Valley, at Yuma and in the Salt River Valley. On this tour the Secretary occupies the private car of Vice-President Calvin of the Southern Pacific, and is accompanied by that official, Louis C. Hill, supervising engineer of this reclamation district, under whose jurisdiction come the Yuma and the Phoenix projects, is also a member of the party. From the Arizona capital the Secretary will return to Washington via the Grand Canyon and Chicago.

Yesterday morning the Interior Department chief gave audience to nearly 100 entrymen who have taken up land in the Chuckawalla and Palo Verde Valley on the eastern edge of

(Continued on Second Page.)

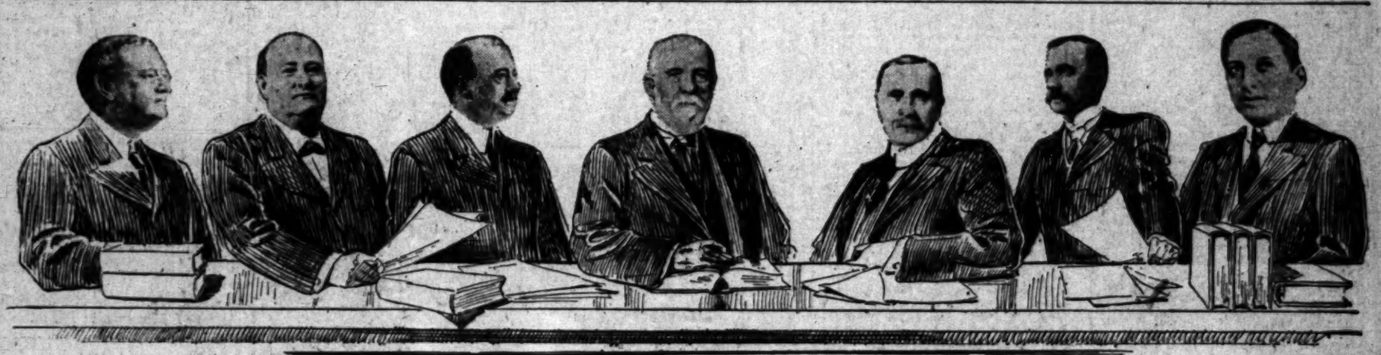

California State Supreme Court Now Sitting in Bank in Los Angeles.

Important matters dealt with yesterday at the opening session here of the State's highest judicial tribunal were the long-contested question of the legal rights as heirs-at-law of those related to the decedent by marriage only and the receivership, in part, of the California Development Company. From left to right, the judges are Justices Henry A. Melvin, W. G. Lorigan, Frederick W. Henshaw, Chief Justice W. H. Beatty, Justices Lucien Shaw, F. M. Angelotti and M. C. Sloss.

For a Jury.

COURT HOLDS EDDIE UPON UGLY CHARGE.

Mayor Alexander Suspends Eddie from the Office of City Prosecutor, Apparently With Frank Henderson's Consent.

WITHOUT effort on the part of his counsel to countervail the evidence against City Prosecutor Eddie, Judge Wilbur held Eddie for trial yesterday on the ground that the evidence against him was sufficient. This means that Eddie will have a jury pass upon his guilt or innocence of the charge of contributing to the delinquency of Alice Phelps. Mayor Alexander immediately suspended Eddie from office.

Immediately following this action of the court Deputy District Attorney McCartney presented a second accusation against Eddie, based on an affidavit of Alma Jones, colored, 19 years old. She is not the one who two years ago made accusations against Eddie, which were hushed up for some reason.

Eddie's counsel agreed that the preliminary based on the charges of Mrs. Jones should begin Thursday morning. In this case the young woman deposes she had exerted all her strength to prevent Eddie committing a crime.

Attorney Works, chief counsel for the accused ex-censor of the public morals of Los Angeles, did not appear concerned about the second charge. He said there are no witnesses other than the young colored woman.

Yesterday was the first day newspaper men were permitted in Judge Wilbur's courtroom since the inception of the case against the suspended City Prosecutor. It was learned that the strongest opposition to the admittance of press representatives came from Works and Mrs. Eddie, who was at all the sessions. Stephens, according to admissions of his colleagues, was favorable to reasonable amount of publicity.

Yesterday morning's session was very brief. The sign "private hearing" was torn from the outer door, as Judge Wilbur had many matters to attend to before reaching the case of the alleged erring city official.

When it was finally called, Attorney Works stated that counsel for the defense had decided not to put in any evidence; that they are awaiting important testimony from the East and will not be ready for several weeks to go to trial.

The next step by the prosecution will be to file what is known as an "information" against the defendant. This requires a plea by the defendant, which of coure will be "Not guilty." The case will then be set for trial. Though it would naturally come before Judge Wilbur, whose Juvenile Court has attracted national attention, it is likely that the defense counsel will ask to have some other judge hear the case. It is barely possible that Judge Wilbur will be called as a witness for the defense in order to testify to a conversation between himself and Eddie. If subpoenaed he would be precluded from sitting on the case.

MAYOR'S ACTION.

Frank G. Henderson, head of the Public Service Commission, and before that, Mayor Alexander's private secretary, was closeted with Eddie, Works and Stephens for some time yesterday. Following the conference the party adjourned to the Mayor's office, where another earnest conference was held. At its close, the announcement was made that the City Prosecutor would be suspended pending the termination of the charges against him. Deputy Nimmo, who has been acting as head of the prosecutors at Central Station, will continue to hold the job, unless the Mayor changes his mind.

Pending his trial, which may not be held for weeks, Eddie has told his friends he considers opening law offices.

Happy Ending.

ROMANCE HERO RECRUITS HERE

LIEUT. ROWELL WILL SWELL MARINE CORPS ROLLS.

Southern California to Be a Separate Enlistment District for the Sea Fighters, With Groom in Historic Round-the-World Match in General Charge.

First Lieutenant Ross E. Rowell of the United States Marine Corps, recently detached from the flagship California, is in Los Angeles to organize Southern California into a separate recruiting district, with headquarters at No. 423½ South Spring street.

Lieut. Rowell has been in command of the marine detachment on the flagship for three years, and is an enthusiastic supporter of the service, which he thinks offers more in versatility and comprehensive soldiering than any other of our protective and defensive military system.

Lieut. Rowell, much to his disappointment, was detached for recruiting shore duty just before his company was ordered to Nicaragua, where they have been in several sanguinary battles. One man has been killed and several wounded in lively brushes with the natives.

Since the days of "Capt. Jinks of the Hoss Marines," the United States Marine Corps has attained a high standard of achievement and accomplishment. The district to be established in Los Angeles will also include, if the officer's investigations make it seem advisable, a branch station here, and other substations in San Diego, Fresno, Bakersfield and San Bernardino. A sergeant, corporal and two privates will also be attached to the headquarters.

An interesting fact not generally recalled in connection with the Marine Corps is that it is the first branch of the military to be established in this country. It was brought into existence by the Continental Congress in 1775, before there was any navy or army. In the early days the marines were a cosmopolitan lot and it was frequently necessary to go out into the highways and byways and commandeer a crew for the ships, running the sailors over the side at the bayonet's point. Mutiny and piracy were often suppressed by the same marines, now recognized as among the country's best trained fighting men.

The marines are under army regulations, the pay allowance and enlistment regulations being the same, and a reason for establishing headquarters in this city is said to be because of the high moral and physical standard of the youth of this part of the country.

Lieut. Rowell visited Los Angeles eight months ago, when he figured as the hero in a romance which started a year before on the sands of Coronado. Marguerita Sandgren, a niece of Frank Pixley, the librettist, is the heroine. Rowell was stationed at Hawaii. The wedding day was set. War in China. Flagship ordered to remain in Hawaiian waters. Ten days leave of absence. Fast mail steamer to San Francisco; rush to Los Angeles; the bride waits; quick return trip to north; mad dash for steamer; back in Honolulu on tenth day; ordered to China on eleventh day; parting; reunion. And now safe harbor for a time at least in Los Angeles.

The expressions of various public men evoked by the attempt upon Mr. Roosevelt's life, throw curious sidelights upon the characters of the men themselves. President Taft's words were as manly and sincere as himself, and showed deep personal feeling. Gov. Wilson and Bryan sent hearty and dignified congratulatory telegrams upon the escape from serious injury. Messages from La Follette and other well-known men were all full of sympathy for Mr. Roosevelt. It remained, however, for the Governor of California to seize the opportunity of his chief's peril and fortunate escape to publish a miserable innuendo. "Regardless of what they may do," he truculently announced, "he will carry his crusade as long as he is able."

There you have a flashlight of "Holy Hiram's" mental make-up. "They," of course, means those opposed to Roosevelt politically. His is the one sole utterance among thousands which was full of ill nature, ill breeding and low suspicion. And "Holy Hiram" is not the only one who is trying to make political capital out of the attempted assassination of Roosevelt by a madman. The Bull Moose organists in this city are shouting daily in black type that "those who opposed Roosevelt's candidacy are responsible for the attempted assassination," and similar vicious and unscrupulous falsehoods. Dan Ryan, chairman of the Bull Moose State Central Committee, in a recent statement, insinuated a vicious alliance between those who are opposing Roosevelt's election and the madman who fired the shot. The "Progressive" spellbinders and newspaper sheets are playing the attempted assassination for all it is worth in their desperate efforts to bolster up the waning Bull Moose cause and stem the tide which is rising against the third-term movement. A disordered brain was responsible for the deed and the Bull Moose bosses and editors know it, yet they are stooping to vile tactics to make votes for the candidates supported by George Perkins, Dan Hanna, "Bill" Flinn, Tom Woodruff, "Dynamite" Ed Ferry, Bennie Cohn and the Lissner-Finn outfit of ballot snatchers. Nux vomica.

"Holy Hiram" will continue to neglect his official duties for another two weeks while he "battles for the Lord" in the eastern States. Johnson was headed toward California at full steam in an effort to save his job by getting back within the sixty-day limit prescribed by the code of the State; but at the eleventh hour, Atty.-Gen. Webb, a Bull Mooser, unearthed a hoary resolution passed by the Legislature in primeval days, removing the limitations, and posthaste notified "Holy Hiram" that he would not lose his $20,000-a-year job if he never came back. It was Boss Lissner's plan to have Johnson spend eight days in a whirlwind tour of this State, but he is confident that California is safe for the third-term ticket, so at the proper moment Webb dug up the ancient resolution and Johnson will not be seen in his famous hough-neck scene in his home State during the campaign. Johnson made a flashy bluff about resigning "if necessary so that I can take up the work where Roosevelt left off;" but, deep down, "Holy Hiram" must have known that "Good Friday" Webb had already made his wonderful discovery of the resolution. Webb is doing yeoman's work for the Bull Moose cause in California, and has come to the rescue on several important occasions. Webb is now on the stump for Roosevelt and Johnson in the northern part of the State.

Active campaigning is planned by the Bull Moosers in an attempt to save California for the so-called Progressive candidates. All available speakers have been drawn upon to make addresses during the remaining days of the campaign. Charles S. Wheeler, who was not a delegate to the regular Republican National Convention, is orating around Los Angeles county, telling the people all about the "robbery" at Chicago, and why the honestly elected delegates to the convention refused to seat him. Boss Lissner and his pet, Lee C. Gates, are going north in a day or two to educate the voters of Northern California how they should vote. Lissner is a past master in "tailing" legislators how to vote and now he's going to try it on the people. "Chattering Chet" Rowell, Frank R. Devlin and John W. Stetson, defeated Bull Moose candidates for Congressional nominations, are all busy battling for the Lord on stumps in various parts of the State. Charles P. Cutten, one of "Holy Hiram's" attorney appointees, will be turned loose this week with a number of other administration pie eaters. Lissner claims the State by 100,000 majority, while Chairman Davis of the Bourbon State Committee says it's Wilson by 50,000. But, gentle reader, it's up to Mr. and Mrs. Voter; they have the majorities.

The following resolution was adopted by the Wilson Progressive Republican League of Los Angeles county at the Hollenbeck Hotel:

"Fully determined to restore to the people of this country the control of their public affairs, which has been usurped by machine politicians; absolutely convinced that Woodrow Wilson is sincerely and honestly fighting with all true progressives, for the betterment of conditions and the uplift of humanity, and to give back to the people the control of their government, we pledge ourselves to aid in electing Woodrow Wilson at the coming election, and thereafter to continue as Progressive Republicans, to make the fight within our party against all political bosses and special privilege interests. We are all Republicans and intend to remain so. This is true of our entire membership. No assumption of the Progressives or any other false or misleading action on the part of former Republican leaders can influence us in that respect. The noble work of the La Follette Republicans and their Democratic allies in Congress, largely thwarted by Theodore Roosevelt when President, gained great headway after he went to Africa. Roosevelt had it in his power at Chicago to force the adoption of a Progressive Republican platform and the nomination of a true Progressive candidate but he did not use his influence to that end. He has not advocated any of the great reforms obtained by Progressives during recent years and he is not a true Progressive Republican today. His influence has not been exerted toward a reform in the tariff laws. His platform holds no real promise or benefit either to labor or to honest capital, and his performance in official life yields no such promise."

The resolution further condemns the action of the third term leaders in California in their desertion of La Follette and the cause of true Republicanism and their recent disgraceful confiscation of the Republican party in this State. It declares that Republicans in California have been robbed of their right to vote for a Republican for President. "We must vote for the nominee of the Progressive party, masquerading as a Republican in this State, or for Woodrow Wilson, a Progressive Democrat whose record is one of constructive statesmanship. We have no other choice." The resolution is signed by Charles E. Warner, president; Charles E. Parish, vice-president; Mrs. Cora Scott Bond Pope, and fifteen other citizens.

State Controller A. B. Nye is out for Wilson. Nye issued a statement yesterday declaring his intention of working and voting for the educator-candidate. Nye is popular in California and his support of Wilson should mean many more votes for the Bourbon leader. None will be heard to deny that Nye is a progressive of the type that enjoys the confidence and respect of the public. He was a progressive when the majority of the men who are shouting for political justice could not be induced to array themselves with the progressive movement because it offered nothing in the way of substantial reward. He has been his own man. He has refused to permit the Lissner-Johnson-Finn gang to play politics with his office and the character of his public service was such that the Lincoln-Roosevelt League (now dead) and the Democratic party were forced to indorse him for re-election two years ago. Dr. Albert Solland of this city, a strong Progressive Republican, has declared for Wilson and Marshall. A number of former followers of Lissner and his "uplifters" have quit the ranks and are now boosting the New Jersey executive. Again, this is an extraordinary campaign and if you don't believe it, Marmaduke, stick around election night and watch the returns.

The Supreme Court has refused to issue a writ of mandate to prevent the name of J. Henry Baetz from being placed on the ballot as Republican candidate for the Assembly from the Sixty-fifth district. Local Democrats applied for the writ on the grounds that Baetz is not eligible to represent the district, not having lived there for one year, as required by the law. The court held that it was for the State Legislature to judge the qualifications of its members. The registration records plainly show that Baetz, who is a devout Bull Mooser, has only lived in the district six months. He was registered from the Sixty-fourth District last January. Baetz has a hard fight on his hands and J. Scott Allen, former baseball magnate, is the chief cause. Allen is running on the Democratic ticket and is making a big league fight to win. He is making a house-to-house canvass, and has already passed out over 7000 cards. "Scotty" has lived in the district many years and is well known and popular with all classes. He expects to win easily. Baetz is night-watchman at the Courthouse, by grace of Boss Lissner. He has been active in Lissner-Stimson machine politics for several years.

Insulted repeatedly by the Bull Moose bosses and the Good Government administration here, the negro voters of Los Angeles will vote almost solidly for Wilson, in the opinion of J. L. Edmonds, editor and manager of the Liberator, the leading negro publication in Southern California. "Not only has the so-called 'Progressive' party in this State repeatedly refused recognition to the negro," said Edmonds yesterday, "but Mayor Alexander, despite the loyal support he received from negro voters, and the Good Government Organization, which controls the city administration, have refused to accord the negro any recognition whatever, and have ousted him from every city position, except those protected by civil service.

"At the Bull Moose convention the third-termers deliberately slammed the 'door of hope' in the face of the negroes. Because of these things there is small doubt but that the 25,000 negro voters in this State will cast their ballots for Wilson or Taft."

Demands for speakers for Wilson and Marshall meetings are coming into Democratic headquarters from all parts of the city and county. Meetings are being arranged as rapidly as speakers can be secured, and for the remainder of the week the following rallies have been provided for: At Whittier tonight, speakers, T. H. Kirk, candidate for Congress; Frank Firey of Pomona, Senatorial candidate, and W. O. Morton. At Conaty Hall tomorrow night, speakers, T. H. Kirk, Philip Dodsen, B. F. Greves, E. D. Goode and W. O. Morton. At Venice Thursday night, former Mayor Phelan of San Francisco, Miss Mary Foy, Force Parker, George Ringo and Milton K. Young.

THE WATCHMAN.

LETTERS TO "THE TIMES."

Read "The Times."

LOS ANGELES, Oct. 20.—[To the Editor of The Times:] Election day is drawing near and I for one am as much at sea as ever regarding the standpat Republican situation. I am a Taft man and want to vote for him. Now, as the electors cannot appear on the ballot, couldn't the newspapers print a form with all the Taft electors on it that could be pasted on the ballot and do away with a lot of writing? Or at least publish a list of the electors so we know who to vote for? I don't know because I am too busy to look into it and I know there are plenty of others. Every vote must be made to count if we expect to show any result at all.

Please advise me regarding this, but do not publish this over my name.

Any information you can give me will be appreciated by

No. 244 I. W. Hellman building.

[Read The Times to find out how to vote for Taft. It publishes the names of the Taft electors on its editorial page every day.—Ed. Times.]

Bunker Hill.

LOS ANGELES, Oct. 19.—[To the Editor of The Times:] What an opening-out vision for our city!

The whole length of Bunker Hill graded to a slight rise, with all civic buildings surrounding the capital, City Hall, upon the summit, buildings for library, auditorium, lecture-rooms, museums, art galleries, baths, gymnasiums, rest-rooms.

Walks leading in all directions with fountains, statues, seats.

If one financial company could guarantee the cost of the Normal hill let all the companies guarantee the cost of Bunker Hill to their own future gain and glory.

For the glory of our city that she may be more beautiful and grand than Athens in her best days.

ALICE R. SKINNER.

Pledges Aid.

(Continued from First Page.)

Riverside county, but whose various plans for the development of irrigation water with which to redeem their holdings have so far failed to materialize.

The settlers are firm in the belief that either by means of a gigantic conservation scheme to be worked out in the headwaters of the river, or through pumping stations, water from the Colorado can be conveyed to their lands through canals and another great inland empire developed.

In the first place the development of the project was to be worked out through a private corporation which found itself unable to perform according to prospectus. Then the Chuckawalla and Palo Verde Irrigation Association was formed, composed of the several hundred entry men and women involved, and this association is endeavoring to work out some method of salvation.

Those having a prior right to the water in the Imperial Valley and at Yuma, already having use for all of the flow in the river during the semi-annual periods of low water, oppose any attempt to reduce the visible supply. It is also claimed that the heavy deposit of silt from the river will render innocuous any attempt at reservoir building or pumping plant below the Grand Canyon. These questions raised an interesting national question of Mexico's rights in the premises and an international commission has been working on the matter for some time.

EXPECTS FAVORABLE REPORT.

This commission is well along in its work and Secretary Fisher anticipates a report favorable to the continuance of the work of reclamation along the river on this side of the line. In the meantime, however, the Chuckawalla-Palo Verde project is held in abeyance, and one purpose of the conference yesterday was to secure, if possible, an extension of time on assessment work until a final determination of the rights and practicability of the project are finally determined. This extension, the Secretary strongly intimated, would be forthcoming provided the terms of the statutes regulating extensions are fully complied with.

Lyman Farwell was spokesman for the entrymen and presented their case, which was further exemplified and explained by Secretary Shepherd of the association. Under the clear-cut cross-examination of Mr. Fisher it developed that some of the things asked by the association have already been in hand in the Interior Department for a year, and he called attention to the fact that reports submitted by engineers and a commission covering Colorado River projects and containing information for which the association petitioned had been printed in the Los Angeles Times in full several months ago. Farwell admitted that this was "one on him."

Secretary Fisher took occasion to reiterate his view that the purpose of the homestead law is to provide homes and not to enrich land speculators. The greatest comfort from the council of war came in getting acquainted with the Secretary, of securing his tentative agreement to an extension upon a proper showing, and, in the words of the distinguished visitor, of "getting it out of their system."

DATE OF ELECTION.

The Board of Supervisors settled yesterday upon November 25 as the date upon which residents of Manhattan Beach are to vote on the proposition to incorporate as a city of the sixth class. A lively squabble over boundaries was patched up and proponents of the incorporation scheme declare it will carry.

Feast of Joy.

(Continued from First Page.)

Castino decided to be revenged upon his elderly bride, and left her roof.

When Mrs. Castino found that her husband had fled she set officers on his trail and found that he had in his possession the $25,000 she had deposited in the bank in his name. Then she caused his arrest on a charge of embezzlement, although he protested that she had given him the money and that it was his own property.

"My brother is one of the best and most honest boys in the world," exclaimed Mrs. Vejar yesterday. "I have just received a telephone message from him saying that he had made up with his wife and that he and Mrs. Castino and the chauffeur were having a nice dinner to celebrate the reconciliation, and that they would not be home until late.

"My brother, who is a handsome youth, one-quarter Spanish, one-quarter German, one-quarter Italian and one-quarter English, was married to Mrs. Castino eight months ago.

"There was a good deal of romance in my brother's marriage despite the fact that Mrs. Castino, who is wealthy, is a great deal older than he is. My brother took care of my mother until she died. After her death he became acquainted with Mrs. Marquez. She was awfully good and kind to him and naturally he began to think a great deal of her. Then there was another reason for him to like her. The present Mrs. Castino is a great cook. My brother often says that she is the only woman he ever saw who could cook like mother. Her cooking and her kindness to him won his heart. He married her and they lived happily until Mrs. Castino became jealous of the blonde girl.

"My brother's wife, in order to establish credit for my brother in his enterprise, had deposited $25,000 in cash in a bank with the understanding that it was not to be drawn out. My brother, when Mrs. Castino became jealous, drew out this money and left home for a few days in order to teach his wife a lesson. Then he was arrested, but today the whole matter was patched up and now everything is lovely."

Neighbors of the Castinos say that Mrs. Castino worships her young husband and that only a short time ago she purchased an automobile for him. It is understood the automobile has been used a great deal by the Castino family and that every day the pretty Spanish-American daughters of Mrs. Castino can be seen whirling about the streets of Santa Monica in the machine.

WIFE ASKS CLEMENCY.

The embezzlement charge against Castino came up in Justice Forbes's court yesterday afternoon. Mrs. Castino pleaded clemency for her husband through Deputy District Attorney McComas, who declared that the dove of peace was once more perched over the Castino household. McComas told the court that if the husband were prosecuted it would result in a domestic tragedy and that Castino stood ready to return the $25,000 to his wife and also $2000 additional which he had saved out of sums she had given him since their marriage. Mrs. Castino is asserted to have tapped her purse to the extent of $40,000 for her husband.

Mrs. Castino told McComas that she had given her husband sums ranging in amount from mere pin money up to the $25,000 mentioned in the complaint. The total, she stated, approximated $40,000, but there had been no trouble between them until the last large gift had disappeared from the bank and was found later on Castino's person in drafts on New York. This was last Saturday, when Constable Hayes arrested the debonair youth in Los Angeles and took him to the County Jail, where he was later released upon giving $3000 bond. His arraignment followed yesterday morning and the court set the examination for the 30th inst. Then the overtures of peace began. In the afternoon Mrs. Castino submitted to the court a plea for clemency, stating that the conviction of her husband would break up her home and wreck her happiness, which she valued far above the money involved. McComas added to this plea a written opinion, in which he concurred in the belief that the ends of justice and humanity would be best subserved by patching up the family difficulties.

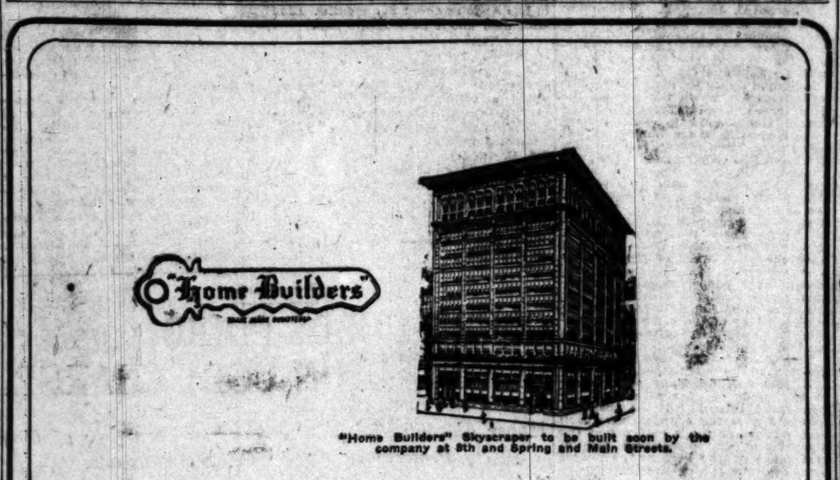

No Guess Work Here

Stock in the "Home Builders" Profitable and Growing Steadily

This is the "Home Builders" that made Home builders companies famous. Invest in its stock.

You don't have to take risks with your money. Stock in this reliable Co-operative "Home Builders" is proven safe and sure.

Stock is now $2.80 a share and going higher, because it is worth it. Remember you can't get gold dollars for a few cents. If you have $100, or $1000 to invest, you'll earn regular dividends and your principal will be safe in THE "Home Builders" stock.

The "Home Builders" will increase its dividend rate from 18c on each share to 19c on each share before long. If you buy stock on or before October 31st, you'll get the dividend to be declared on that date.

Cash Dividend October 31—Week from Thursday

Home Builders General Agency
Exclusive Agents for Home Builders
129 South Broadway
Ground Floor Mason Opera House

Get Rid of Piles at Home

Simple Home Remedy, Easily Applied. Gives Quick Relief and Prevents All Danger from Operation.

Send For Free Trial Package and Prove It In Your Case.

Don't even think of an operation for piles. Remember what the old family doctor said: Any part of the body cut away is gone forever. One or two applications of Pyramid Pile Remedy and all the pain, fire and torture ceases. In a remarkably short time the congested veins are reduced to normal and you will soon be all right again. Try this remarkable remedy. Sold everywhere at drug stores. Send for a free trial package and prove beyond question it is the right remedy for your case, even though you may be wearing a pile truss.

Just send in the coupon below at once for the free trial treatment. It will show you conclusively what Pyramid Pile Remedy will do. Then you can get the regular package for 50 cents at any drug store. Don't suffer another needless minute. Write now.

FREE PACKAGE COUPON.
Pyramid Drug Company, 452 Pyramid Bldg., Marshall, Mich.
Kindly send me a trial treatment of Pyramid Pile Remedy at once, by mail. FREE, in plain wrapper, so I can prove its splendid results.
Name .....
Street .....
City ..... State .....

Main 6932. A1767.

PIANOS

Twenty-five different styles of Pianos and Player-Pianos (factory samples,) to select from, at all times on our floor. Your own terms.

CALIFORNIA PIANO HOUSE, 217 Mercantile Place.

HEAT!!

Gas Heaters, $1.50 Up.
Air Tight Heaters, $1.50 Up.
Oil Heaters, $2.95.
Coal Heaters, $6.50.

HENRY GUYOT HARDWARE CO.
538 S. Spring St.

Established 1889. Assets over $1,000,000

Real Estate As Security

The foundation of the business world is built on property or real estate. And an investment properly secured by carefully selected real estate is considered safe. But an investment such as our $100 Certificates, secured by first mortgages on improved real estate only, is safe beyond the shadow of a doubt.

Much of the safety of these Certificates is due to the care with which we select the real estate offered as security. Our own experts thoroughly investigate each piece of property and submit complete reports to the board of directors, who then meet and determine whether the security is acceptable or not.

Our $100 Certificates, so well secured, earn 5 per cent interest, payable semi-annually. Six per cent is a most liberal rate of interest, and the fact that no one has ever lost a dollar invested in our Certificates should convince anyone of their great safety.

OFFICERS AND DIRECTORS
W. G. COCHRAN, President. J. M. ELLIOTT, Vice-President.
W. D. WOOLWINE, Treasurer. A. E. POMEROY, Vice-President.
D. M. CUTHBERT, Loan Inspector. C. J. WADE, Secretary.

State Mutual Building & Loan Association
223 South Spring St.

Mathews Floor Paint

Will cover more floor space than any other floor paint. It dries with a beautiful gloss, gives a tough, elastic surface and is guaranteed to give the longest possible wear.

The Rubberset Brush

Don't waste time with cheap brushes. Get the best. We sell the best brush to be had—the Rubberset. Made of the very finest materials, the bristles being set in vulcanized rubber. You can't pull them out. It's very provoking to be constantly picking bristles out of your work. Spoils the job besides. Don't do it. Use a Rubberset Brush.

Our Tabouret Offer

Ask us how you can get a beautiful tabouret at 45 cents less than manufacturer's cost. They are to advertise our wood finishes.

P. C. Mathews Paint House
219-221 South Los Angeles Street
Both Phones—A1025, Main 1025

THE QUALITY MODE

Redfern
The Warner Brothers Company

This is what t
Redfern Cor
is called.

Redfern desig
are acknowle
leaders in the
world. They k
how to make
signs that will
comfortable,
ionable lines.

The designer
Redfern Corse
constantly in
with the mos
treme fashion
ing created

This is wh
Redfern Mode
the current

A Redfern
has a lasting
it never loses
it is always
able, and is

keeping with the most dainty underdressing.

"Security" Rubber Button Hose Supporters Are
Sold at All High-Class Shops
$3.50 to $15.00 Per Pa

Is the Reward

PICKS UP FORTU LEFT L

FINDING $47,000 in gold, negotiable notes and certificates of deposit, Daniel Robinson, an 18-year-old law student at the University of Southern California, who works as night counter clerk at the Postal Telegraph Company's South Spring-street office, last night located the owner after a thirty-six-hour search. The notes were lost Sunday, left in a public desk in the Postal office.

E. Carver, said to have formerly been a bank president of Chinook, Mont., now living at the Stewart apartments, West Eighth street, but who, strangely cloaks his identity and facts surrounding the checks in a veil of reticence, claims the notes as his.

Curiously, however, Carver last night refused to admit that he had lost them and when queried as to himself, he declined to give any information, waving the matter aside as of trivial inconsequence, which interested nobody but himself.

"What will be the boy's reward?" he was asked.

"That," answered Carver, "is of no interest to anyone save myself."

"How did you come to lose paper

One Man Arrest

COUNTERFEITING SEIZED BY D

ELMER IMMEL, 24 years old, was arrested treating himself to imported beer in a saloon at eighth and San Pedro streets last night, for which he paid with bright, new coins. He had spent about three dollars in lonely diversion when Detectives Fitzgerald and Dixon of the police department, tapped him on the shoulder and arrested him on a charge of counterfeiting.

Immel became a subject of suspicion when a lodger rooming next to him in a house at No. 803 San Pedro

Another Day Wasted.

"GET TOGETHER," ADVISES SHOUP.

RAILWAY WILL THEN LISTEN TO CITY'S PROPOSALS.

Test Vote Shows Temper of Councilmen After One Leaves Conference in Disgust—Action Scheduled for Today, When Matter Comes Up in Meeting—Normal Site Second.

Notwithstanding meetings of the City Council as a committee of the whole on the San Pedro-street franchise subject and a special conference held in the City Attorney's office until late yesterday evening between the Councilmen, the City Attorney, the Public Utilities Board and President Shoup of the Pacific Electric Company, the subject will go before the Council this forenoon with the reach between the Councilmen as wide as it has ever been.

In the regular order of Council proceedings Clerk Carroll today will call up the franchise subject before that of the State Normal School site sale contract, because of priority of time in consideration. This will put the opponents against the land contract at the advantage. From indications of last evening's conference there will be no change in the attitude of the two Councilmen—Andrews, Betkouski, Lusk and Topham—that they will not vote to ratify the Normal School site and purchase unless an agreement is reached on the San Pedro-street franchise.

It is impossible for the Council to ratify this land contract without the votes of one of these four, as six votes are required for ratification. Andrews and Lusk have consistently opposed the land purchase from the inception of the plan. Betkouski and Langdon have changed their attitude recently, declaring that there must be a settlement of the franchise subject before they will vote for the land deal. Neither of them is apt to change his attitude before the Council session today.

Word was passed around yesterday that affairs had so shaped themselves that a compromise proposition on the Pacific railroad was possible, and the conference mentioned above was called. About the only development was that President Shoup of the Pacific Electric forced the initiative upon the members of the Council, instead of himself being in the position of offering to agree to various propositions.

City Attorney Shenk read the outlines of the plan prepared by himself and Special Counsel Hewitt whereby it is proposed that the city build the line from Alameda to Ninth streets on San Pedro street, awarding the contract to the lowest bidder with the city to pay $10,000 down and the balance before the close of the next fiscal year, and that the Council advertise for sale a franchise for the operation of operating cars over these tracks. Shoup was asked as to whether he would agree to certain terms, and then he declared his new position.

"I want to know just exactly what the Council proposes to agree upon before a proposition that it will stand," he declared. "I don't see any use in going ahead with this conference unless you are going to agree among yourselves as to what you will support when the subject goes before you in regular session. I feel that the ball has come for you to do the talking. I don't want to answer you in regard to this phase or that until I know yourselves what you can agree upon, when you have reached a point, submit your agreement and I will tell you within an hour whether I will accept it or not."

Then was an ultimatum unexpected, the wrangling began—practically a repetition of what has been going on for months.

Terms proposed by the City Attorney: the exclusive use of Los Angeles street; the use of San Pedro street with an alternative use of Los Angeles street if the company is required to give up its use of San Pedro street—all of these had been before, and not for one minute was there any prospect of the Councilmen getting together.

At one time a vote was taken on the question to award a contract to the

Is the Reward His?

PICKS UP FORTUNE LEFT LYING LOOSE.

[illegible]ING $47,000 in gold, negotiable notes and certificates of deposit, Daniel Robinson, an 18-[illegible]ld law student at the University of Southern California, who works as night counter clerk at the Postal Telegraph Company's South Spring-street office, last night located the owner after a thirty-six-hour search. The notes were lost Sunday, left in a public desk in the Postal office. [illegible] Carver, said to have formerly been a bank president of Chinook, Neb., now living at the Stewart apartments, West Eighth street, but who strangely cloaks his identity and that surrounding the checks in a veil of reticence, claims the notes as his. Obviously, however, Carver last night refused to admit that he had lost them and when queried as to this point, he declined to give any information, waving the matter aside as of trivial inconsequence, which interested nobody but himself.

"What will be the boy's reward?" he was asked.

"That," answered Carver, "is of no interest to anyone save myself. How did you come to lose paper representing such a large amount of money?"

"I do not care to answer," he persisted.

Young Robinson, the finder, says the law allows him $500 reward for locating the property.

"It's in the code, look it up," he says. "It's not what Carver may voluntarily give, for it's not what the property is worth to the finder but what it is worth to the loser that the law bases the reward on. I'm poor and I need the money, but from the way Carver talked to me after my search for him it doesn't look as though I were going to get anything from him without resorting to the court. He tried to make a little of the find. But I'm no boob. I know what negotiable paper is, and just what a crook could have done with it."

Robinson is a youngster of extremely candid disposition and he made no pretense of modesty or modest hopes.

The wallet which contained the papers and its contents is in a safe deposit vault. Carver and Robinson are to meet today and upon identifying the papers, Carver will have them turned over to him.

One Man Arrested.

COUNTERFEITING PLANT SEIZED BY DETECTIVES.

[illegible]MMEL, 24 years old, was [illegible] testing himself to imported beer in a saloon at eighth and San [illegible] streets last night, for which he [illegible] with bright, new coins. He had [illegible] about three dollars in lonely [illegible] when Detectives Fitzgerald [illegible] Dixon of the police department, [illegible] him on the shoulder and ar[illegible] him on a charge of counterfeiting.

Immel became a subject of suspicion when a lodger rooming next to him in a house at No. 808 San Pedro street heard him working late into the morning hours. He confided his suspicion to the police.

When the room was ransacked by detectives last night, a two-bushel bag of paraphernalia was seized. Immel is a German engraver. He has been in Los Angeles about three months. With the aid of plaster of paris moulds, lead and silver coating, Immel is said to have manufactured nearly perfect dollar pieces. The half dollars were less skillfully made.

When placed in jail, Immel refused to talk. He had about $50, all counterfeit, in his clothes.

Another Day Wasted.

"GET TOGETHER," U ADVISES SHOUP.

RAILWAY WILL THEN LISTEN TO CITY'S PROPOSALS.

Split Vote Shows Temper of Councilmen After One Leaves Conference in Disgust—Action Scheduled for Today, When Matter Comes Up for Hearing—Normal Site Second.

[illegible]standing meetings of the [illegible] Council as a committee of the [illegible] on the San Pedro-street fran[illegible] subject and a special conference [illegible] in the City Attorney's office [illegible] last yesterday evening between [illegible] Councilmen, the City Attorney, [illegible] Utilities Board and Presi[illegible] Shoup of the Pacific Electric [illegible], the subject will go before [illegible] Council this forenoon with the [illegible] between the Councilmen as [illegible] it has ever been.

In the regular order of Council proceedings Clerk Carroll today will call the franchise subject before that of the State Normal School site sale [illegible], because of priority of time [illegible] consideration. This will put the [illegible] against the land contract [illegible] disadvantage. From indications [illegible] evening's conference there will [illegible] change in the attitude of the [illegible] Councilmen—Andrews, Betkouski, [illegible] Lank and Topham—that they will [illegible] vote to ratify the Normal School [illegible] purchase unless an agreement is [illegible] on the San Pedro-street fran[illegible].

It is impossible for the Council to [illegible] the land contract without the [illegible] of one of these four, as six votes [illegible] control for ratification. Andrews [illegible] Lank have consistently opposed [illegible] purchase from the inception [illegible] plan. Betkouski and Langdon [illegible] changed their attitude recently, [illegible] that there must be a set[illegible] of the franchise subject be[illegible] they will vote for the land deal. [illegible] of them is apt to change his [illegible] before the Council session to[illegible].

[illegible] was passed around yesterday [illegible] had so shaped themselves [illegible] compromise proposition on the [illegible] railroad was possible, and the [illegible] mentioned above was [illegible] about the only development [illegible] that President Shoup of the Pa[illegible] finally forced the initiative up[illegible] the members of the Council, in[illegible] of himself being in the position [illegible] agree to various propo[illegible].

City Attorney Shenk read the outline of the plan prepared by himself [illegible] Special Counsel Hewitt whereby [illegible] proposed that the city build the [illegible] from Allen to Ninth streets on [illegible] Pedro street, awarding the con[illegible] to the lowest bidder with the [illegible] pay $10,000 down and the bal[illegible] before the close of the next [illegible] year, and that the Council ad[illegible] for sale a franchise for the [illegible] of operating cars over these [illegible]. Shoup was asked as to [illegible] he would agree to certain [illegible] and then he declared his new [illegible].

"I want to know just exactly what [illegible] Council proposes to agree upon [illegible] proposition that it will stand [illegible] declared. "I don't see any use [illegible] ahead with this conference [illegible] you are going to agree among [illegible] as to what you will sup[illegible] the subject goes before you [illegible] question. I feel that the [illegible] come for you to do the [illegible]. I don't want to answer you [illegible] to this phase or that until [illegible] yourselves what you can [illegible]. When you have reached [illegible] submit your agreement and [illegible] you within an hour whether [illegible] it or not."

[illegible] an ultimatum unexpected. [illegible] wrangling began—prac[illegible] repetition of what has been [illegible] for months.

[illegible] proposed by the City At[illegible] the exclusive use of Los An[illegible] the use of San Pedro [illegible] with an alternative use of [illegible] street if the company [illegible] to give up its use of [illegible] street—all of these had [illegible] and not for one minute [illegible] any prospect of the Coun[illegible] getting together.

[illegible] a vote was taken on the [illegible] to award a contract to the Pacific Electric to build the line for the city on San Pedro street, and the city to give it an operative franchise for seven years terminable on one year's notice, with the provision that in case of such termination the company could go upon Los Angeles street for ten years, with the city empowered to purchase the line at any time within seven years from the time of granting the original franchise on San Pedro street.

This received the affirmative votes of Andrews, Langdon, Lusk, McKenzie and Williams, but Betkouski, Reed and Whitten voted against it. Topham had left the room in disgust before this vote was taken, declaring that he was ready to continue his conference with his brother Councilmen at any time they appeared ready to reach an agreement, but that he had no more time to waste in a fruitless discussion.

Today is the time to which action was deferred in order that various plans for financing a municipal road might be presented to the Council.

WOMEN'S WORK, WOMEN'S CLUBS.

BY SYDNEY FORD.

The Civic Association, of which Mrs. Oliver P. Bryant is president, has sent out a special call to members to be on hand at the City Hall this morning when the Council meets to thresh out the Normal site proposition. All club women are intensely interested in the outcome, but some timid souls seem to think that their presence in the Council Chambers will be the signal for a regular Methodist class meeting and they will be called upon to publicly express the faith that is in them, and the reasons wherefore that choice hilltop should be forever dedicated to fine arts and to culture, and that which stands for true refinement and education.

Ladies, be not alarmed, no one will have to make a speech unless she feels so inclined. Your presence only is wanted as a guarantee of good faith that you believe with all your heart and soul in this project and—take it from me—the entertainment offered by the City Council when in action is equal to that of any matinee I ever attended. You don't have to sit inside the ring either, unless you want to. There are plenty of good seats outside the arena and safely separated from it by a good, stout railing.

The City Fathers have more than once taunted the women leaders of this movement that they represent a "mere handful." Let's get out this morning and show them what an advance guard we can summon. The women filled up all the spectators seats on one occasion there not long since, when this same subject was under consideration and another ocular demonstration can do no harm.

Honored Guests at Ebell.

Mr. and Mrs. Clarence Eddy were honored guests at Ebell, yesterday at the reception which immediately followed the programme in the big auditorium where standing room only was to be had for the interesting and instructive lecture given by B. R. Baumgardt on "The Romance of Civilization." The lecture was illustrated by splendid stereopticon views.

Shakespeare Alumnae Entertained.

Mrs. J. M. Hale, of Ocean Park, entertained on Friday, the Shakespeare alumnae of the Wednesday Morning Club. A delicious course luncheon was served, and was followed by a short business session. Mrs. Hale, who is president for the year, gave a cheery address of welcome with a number of suggestion for the year's work which were received with enthusiasm. Several members of the alumnae who have recently visited Alaska gave short talks of their trip and Mrs. Hale, who was among the number, brought home some beautiful souvenirs of the journey which were displayed, among them a handsome Chilkoot blanket; a specimen of mastodon ivory, which is occasionally found in Dawson, and some very choice Altu baskets, made by the Indians of the Aleutian Islands which are considered the finest basket woven.

The members present included Mmes. F. Caldwell, Orah S. Adock, J. P. Douglas, A. M. Foster, E. D. Park, F. E. Prior, O. H. Hubbard, H. E. Brett, Sadie J. Blaisdell, H. C. Gower, C. S. Goodrich, F. W. Fuller, H. H. Harrison, J. E. Brown, W. L. Pitkin, O. L. Robertson, W. H. Filmore, W. B. Tilley, V. M. Davis, I. O. Bachelder, W. B. Bullard, J. W. Lyall and Misses Helen Meigs, Annie Pierce and Amelia Hunt.

Friday Mornings in November.

The Friday Morning Club programmes for November promise some exceedingly attractive things. The first day of the month falls on Friday and as that so nearly precedes election day, the programme will be given over entirely to a presentation of the questions at issue in the Presidential election and the participants will be Mrs. Seward Simons, representing the Republican party; Miss Mary Foy, the Democratic; Mrs. Charles Farwell Edson, the Progressive, and Mrs. E. K. Foster the Socialist.

On Friday, November 8, Miss Helen Louise Kimball will give a dramatic reading with character delineations, and the following Sunday afternoon it will be repeated as a guest programme. An opera in one act, "Vanetto," by Pietro Mascagni, will be presented on November 15 under the direction of Baroness von Meyerinck—this programme for members only. James Main Dixon of the University of Southern California will be the speaker on November 22 and his topic will be "Japanese Gardens." Dr. Dixon is an authority on the Orient and his lecture is anticipated with keen delight by the club. On the last Friday in the month Fremont Older will tell about the prison system.

Besides the guest programme above mentioned, there will be two other extra entertainments next month—one, on November 13, which will be an art conference, when the three young women fresh from Paris—Misses Helen Dunlap, Margaret Thompson and Anne Bremer—all Californians—will tell about the post-impressionists and Douglas Donaldson will talk about the arts and crafts movement.

The other extra programme will be on Tuesday, November 19, by the Drama Committee, when Frank Egan will give a reading from "The Earth." Mrs. Hugh Harrison and Mrs. Henry Martin will be the hostesses and guests will be admitted by members' visiting cards.

Dickens Fellowship Club.

A delightful programme has been arranged for the regular bimonthly meeting of the Dickens Fellowship Club next Thursday afternoon at the Woman's Club House, No. 940 Figueroa street.

English Club Banquets.

The annual banquet of the English Club was held Thursday evening in the gold room at Christopher's. Mrs. Dwight Rittenhouse Brown was toastmistress. The toast of the club was given by Miss Perry, who spoke at length of the different departments of the club, the Correct English, the Shakespeare, the Dante, Travel, Art, Music and Expression. Miss Hightower read an original poem dedicated to the club, Miss Hensel, the head of the Expression department, gave several readings, and Miss Helyn Osborne Henry, vice-president of the Travel department, gave a toast to "Faces Here and There," in which she gave interesting anecdotes of famous and interesting people she had met in her travels—among others of her interview with the late Queen Makea of Rarotonga, Cook Islands, and of her boarding-school life in England, where she attended the same school with two African Princes and whose father, the King, she met when he came to England later for the coronation and was the guest of King Edward.

How to Turn Time Back and be Youthful Again

Use this liquid face-lotion and you will find it more satisfactory than any powder or cosmetic. Dissolve four ounces of spurmax in a half-pint of witch hazel (or hot water,) and add 2 teaspoonfuls of glycerine. Apply to the face, neck and arms with the palm of the hand and you need not bother again all day about your complexion. It affords protection against cold, biting winds, although it is so dainty and delicate that its use cannot be detected. It is especially fine for any one with dark or oily skin, for it is a true complexion-beautifier and keeps the skin smooth, soft and velvety.

Any one blessed with beautiful hair should by all means take the very best care of it they can. Dandruff will, in time, destroy any head of hair if permitted to remain. If necessary shampoo every week with cantrox. Dissolve a teaspoonful in a cup of hot water, pour a little on the head, rub as you would with any other shampoo; then rinse well. Cantrox makes plenty of rich lather and thoroughly cleans the scalp and hair. It relieves itching and irritation of the scalp and the hair dries quickly and evenly without streaking. It leaves the hair soft, bright and fluffy. —[Adv.

GRAND STAND SAVED.

C. A. Canfield Makes Possible Original Plan at Exposition Park by Very Substantial Donation.

C. A. Canfield has made possible the erection of the stands planned for Exposition Park by donating the additional $10,000 needed to build the stands according to the original plan.

The grand stand will cost $50,000 when completed, instead of $40,000 as was first planned. The $40,000 was arranged for, but when it was discovered that this sum was not enough, the Park Commission decided to make some of the other buildings smaller, in order to build the grand stand as it was agreed by all the members of the commission that the grand stand was one of the necessary features of the park. Mr. Canfield's donation saved the commission and the park from a rather embarrassing state of affairs. So the park will be as fully equipped as was first intended.

If You Want to Go East C. Haydock, 71618, Main 1618. I. C. R. R., 118 W. Sixth st.

"BURKE'S Dry Gin—is the finest dry gin imported—absolutely pure."—[Adv.

SAFETY P.I.C. SIXES INTEREST PROFITS

PARENTS

Can secure a payment of

$1,000 and Up

In time to give a child a good start in Business or Professional Life.

By

Systematically putting a

Few Dollars Monthly in P. I. Co. Profit-Sharing Certificates.

Which compound six per cent per annum with savings and yield Additional Profits at maturity.

Start this special fund NOW, while the child is young and of small expense, so that you may be ready to give him or her a good start in life when school days are over.

Put us down for a call today.

Provident Investment Co. 617 SO. HILL ST.

New inserted tips make

ARROW Wing COLLARS

strong where others are weak.

2 for 25 cents

CLUETT, PEABODY & COMPANY

Drink and Drug Treatments

Neal Institute

945 SO. OLIVE ST.

Los Angeles, Cal.

Home A4073; Bdwy. 4602.

Exclusive Agency for Camp Fire Girls' Dresses.

VILLE DE PARIS

317-325 SO. BROADWAY 312-322 SO. HILL STREET

A. FUSENOT CO.

Fall Sale of Linens

Beautiful New Thanksgiving and Holiday Linens. Note these exceptional values:

Hand embroidered scalloped linen pillow cases, size 45x36, pair	$2.95
Scalloped linen damask tea napkins, size 15x15, dozen	$4.95
Hemstitched damask lunch cloths, size 36x36, each	$1.95
Crystal linen dresser scarfs, hemstitched all around, each	75c
Round pattern damask cloth, extra large, 2½ yards wide, 3½ yards long; very fine double damask; each	$8.75
Hemstitched or scalloped guest towels, size 14x24, each	50c
Bleached damask, 2½ yards wide, yard	$2.50
72-inch fine bleached double damask, extra value, yard	$1.75
Napkins to match, dozen	$5.00
Linen covered asbestos table mats; round or oval, scalloped edge, each	25c to $1.25
Hemstitched damask tea napkins, size 14x14, dozen	$3.00

A Remarkable Offering in

Scalloped Damask Dresser Scarfs---Extra Wide

20x36—$2.00 values	$1.50 each
20x45—$2.75 values	$1.75 each
20x54—$3.50 values	$1.95 each

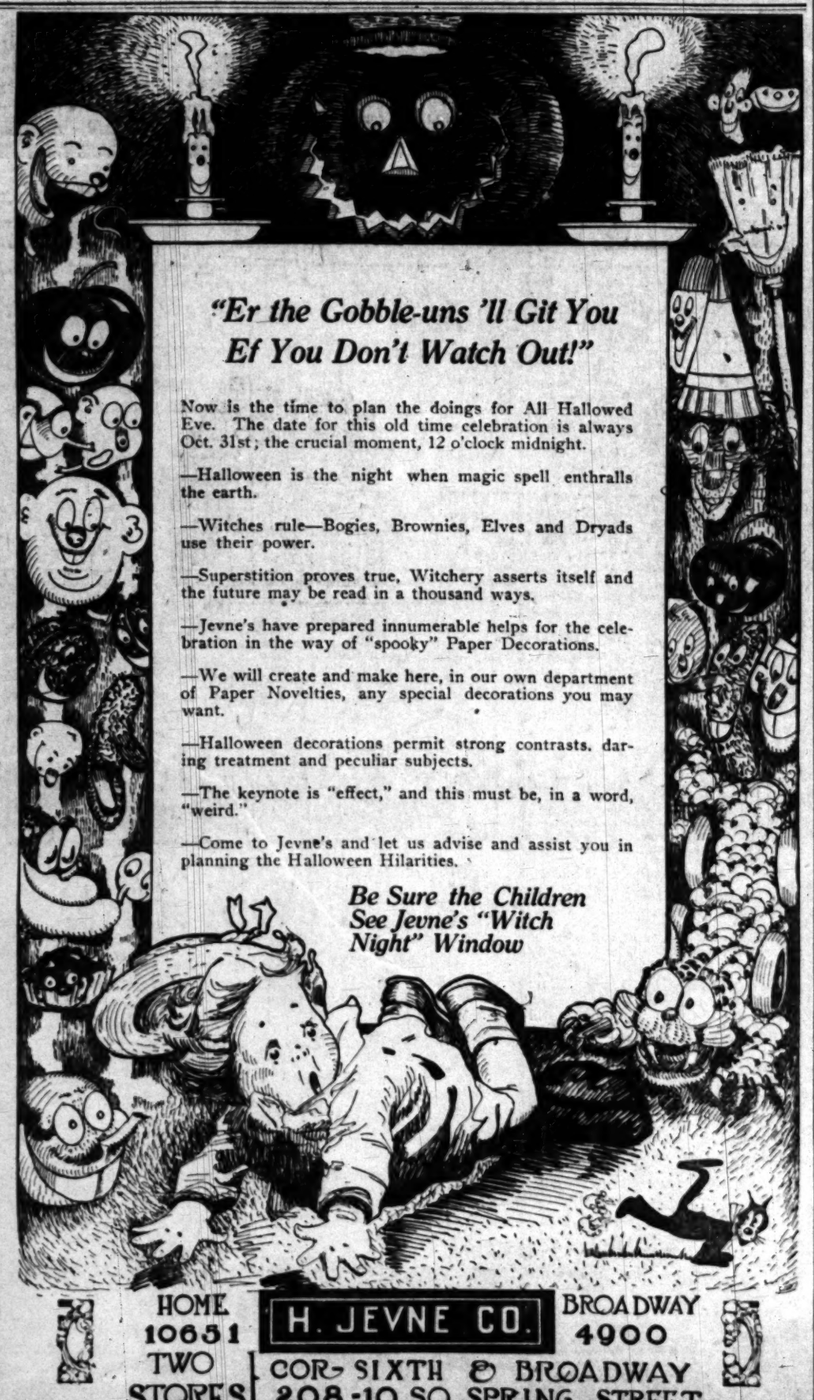

So easily prepared, and you know it's pure. For baking use

GOLDEN STATE DRY MILK

Order from your Grocer.

Economical
Convenient
No spoilage

HOUSE of BIEHL
IMPORTING TAILORS
New Location and New Showing of Fall Woolens.
729 S. BROADWAY, 2nd Loft. Unique Bldg.

Mission Malt Tonic
GIVES HEALTH AND STRENGTH. AT DRUGGISTS

Natural Looking Teeth
Artificial teeth that don't look good and feel natural are a failure. We study the question of naturalness in all its phases when restoring teeth by ALVEOLAR METHOD. Call or write for our book. It is free.
REX DENTAL COMPANY, Succeeded by DR. C. M. BANNING, 303 Severance Bldg., Cor. 6th and Main Sts. 57267[illegible] Main 705.

Shields & Orr
Tailors
Make the best $35 Suits in the city

The Home of $25.00 and $30.00 Suit Values for Women, at... $15
DAVIDSON'S
Sample Suit Shop,
526 South Broadway.
"Where It Pays to Buy Upstairs."

Excellent Service
To Eastern Points
Via Salt Lake Route
Tickets at 601 So. Spring St.

SOCIETY

Photo by Bartosh.

Miss Helen Hawk,

Daughter of Mr. and Mrs. W. P. S. Hawk of Venice, who is to marry Innes Kinney, third son of Abbot Kinney, doge of Venice, tonight at the First Presbyterian Church, Santa Monica.

INNES KINNEY, aged 20 years, the third son of Abbot Kinney, will be married tonight to Miss Helen Hawk, aged 18, daughter of Mr. and Mrs. W. P. S. Hawk of No. 36 Sunset avenue, Venice, recent arrivals from Chicago. This will be the first wedding in the family of the Doge of Venice since he himself became a benedict. Both young sons are popular in Santa Monica Bay society.

The ceremony will be solemnized at the First Presbyterian Church, Santa Monica, at 8 o'clock, Rev. H. W. Cornett officiating. More than 200 invitations have been issued and today a score of decorators will be busy at the church. California blossoms will literally fill the place.

The best man will be Sherwood Kinney, second son of Abbot Kinney. Lois Wilson will be maid of honor and Eugenia Hutton of Santa Monica, Dorothy Hawk, sister of the bride, Elizabeth Knox of San Diego, and Miss Marie Sibley of Venice will be bridesmaids. The ushers will be Thornton Kinney, Sidney Smith, Elmer Wilson and Edward Dietrich. After the ceremony there will be a reception at the home of the bride. The couple after a short trip will reside at the Kinneloa ranch, a large tract owned by Abbot Kinney near Lamanda Park. The groom will have the management of this ranch.

"Twenty is an excellent age at which to get married," said Abbot Kinney yesterday in commenting upon his son's approaching wedding. "I advised all my sons to marry when they found the girls they loved. Life is not worth while except for love; love of wife, family, home, art, or something, as long as it is real love. And there can be no love unless there be sacrifice, one for another."

For the last few years Innes Kinney has had charge of the concessions on the Kinney pier at the foot of Windward avenue. He is the manager of the aquarium, breakwater and fishing pier, auditorium, villa city, and several other Kinney enterprises.

Miss McFarland Entertains.

Miss Sally McFarland, who, in company with her mother, Mrs. Dan McFarland, has just returned from an extended trip abroad, entertained Saturday with a luncheon in compliment to Miss Elizabeth Hicks. Beautiful flowers adorned the table and cards bore the names of Mrs. Leo Chandler, Miss Katherine Ramsay, Miss Marjorie Ramsay, Miss Alice Elliott, Miss Juliet Bolleau and Miss Katherine Stearns.

A Debutante.

Miss Katherine Johnson, daughter of Mr. and Mrs. E. P. Johnson, Jr., of No. 833 West Twenty-eighth street, is to be introduced this season at a large reception to be given by her mother on November 26. Guests will be entertained at the family home and the list will include several hundred. A week later Miss Johnson will preside at a large ball to which her friends will be invited.

Mrs. Wyatt Hostess.

Mrs. Will Wyatt was hostess last evening at a theater party at the Mason, complimentary to Mr. and Mrs. Clarence Eddy of New York, who are visiting Capt. and Mrs. Harmon Ryus of Wilshire boulevard. The guests included Capt. and Mrs. Ryus, Mr. Nellis and Miss Elizabeth Tracy. Supper at the Alexandria was a delightful feature.

For Miss Stevens.

Complimentary to Miss Clarence Stevens and Eltinge Brown, who will be married next week, Thomas Brown and Alvin Brown entertained with a theater party at the Orpheum last night, and later supper was served at Hotel Alaxendria. Mrs. Otheman Stevens chaperoned the young people, who included Mr. and Mrs. Sidney Wallis, Miss Anita Thomas, Miss Louise Hunt, Miss Katherine Banning, Miss Barbara Burkhalter, Miss Virginia Nourse, Miss Mary Hutchison, Gardner Towne, Jack Howard and Standish Mitchell.

During the week Mrs. Joseph Banning and her daughter, Miss Katherine, will entertain with a breakfast for Miss Stevens and Miss Marie Bobrick, another bride-elect.

Dinner Party.

The dining-room of Hotel Beverly Hills presented a brilliant scene on Saturday evening when Mr. and Mrs. I. L. Hibbard of Los Angeles entertained with a pre-wedding dinner in honor of their son, Lester Hibbard, and his fiancee, Miss Ethel Davenport. Covers were laid for twenty-four. The color scheme throughout was pink, Cecile Bruners and pink tulle being combined.

Recent Wedding.

Two hundred guests were present last Thursday evening at the wedding of Miss Gertrude Ethel Hauerwass and La Fayette Small Rounsavelle, at the home of the bride's mother, Mrs. L. Hauerwass, No. 2703 Hoover street. The ceremony was conducted by Rev. Baker P. Lee, at 8:30 o'clock.

Miss Hauerwass wore an elaborate gown fashioned of white charmeuse satin, heavily trimmed with rose point lace. A veil of tulle caught up with orange blossoms and a shower of lily of the valley completed the attire. Miss Edna Hauerwass, a sister of the bride, assisted as maid of honor, and was robed in pink charmeuse satin trimmed with Bohemian lace. She carried an arm bouquet of pink rosebuds. Miss Freda Keffel of San Jose served as bridesmaid and wore a gown of pink crepe de chine with pearl trimmings and carried an arm bouquet of pink rosebuds, each wearing pink aigrettes in their hair. Roy Meads assisted as best man, and Henry Wolarom, cousin of the bride, was groomsman.

The decorations formed a setting which completed the beautiful scene. The entire home was heavily canopied with asparagus plumosus, and the lights were shaded with pink flower covers.

The young people stood for the ceremony in a pergola fashioned of the plumosus, pink carnations, Cecile Bruner roses and large bows of pink tulle. Cut flowers decorated the hall and the stairway was banked with greenery. Pink carnations and ferns in large clusters brightened the room where the wedding supper was served on the third floor. The wedding cake occupied the place of honor at the bride's table, and rose petals and maidenhair fern was scattered over the handsome cloth.

Following the ceremony dancing was enjoyed.

Mr. and Mrs. Rounsavelle have gone north on their wedding trip and will be at home to their friends, No. 2411 Eighth avenue, after December 1, in their own home, which was a gift from the mother of the bride.

HELD UP, BEATEN, ROBBED.

Highwaymen Attack Santa Paula Man and Rob Him of Money and Watch—Sneak Thief's Haul.

W. W. Houston of Santa Paula was the victim of two highwaymen early yesterday morning, being knocked down and robbed of his watch and $20, according to a report he made to Central Station detectives.

Houston's story is that he was walking near College and Castelar streets when the men approached from behind, struck him on the head with a blunt instrument, held him on the sidewalk and robbed him.

A sneak thief stole $125 and a gold watch Sunday night when he ransacked two rooms at No. 321 South Olive street. C. H. Hollis says he lost $123, and W. C. Weber is minus the watch and $5.

NEW FIRM IN FIELD.

Popular Los Angeles Gentleman and One From Salt Lake Combine in Elegant Shop.

"Hosking & Gray" is the title of a new firm on Broadway.

While the shop, at one time occupied by the Fitzgerald Music Company, is newly decorated and furnished throughout, and the stock of merchandise is entirely new, the head of the firm is well known in Los Angeles and has, in fact, formed a part of the merchandising life of Broadway since his arrival here, about two years ago. W. H. Hosking was engaged in merchandising in the East before his removal to Los Angeles, and upon his arrival here he, with several associates, opened the Paris store.

Less than a year ago, he withdrew from this house and has now opened the present store, as the head of the firm of Hosking & Gray.

J. Will Gray has until recently been engaged in the same line of business in Salt Lake City, where he owned one of the leading stores.

The new shop was thronged with visitors and purchasers yesterday, and many were the congratulations bestowed upon the firm which had, as it was said, "achieved the impossible" in having the place in readiness for the opening in an incredably short time.

A talk given by Mr. Hosking to his employees, an hour before opening time, gives some understanding of the reasons for the high esteem in which his associates hold this gentleman. "I do not wish you to consider yourselves as employees," said he, "but rather as my lieutenants, my aides in a cause which is your cause as well as mine. I shall always wish to hear from you freely, upon every matter which concerns either of us," he added.

Flowers and written congratulations, as well as hearty handshakes, were lavished upon the new firm throughout the day, and predictions of success were made upon every side.

An entire floor will be devoted to wraps, comprising street coats, motoring coats and evening wraps; a second floor will be given over to suits and petticoats; there will a large millinery department, with arrivals of pattern hats from Paris every week; while the fourth floor of the building will be devoted to fitting and workrooms and general offices of the firm.

Crash—Bang!

TWO LIVES GONE IN THE INSTANT.

TRAIN HITS AUTO AND FLAMES EXPLODE GASOLINE.

One Passenger Catapulted to His Death in Ditch and Another Mangled in Machine and Terribly Burned—Engine Stalls in Pathway of Long Beach Train.

Walter R. Buxton and Alfred Willshaw, middle-aged men, partners in the egg and produce business at No. 301 East Forty-ninth street, until yesterday morning, when the latter sold his interest to the former, were almost instantly killed at noon yesterday, when the auto in which they were riding was run down by a Pacific Electric Long Beach fast train at the Nadeau crossing.

Buxton was hurled from the auto into a ditch. He lived thereafter about two minutes. The machine, with Willshaw in it, was dragged 100 feet along the track, and the man was terribly mangled.

As Motorman Silver brought his train to a standstill the gasoline tank in the auto exploded, the machine being entirely consumed by the flames. Before Willshaw's body could be recovered his clothing was burned, his flesh seared, and his hair singed. The bodies were taken to the Peck & Chase morgue, where an inquest is to be held today.

The bodies were identified several hours afterward by A. E. Massey, Buxton's father-in-law. Buxton leaves a widow and Willshaw a widow and child.

The men left their place of business early in the morning for Gardena, to buy poultry and eggs. Before they reached the Nadeau crossing the machine was stopped to permit a third man, whose identity has not been learned, to alight. It is thought he was a pedestrian Buxton and Willshaw picked up on the road. He later entrained for Watts.

After this man alighted the auto was started forward, witnesses say, although the bell on the wig-wag signal indicated the approach of a train. The engine of the auto stopped as the machine reached the second of the four tracks. The next moment the collision occurred.

Surgeons say Buxton probably never knew what struck him, for blows he received on the head must have instantly rendered him unconscious. Willshaw's right arm was cut off, his left leg was almost amputated, his face was lacerated, and his right foot was crushed. Apparently he was driver of the car.

The exploding gasoline tank hurled bits of the broken machine a considerable distance, some of them, partially wrecking the front end of the electric car. Passengers rushed to the assistance of Willshaw. Flames from the burning oil drove them back for a time. While several were dragging the body from beneath the wreckage, others used hats and hands to extinguish flames that threatened to consume the body.

CLEVELAND OIL REDIVIVUS.

Charges of Violation of Bankruptcy Law Made by Creditors of Once Prominent Company.

William H. Moore, trustee in bankruptcy for the estate of the Cleveland Oil Company, brought an action in the United States District court against the R. H. Herron Company yesterday to recover certain preferences that it is alleged the oil company made in violation of the law of bankruptcy. A judgment for a total of $5123.27 is asked.

The Cleveland company filed a petition in bankruptcy January 12, 1911, and was adjudged bankrupt. On April 3, 1911, the appointment of Moore as trustee was made.

It is alleged that on September 15, 1911, the Cleveland company paid to the defendant corporation $2000; that later on it transferred to the company oil casing valued at $2823.27, and again transferred to the defendant oil pumps valued at $300, with intent to prefer the Herron company to other creditors of the oil concern.

Profitable.

BOOSTERS ARE TO INVADE ARIZONA.

CHAMBER OF COMMERCE SPECIAL TO STATE FAIR.

Chance to Build Up Trade, Says Wiggins—Train to Leave Sunday and to Return Friday—Excursion on Economic Basis—Stopovers at Principal Points.

"I regard our 'Boosters' excursion to Arizona Sunday as one of the most profitable ever run by the Chamber of Commerce," said Secretary Wiggins yesterday. "Every year more than 10,000 Arizonans come here to pass the summer. They spend their money in Los Angeles and at adjacent beach points. Now is a chance to reciprocate and help build up trade with our neighbors.

"This State fair, to be held in Phoenix from the 25th inst. until November 2, is one of the annual attractions of Arizona and it alone is well worth attending. In addition the Chamber of Commerce is offering a side trip to Grand Canyon."

A letter was sent to the members of the chamber yesterday urging them to go on the excursion.

Among the arguments advanced in the letter are the following:

"Have you any trade in Arizona? If so is it not to your advantage to send one of your representatives on the Chamber of Commerce trip? Get acquainted with your patrons and make new ones.

"If you have no trade in that section, don't you think it would be to your advantage to send some one along to secure a certain amount of it?

"The residents of Arizona complain that Los Angeles does not show them the courtesies it should for the amount of trade and travel sent us yearly.

"This excursion of the Chamber was arranged at the request of the Arizona people and we cannot make it a success without the support of the business interests."

It seems that El Paso is keenly alive to the constantly increasing trade in the new State and a short time ago the El Paso Chamber of Commerce sent a special trail filled with business boosters to every large town in Arizona. Secretary Wiggins believes the local business man can offset this effort on the part of the Texans by joining the present "Glad Hand" party.

The excursion is run on an economical basis, $45 covering transportation for the round trip. An upper berth is $9 and a lower $11 for the round trip. Meals will be served on the diners. The trip is arranged at a minimum cost and even the Chamber of Commerce representative will have to pay his car fare and incidentals.

Stops will be made at Yuma, Douglas, Bisbee, Tucson, Phoenix, Prescott, Flagstaff, Williams, with a whole day spent at Phoenix and the Grand Canyon. The train will be one of the best, with observation car, two diners, standard sleeping cars and other equipment.

This time of the year is regarded as ideal for travel in Arizona and the Grand Canyon will be seen at its best.

The special will leave at 9:30 a.m. Sunday over the Southern Pacific.

The train is due to reach Phoenix Tuesday morning. The State Fair will celebrate "Elks' Day" while the Chamber of Commerce excursionists are there.

Leaving Phoenix Wednesday morning, the special will carry the party to Flagstaff and Williams. They will visit Grand Canyon from the latter point, arriving early Thursday morning, and departing late the same night. The special arrives in Los Angeles Friday afternoon, November 1.

Tickets are on sale at the Chamber of Commerce. A few choice reservations are left.

DISCHARGE DELAYED.

It was expected that former Mayor Arthur C. Harper would be discharged in the United States Bankruptcy Court yesterday, as the papers were ready for action by Judge Wellborn. At the last moment, however, a dissenting creditor, Otto Brundstedt, of Holland, put in an appearance through an attorney, and the latter was given ten days to present his objections. Harper was visibly disappointed at the turn affairs took. There was no objection on the part of any of the other creditors of the alleged bankrupt.

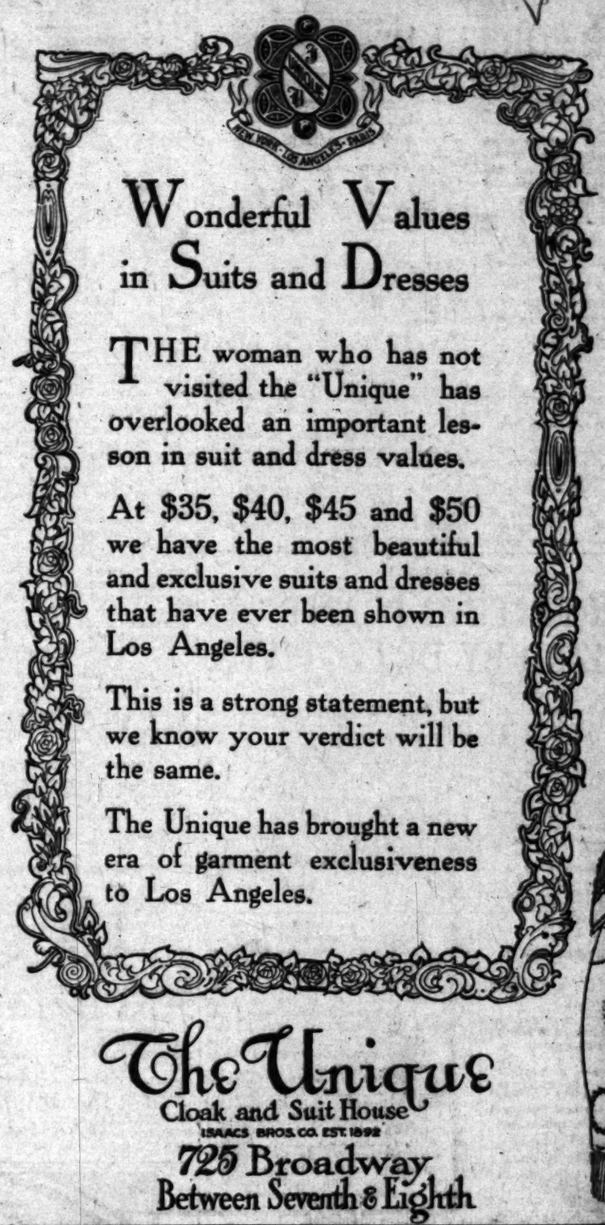

Wonderful Values in Suits and Dresses

THE woman who has not visited the "Unique" has overlooked an important lesson in suit and dress values.

At $35, $40, $45 and $50 we have the most beautiful and exclusive suits and dresses that have ever been shown in Los Angeles.

This is a strong statement, but we know your verdict will be the same.

The Unique has brought a new era of garment exclusiveness to Los Angeles.

The Unique
Cloak and Suit House
ISAACS BROS. CO. EST. 1892
725 Broadway
Between Seventh & Eighth

A Skin of Beauty is a Joy Forever

DR. T. FELIX GOURAUD'S ORIENTAL CREAM OR MAGICAL BEAUTIFIER

Removes Tan, Pimples, Freckles, Moth Patches, Rash, and Skin Diseases, and every blemish on beauty, and defies detection. It has stood the test of 44 years, and is so harmless we taste it to be sure it is properly made. Accept no counterfeit of similar name. Dr. L. A. Sayre said to a lady of the haute ton (a patient): "As you ladies will use them, I recommend 'Gouraud's Cream' as the least harmful of all the skin preparations." For sale by all druggists and Fancy Goods Dealers in the United States, Canada and Europe.

FERD. T. HOPKINS, Prop., 37 Great Jones Street, New York.

For Trouble With Your Electric Fixtures, Telephone

Woodill & Hulse Elec. Co., Third at Main.

This Victrola IX at $50

is unquestionably the best seller of the whole Victor line.

In tone it can scarcely be distinguished from the $200 styles and is finished in every particular in the finest possible way.

Let Us Send One On Trial

We will gladly demonstrate in your own home the tremendous pleasure to be derived by owning one. It will prove a big factor in the musical education of your family.

The Victrola is no toy and if you have been opposed to them heretofore—investigate the new records and sound boxes—you will immediately accord them your praise and good will.

You will own one some day—why not now? The cost is trifling, yet, to those who know, an outfit is an indispensable part of a well furnished home.

Phone F5077 or Main 2077 Today about Free Trial and Easy Terms on Both Machine and Records.

The Wiley B. Allen Co.

416-418 South Broadway

Globe

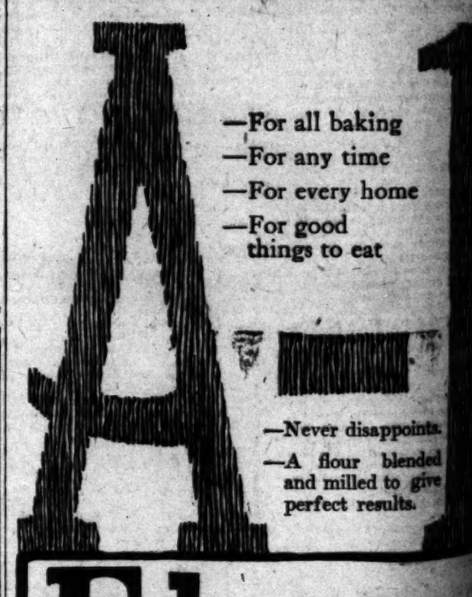

—For all baking
—For any time
—For every home
—For good things to eat

Flour

—Never disappoints.
—A flour blended and milled to give perfect results.

IMPORTANT TO GAS USERS.

You can now heat with gas. No work. No waste. No worry. No dust. No dirt. No odor. Write for booklet—"PERFECT HEATING WITH GAS."
LOS ANGELES VACUUM GAS HEATING CO., 314½ West Second St.

"Everything Outing and Athletic"
DYAS-CLINE CO.
214 W. Third Street

MIHRAN & CO.
Established 1878—Importers
Oriental Rugs

Corsets and Corset Accessories Exclusively

Newcomb's CORSET SHOP
MATHES
Men and Women
Broadway

FACTS, FEATURES AND FANCIES FOR WOMEN AND MEN
BY OLIVE GRAY

DAILY BEAUTY HINT: The girl who has be... pies upon her face tells me that since she has take... uses a wash cloth which has been lying around sin... she finds that her complexion is becoming clear... for her facial ablutions a fresh cheesecloth or a... cotton.

These days are the days which in... ces forth to the highways and by-... those who love the open.

When the Strollers reorganized for... autumnal season and started out... their first hike, they were im... pelled seaward and after reaching... Westgate there was a radical division... of opinion as to most inviting direc... tions; so a part of the club went... seaward and another part toward... the foothills which lay alluringly... against the horizon.

Roads were in fine condition and... there was omnipresent excitement as... to whether this one led straight up... along an inviting divide or was lost... in the depths of a "stick tight" in... land canyon. Passing the few cosy... homes with their acre enclosures and... their wealth of shrubbery, the Stroll... ers finally reached the zenith of their... wishes in climbing the farthest hills,... whence they could see far and near.

After the usual frugal luncheon be... neath a sheltering oak, they began to... speculate as to the group of interest... looking buildings which seemed to... rise from the brown earth taking on... a very tone. There were so many... houses—could it be a club? Or was... it a private farm place? A telephone... line seemed to lead thence—well, why... not invade the domain and get quan... ties at rest? This they did, and... found a most interesting settlement.

A long, low bungalow was set so that... its plenteuous porches caught the con... genial sunlight and gathered around... it were several other bungalows all... with ample screened-in porches and... easy chairs, snowy beds and every... thing which seemed to issue an invi... tation to rest. And in truth that was... the keynote of the entire place. To... rest. To forget the care and turmoil... of the city. Indoors, the main bun... galow was furnished with trophies of... the English army belonging to the... past, and with strange and beautiful... furniture from many parts of the... world. Everything was in perfect... taste, and the windows and galleries... facing here and there from the... chambers were so arranged as to... catch the most beautiful views. An... air of repose pervaded every nook and... corner, and the invading party was... informed that this was, in fact, a rest... home. With the eternal hills brood... ing in the background, and Old Baldy... in the far distance, blue in summer... and white in winter time, with the... sea gleaming in the west and Cat... lina distinctly visible on every mod... erately clear day, with quail piping... at the very door and the animals of... the mountain tops venturing near... earth at night so that their voices... formed a part of the somnolence of... the place, it is small wonder that... people come from even the eastern... part of the United States to seek here... a rest which those in business or... the stress of social life, sometimes... crave. The Strollers agreed that if... ever tired they would certainly... come to this delightful spot for... weeks or months of complete relaxa... tion, and, in fact, they with reluctance... departed from the place with its... wealth of flowers, fine views and its... vistas of porches inviting to idle... ness. At night, it is said, that the... lights of the city blaze like a neck... lace of rare gems in the dark dis... tance, and the sunrises and sunsets... are important events of the day.

* * *

[illegible] that new shop which opened... yesterday, I saw, on the third floor... which is devoted wholly to outer... wear, a motoring coat of zibbeline... which was truly stunning and ex... tremely new. The multi-colored hairy... surface of the goods gave a tone of... gray and luxurious brown. There was... a hat of the same goods, and at... tached to the lapel of the coat was a... scarf of the goods which wound... twice around the neck, crossing in... front, and having one long end ter... minated by a rich ornament of cord... and tassels.

* * *

[illegible] organization. [illegible] that Broadway shop which is... having a Reorganization Sale, I saw... numerous bargains. Every depart... ment, in fact, seems to be participat... ing in the event, in celebration of new... ownership. In many instances, the... second price of the article has been... cut half for this occasion. It is... whispered that after the pres... ent stock has been reduced, there will... be many alterations and improve... ments in this establishment, and that... with new front, as up-to-date as the... best on Broad... the house.

All the well... place will be... will be added,... thority.

Novel Luncheon

With the fad... in many article... fore been only... new luncheon... borders around... kins. A most a... the high class... this color touch... how charming... table set with... lavender design... lavender flowers...

New Color Cont...

Cerise and old... bination of color... popular this sea... more harmonious... think. In millin... tractive.

For Wee Ones.

You know chi... look with friend...

Revelation to Women

[illegible] tresses to stand at the dress... [illegible] and have her fit a gown? Doesn't... [illegible] at times as though your back would... [illegible] and your legs give way under you?... [illegible] is unnecessary now that an in... [illegible] ventor has perfected the NATURE... [illegible] an adjustable dress form which... [illegible] exactly like your figure. The... [illegible] PURSE is inexpensive and saves... [illegible] hours of tiresome fittings, as her... [illegible] can fit the gown on this figure... [illegible] same as though you were there... [illegible] herself. For dressmaking, nothing else is as... [illegible] convenient.

[illegible] A4937 or come and see models.

THE NATURE FORM CO.
307 South Broadway

DAILY BEAUTY HINT: The girl who has been troubled with pimples upon her face tells me that since she has taken warning and never uses a wash cloth which has been lying around since the previous day, she finds that her complexion is becoming clear and fine. She uses for her facial ablutions a fresh cheesecloth or a piece of absorbent cotton.

These days are the days which invite feets to the highways and byways those who love the open.

When the Strollers reorganized for the autumnal season and started out on their first hike, they were immediately eastward and after reaching Pasadena there was a radical division in opinion as to most inviting direction. So a part of the club went eastward and another part toward the foothills which lay alluringly against the horizon.

Both were in fine condition and there was omnipresent excitement as to whether this one led straight up to an inviting divide or was lost in the depths of a "stick tight" infested canyon. Passing the few cosy homes with their acre enclosures and wealth of shrubbery, the Strollers finally reached the zenith of their hopes in climbing the farthest hills, from which they could see far and near. After the usual frugal luncheon beneath a sheltering oak, they began to speculate as to the group of interesting buildings which seemed to loom from the brown earth taking on purple tone. There were so many —could it be a club? Or was it a private farm place? A telephone seemed to lead thence—well, why invade the domain and set quantities at rest? This they did, and found a most interesting settlement. The low bungalow was set so that its numerous porches caught the consummate sunlight and gathered around them several other bungalows all with ample screened-in porches and hammocks, snowy beds and everything which seemed to issue an invitation to rest. And in truth that was the keynote of the entire place. To forget the care and turmoil of the city. Indoors, the main bungalow was furnished with trophies of the English army belonging to the colonel with strange and beautiful things from many parts of the world. Everything was in perfect order and the windows and galleries here and there from the house were so arranged as to command the most beautiful views. An air of repose pervaded every nook and cranny and the invading party was assured that this was, in fact, a rest cure. With the eternal hills brooding in the background, and Old Baldy in the far distance, blue in summer and white in winter time, with the glistening in the west and Catalina distinctly visible on every moderately clear day, with quail piping from every thicket and the animals of the mountain tops venturing near the camp at night so that their voices became a part of the somnolence of the place, it is small wonder that they come from even the eastern part of the United States to seek here the rest which those in business or the whirl of social life, sometimes crave. The Strollers agreed that if they were tired they would certainly return to this delightful spot for a few months of complete relaxation, and, in fact, they with reluctance departed from the place with its wealth of flowers, fine views and its wide veranda of porches inviting to idle hours. At night, it is said, that the lights of the city blaze like a necklace of rare gems in the dark distance and the sunrises and sunsets are important events of the day.

• •

The first new shop which opened its doors, I saw, on the third floor of a building devoted wholly to outer garments. A watering coat of zibbeline was a truly stunning and exclusive new. The multi-colored hairy effect of the goods gave a tone of the luxurious brown. There was a belt of the same goods, and attached to the lapel of the coat was a piece of the goods which wound around the neck, crossing in front, and having one long end terminating for a rich ornament of cord and tassels.

• •

The Broadway shop which is having a Reorganization Sale, I saw yesterday, is full of bargains. Every department, so I hear, seems to be participating in the event, in celebration of new quarters. In many instances, the enlargement of the article has been made necessary for this occasion. It is whispered that after the present sale has been reduced, there will be many alterations and improvements to this establishment, and that it will be finer, as up-to-date as the best on Broadway, will be added to the house.

All the well-known features of the place will be retained and new ones will be added, it is said upon authority.

• •

Novel Luncheon Sets.

With the fad for a touch of color in many articles which have heretofore been only in white, comes the new luncheon set, with colored borders around table cloths and napkins. A most attractive set, in one of the high class Broadway stores, had this color touch in lavender. Think how charming this would be upon a table set with dishes in a quaint lavender design and with vases of lavender flowers for decoration.

• •

New Color Contrasts.

Cerise and old gold is a new combination of color which is extremely popular this season. The contrast is more harmonious than one would think. In millinery it is especially attractive.

• •

For Wee Ones.

You know children do not always look with friendly regard upon the ever useful handkerchief. Sometimes it must be "broken gently" to them. I thought of this as I noticed a novel way of boxing these articles. Two neat small handkies were placed inside a box and when the box was opened behold a card board crib and two tiny dollies asleep between the sheets, the latter being the two handkerchiefs which were for sale for a very small amount. I think any child who received this gift would never forget the handkies nor their use, for Dolly and afterward for herself. For fairs and bazaars these handkie boxes are great sellers, I am told.

• •

Robespiere's Crimes.

The Robespiere crimes are not all in the past. Those collars—beautiful in themselves—are oh, so unbecoming to the woman with the scrawny neck! I wish she would permit her younger and plumper sisters to wear them all.

• •

An Attractive Window.

Pause in your progress down Broadway to look at the window in which are displayed so tastefully, the collection of French gilt and crystal articles. This new importation of vases, centerpieces, vinaigrettes and the many small and rich triffes which form a part of household, or personal decoration, is so arranged as to give a wonderful effect. The exclusive jewelry house in which they are displayed is noted for the quality of everything carried there.

• •

Fashion's Prophesy.

Some of the ne wvelvet coats are made in plain straight shape, with collars and cuffs of the same material, and others are slightly draped in panier effect, the soft folds being brought over on one side and held in place by motifs of silk cord passementerie.

For pretty afternoon dresses there is a large choice of materials, but the most attractive are the fancy velvets. The colors and shades have never been more numerous. Some have narrow stripes or lines of dark velvet on satin, while others are speckled.

The French raincoat is a very excellent one to consider if you expect to wear it with your finer gowns. They are made of rubberized crepe de chine and peau de sole. They are excellent protectors, and yet are so light weight that they will not leave their imprint on a beautiful gown.

As some of the evening gowns have very short sleeves, some are even sleeveless, thought should be given to the glove length. Very long gloves will be worn. The afternoon and street dresses have long sleeves, trimmed with lace at the wrist, almost covering the hand; in that case short gloves are necessary.

• •

At that Sale.

In that reorganization sale I noticed particularly good buys in the way of art needle work and materials. A pillow of exceptionally pretty colorings and fine work was offered for just half the original price. Guest towels, either all completed or stamped and with accompanying materials for working, offered timely suggestion for Christmas work.

MAY CALL FOR HELP.

Judges of Superior Court Have Right to Seek Assistance Says Court of Appeal.

An important decision of the District Court of Appeal was delivered yesterday, when it was held legal to bring judges from outside judicial districts to Los Angeles to assist in clearing the dockets of the civil and criminal courts.

In a case brought by C. B. Williams against Ralph S. Hawkins and Charles H. Eagler, Superior Court Judge Conley of Madera county, gave judgment against the defendants for a small sum alleged to be due on account of a lease.

Eagler prosecuted an appeal on the ground that Judge Conley was without jurisdiction in the matter, that he and other outside judges were brought here by virtue of an arrangement with members of the local courts, and that this was illegal and unconstitutional.

The District Court, however, held there was no merit in the contention, that it is legal for judges of the Superior Court of Los Angeles county to secure the assistance of a number of outside judges that would equal the number of the local courts, and that the so-called extra sessions were warranted in law.

Cosy Comfort

characterizes the homes that we furnish, because the Furniture we sell is of the best, the strongest, the most presentable and most durable. We are particular where we buy every article, and accept none from the manufacturer without a guarantee. Thus we are enabled to protect our customers, and thus have we earned the reputation for selling the best at the lowest prices.

Easy Payments If You Wish

COLYEAR'S
Where Bungalow Reigns
507-509-511 So. Main St.

Dr. Lamb

Celebrated Chinese Herb Physician, the only Chinese Doctor licensed by the State Medical Board.

All diseases can be cured with his famous Chinese medicines. Never before introduced in this country. He has cured thousands and can cure you.

419½ SOUTH MAIN STREET, Bet. 4th and 5th, Los Angeles.

Bullock's
Broadway at Seventh

White China for Painting

—A great new shipment has just come—the beautiful Colonial pattern—

—A shape that has extreme dignity and that is capable of exceptional treatment. The picture will give you an idea.

—We have marked it at prices that should prove exceptionally attractive.

—Chocolate Sets at $2.50.
—Creamers at 25c.
—Sugar and Creamer at 65c.
—Teapots at $1.00.
—Toothpicks at 10c.
—Salts and Peppers 10c.
—Partition Shaving Mug 35c.
—Water Jugs at $1.25.
—Comb and Brush Trays 65c.
—Puff Boxes at 25c.
—Hair Receivers 25c.
—Ramikin and Plate 35c.

—And other pieces—See them Today on the Fifth Floor.
—Ask about the

Free Classes in China Painting

—A great many pupils are already decorating beautiful Christmas gifts.

Dependable Bedding at Bullock's

—In this store cotton is cotton and wool is wool. We sell no blankets as all wool unless they are all wool.

—72x84 inch Woolnap Blankets $2.50—Soft, warm, wool finished blankets in white or gray, with bound ends; extra large; extra heavy; extra values.

White-Wool Blankets $3.50—Size 66x80 inches, with tape bound ends. Not all wool, of course, but enough to make a warm, serviceable blanket.

Fine Wool Blankets $5.00—A full 66x80 inch blanket, with a big percentage of wool; white, tan and fancy plaids. —Other splendid values in fine wool blankets: white or plaids, at $6.50 and $8.50.

—Pure Wool Blankets at $15 and $25.

Sateen Bordered Comforts $2.50—Full size comforts, plumply filled with fluffy white cotton; figured centers, with solid color sateen borders; dainty blues, pink, green, yellow and lavender.

Extra Weight Comforts at $1.75—Plumply filled with pure white cotton and covered with floral figured silkoline, with floral border effect.

Full Size Comforts $1.25—Evenly filled and closely tufted cotton comforts, covered on both sides with fancy figured silkoline.

Fine Marseilles Spreads $5.00—Newest patterns, in heavily raised designs; scalloped edges and cut corners, giving an 18-inch drop. The handsomest spreads we have ever seen at that price.

Crochet and Honeycomb Spreads $1.75—Size 76x84 inches; heavily fringed; full cut corners; new and attractive patterns.

Satin Spreads $3.00—Extra large size—86x96 ins.—fine satin finish spreads in beautiful medallion and floral designs; hemmed edges.

Bullock's Special Sheets and Cases

—Seamless sheets of soft finished muslins—articles of exceptional merit, else they would not be called "Bullock's specials"—81x90 sheets, 65c; 72x90 sheets, 60c; 54x90 sheets, 50c; 81x99 sheets, 70c; 63x90 sheets, 55c; 45x36-inch pillow cases, 18c; 45x38½-inch cases, 20c.

15 cent Day

1500 items all for 15 cents

To-day the November Woman's Home Companion is yours for 15 cents. But the edition is limited and selling fast. In this great Thanksgiving Number you get 1500 items about 1500 ideas—fashion ideas, cooking ideas, ideas which help to make everything you do and buy cost less. Every woman can use at least one idea, and each idea is worth at least **15c**

"Feed the Brute"

The men's corner in the Woman's Home Companion is the cooking department. It is full of good ways of making good things to eat. "My Husband's Favorite Dish," "Chafing Dish Recipes" and "Good Things for Thanksgiving" are some of the things and some of the ways. Isn't an idea for one new dish worth **15c**

Successful Mothers

Besides the wealth of pictures, stories, verses and the famous Kewpie Kutouts, the November Companion contains three special articles for mothers: "The Camera and the Baby." "A Successful Stepmother" and "The Training of a Child."

Dress appropriate to the world you live in

That is Miss Gould's idea She adapts French styles to American wearers. She shows how the spirit of the French designs can be used in American dresses. That is the idea of her fashion department. Ten pages of ideas—dresses, hats, gloves, little things to wear, everything that belongs to a woman's wardrobe—just such advice as a helpful, wise, knowing friend might give you. One dress idea that fits your want is worth more than **15c**

Uncle Sam's Housekeeping —and yours

When Woodrow Wilson, once president of Princeton, now governor of New Jersey, possibly next president of the United States, talks about national housekeeping, he talks about what he knows. "Housekeeping" and "economy" mean exactly the same thing whether applied to your home or a nation of homes. This ringing message should be read by every American woman.

Town mouse or country mouse

Everyone who lives in a large city will be interested in the "Girl in the Small Town." The girl in the small town will be interested in "Beth in Boston." The truth is the size of your town doesn't matter. Be sure to read both articles. The help they will give you is worth more than **15c**

Christmas comes next

Shop early in the pages of the Woman's Home Companion. Here are over one hundred Christmas presents you can make, pleasant work for spare moments, the instructions written by those who know how. Every idea worth more than **15c**

Great books and small

You ought at least to know what the great books are, even if you do not read them. Then you can turn to "November Books" and find out what are the newest books. Merely to know what the world is reading is worth at least **15c**

Truth vs. Fiction

When real story tellers like Kathleen Norris or Justus Miles Forman write, lovers of good stories prick up their ears. One good story that makes you think and feel, gives a new point of view, or simply entertains to the point of forgetting all outside matters, one such story is worth more than the price of a magazine. Here are seven for **15c**

This story is true

Behind the title "Nellie Grant, Nurse Girl," is the experience of a real girl who became a nurse and worked in many homes to learn what the average American home is like, and how the housewife in that home solves, or fails to solve, her housekeeping problems. It is told in story form, but it is a true record; it is not founded on fact—it is *fact*.

Kewpie Kutouts

The Kewpie Cook and Mother Darling are the doll cutouts in color in this number. The only Kutouts with both front and back. The Kewpie Kutouts alone are worth **15c**

All for 15c

Go to your newsstand or mail this Coupon today

75
Woman's Home Companion
381 Fourth Avenue
New York

Enclosed find 15 cents sent at your risk. Send me the Thanksgiving number of the Woman's Home Companion.

Name _____

Address _____

WOMAN'S HOME COMPANION

381 Fourth Avenue, New York

Along the shores of the Great Lakes, through the Mohawk Valley and along the Hudson River —"Water-Level, You Sleep"

via

New York Central Lines

TO

Brooklyn, Long Island and New England

From Grand Central Terminal, New York Direct connections by the Subway to Brooklyn and all points on Long Island without leaving the protection of a roof.

The only trains from New York to New England points depart from Grand Central Terminal. You just step from one platform to another and make convenient connections. Baggage is transferred in the same manner. No inconvenient transfers across the city.

From South Station Boston Direct connections made in South Station, Boston, or by Elevated Railroad to New England Lines without leaving the protection of a roof.

Various line stations of the Boston & Albany R. R. are used by the New England Railroads, eliminating delay in changes.

For full information, tickets and sleeping car reservations, apply to your local ticket agent, or call on or address our

LOS ANGELES OFFICE
509 S. Spring Street
F. M. BYRON, General Agent Passenger Department

NEW YORK CENTRAL LINES

DR. COLEGROVE, Dentist
452½ South Broadway, Corner 5th, Over the Bank.

The Bootery Smart Shoes for Women 482 BROADWAY

Whiting Wrecking Co. 415 E. NINTH ST. **See Us Last**

DR. M. M. RING
Oculist and Optician
Physician—Surgeon—Eye Specialist
321 South Hill Street, Room 10
Los Angeles
Home F6284 Sunset Broadway 2799

PUMPS which produce results. The Layne & Bowler Patent Centrifugal Pumps produce the maximum amount of water at the minimum cost. Investigate our Oil and Water Well Screen and Scientific Systems of Water Development.
THE LAYNE & BOWLER CORP., 900-910 Santa Fe Ave., Los Angeles.

PUBLISHERS:
THE TIMES-MIRROR COMPANY.
OFFICERS:
H. G. OTIS, President and General Manager.
HARRY CHANDLER, Asst. Gen. Mgr. and Treas.
HARRY E. ANDREWS, Managing Editor.
F. X. PFAFFINGER, Assistant Treasurer.
MARIAN OTIS-CHANDLER, Vice-Pres., Secretary.

Los Angeles Times

EVERY MORNING IN THE YEAR.
Daily, Sunday and 40-Page Illustrated Weekly.
Daily Founded Dec. 4, 1881—31st Year.

OFFICE: NEW TIMES BUILDING
First and Broadway.
Los Angeles (*Loce Ahng-hayl-ais*)

Entered at the Postoffice as mail matter of Class II.

ATTITUDE OF THIS JOURNAL.

For the country and the flag.
For the Constitution and the courts.
For upholding the honor of the army and navy.
For orderly liberty under law.
For an Ocean-to-Ocean highway.
For true freedom in the industries.
For unshackled labor, nation-wide.
For the just rights of the unorganized many.
For Labor's protection, steward and trustee.
For the home and its safeguarding.
For social order and business solidarity.
For world-wide peace with honor.
For security in the State.
For the old cause and the Old Guard.

For TAFT AND SHERMAN

And against their allied antagonists.
Against political fads, freaks and frenzy.
Against the Big Noise and the Big Stick.
Against the new-fangled judicial recall.
Against free trade and free soup.
Against unholy conspiracy and disturbs.
Against the no-American closed shop.
Against industrial disenfranchisement and proscription.
Against, not organized labor as such, but
Against its acts when law-defying.
Against the bomb, boycott and bludgeon.
Against strikes, picketing and violence.
Against "progressivism" backwards.
Against tyrants and the red flag.

FOR ELECTORS.

Below are the names of the regular Republican nominees for Presidential electors in California. Write them on the ballot; they are for Taft:

Amos S. Blake,	Andrew Sharboro,
Frederick Dodge,	Norman Bridge,
Charles N. Felton,	Rees Campbell,
J. Bixby,	Charles E. Chieb,
Robert Seymour,	Arthur M. Miller,
Simon Lentz,	Joseph Martin,
	Mrs. E. M. Flynn.

THE BIG NOISE.

As near as we can make out the Governor of Indiana is liable to become the Marshall spirit of the Democratic party.

BALKING.

Dispatches from London say that a general European war will follow a victory by the Balkan states. This sounds like somebody had an ax to grind by raising this scarecrow. It looks like a dead Turk to us.

RATHER SLOW.

A Philadelphia girl had all the police force out hunting for a five-thousand-dollar diamond which one of the detectives found on the floor of the owner's boudoir. Either this lady or her press agent is sadly lacking in imagination.

DOUBTFUL.

Booker T. Washington declares that the disreputable character of Jack Johnson is working a great injury to the colored race. We hope not. Few people will take the conduct of a spoiled, vain and ignorant brute as a criterion of his own people.

CHANGE OF MIND.

A vaudeville jest is that women have cleaner minds than men because they change them oftener. This is a charge frequently laid at the doors of women and perhaps unjustly so. Women never change their minds about men. They have them made up to an ideal and when a man refuses to live up to a woman's ideal she is naturally compelled to adjust herself to the creature as she finds him.

NO CHRISTMAS.

Kansas is the only State in the Union in which Christmas is not a legal holiday. Kansas has no desire to remember the teachings, the life, or the birth of the Savior of the universe. Kansas celebrates all the other holidays and birthdays except New Year's day. It may be said in excuse for Kansas that her elimination of Christmas and New Year's from the list of holidays is probably the offspring of a frugal spirit which seeks to avoid the custom of giving gifts and bestowing tips. Kansans ought to read Dickens and call to mind what happened to Scrooge.

HONEYMOONS AND MONEYNOONS.

Count Boney Noaccount de Cattleslain is reported to have drawn another prize in the matrimonial lottery. This time it is Gladys Araminta, the daughter of the Cincinnati millionaire, Croesus Pigsti, Esq. It is said that by the matrimonial contract the countess that is to be will enjoy the matrimonial honeymoon at her paternal mansion on the banks of the beautiful Ohio, where she will make all the other social leaders of Cincinnati look like 30 cents. The count will enjoy his moneynoon at Monte Carlo until the croupiers shall have gathered in the dot that he will receive with his bride. Then he will rejoin the lady and strike old Pigsti for another installment.

TAINTED.

Manipulating government contracts, so as to fill the pockets of government officials, is about as crude a form of grafting as was ever devised. Yet a special commission has been appointed by the British House of Commons to inquire into the government handling of the Marconi wireless contract, by means of which the shares of that company suddenly bounded from $1.35 to $45. According to allegations made in some of the leading London newspapers, Premier Asquith and Chancellor Lloyd George, the pride of the British Socialists, were heavy buyers of the company's stock just prior to the advance.

Should this prove true, it will deal a heavy blow at the reputation for probity so long enjoyed by Cabinet ministers in the imperial Parliament. As soon as a country starts to coquette with socialism it has taken the first step on the downward path. Another general election is said to be imminent in Great Britain. Will she redeem herself?

CHANGE PARTNERS.

In the quadrills of politics the band is playing its loudest strains, and the floor manager is shouting in stentorian tones, "Change partners." The partner with whom Gov. Wilson commenced the dance years ago was Miss Mongolia. In a printed essay he declared that Chinamen were far superior to Greeks, Italians and Hungarians; and that the man with the queue ought to be allowed and encouraged to naturalize.

Some years afterward the new-born political ambitions of the Democratic politician overcame the philosophic meditations of the professor. He became an example first of the scholar in politics. Then he developed into a case of politics in the scholar. "Change partners," said the national Democratic floor manager, and Woodrow changed—sure. He dropped his partner, Miss Mongolia, is if she were a heated solanum tuberosum (that's latin for potato, you know) and enthusiastically embraced Miss Caucasia. In a letter to ex-Mayor Phelan of San Francisco he wrote:

"In the matter of Chinese and Japanese coolie immigration I stand for the national policy of exclusion. The whole question is one of assimilation of diverse races. We cannot make a homogeneous population out of people who do not blend with the Caucasian race. Their lower standards of living as laborers will crowd out the white agriculturists and will in other fields prove a most serious industrial menace.

"Oriental coolieism will give us another race problem to solve; and surely we have had our lessons."

Gov. Wilson is not the only flopper in politics. He has a distinguished rival in Col. Roosevelt. The colonel was dancing with Miss Native American when he said: "Foreign-born citizens are usually of little or no education, with exceedingly misty ideas as to morality."

Then the floor manager said, "You may continue, colonel, to hold this opinion of Irishmen and Germans and Scandinavians and Italians, but you must modify it with respect to Asiatics, for your next partner is Miss Ito Tufrisky—change partners."

And the colonel dropped Miss Native American and began to hug and whirl his Japanese partner in the mazes of a voluptuous waltz. In one of his last messages to Congress he said:

"I recommend to the Congress that an act be passed specifically providing for the naturalization of Japanese who come here intending to become American citizens. Even as the law now is something can be done under the Federal government toward this end, and in the matter now before me affecting the Japanese everything that is in my power to do will be done and all of the forces, military and civil, of the United States which I may lawfully employ will be so employed."

The matter before him was the admission to the San Francisco public schools of Japanese in the same class with California girls and boys of tender age. To this end he pledged "all of the forces, military and civil, of the United States," which he might "lawfully employ."

If the colonel should be elected he might order the United States forces at the Presidio in San Francisco to guard with fixed bayonets the entrance of Japanese into children's schools, and, with the help of Johnson, and Lissner, and Tveitmoe, and Darrow, and Gates Ajar, and our steamed Progressive contemporary, a Progressive public might be aroused that would recall from the bench any judge who refused naturalization to a Jap or a Ghinaman.

There will be no cry of "change partners" in the quadrille in which President Taft is found. A dragnet over his utterances and acts during his career as judge, Cabinet officer, Governor and President will fail to disclose an unwise deed or an injudicious word.

FREE TRADE AND THE WORKER.

Free trade with all nations would produce equality of wages between the laborers of all nations. The food necessary to sustain a man for a year can be carried from Minnesota to Germany for $5. When the tide ebbs the waters of the harbor level down. When it is low tide at San Diego it will not be high tide at San Pedro. If the American cotton spinner who pays his hands $1 per day is forced to sell the cloth he makes in competition with cloth made by European workers who receive 50 cents per day, the American workers must accept 50 cents per day or the factories will soon be tenantless.

The results of the policy of protection are apparent not only in the bank accounts of manufacturers, but in the homes of the workers. Not the workers who work only with their jaws, but those who work with hands and heads. There is no compromise possible between the American workman and free trade. Its interests are not his interests. He must destroy it or it will destroy him. If the laborer gives it welcome it will crawl into his home and abstract the pretty dress from the shoulders of his wife. It will take away his broadcloth coat and give him a coarse jacket in exchange. It will strip his home of every luxury. It will close his children's books. It will stop his purchases of newspapers and magazines. It has no lawful home in this country. It is the child of European philosophy begotten by European necessity. Its entrance here—if it come—will be largely due to European diplomacy manipulating Democratic office hunger. Its purpose is profit and advantage to alien peoples through disaster and degradation to American labor. Its promoters are adroit and unscrupulous. They have seized the Democratic party and chained it like a dog to the doorsteps of European manufacturers. It is a marvel that men of Irish birth should serve the British government by remaining in the Democratic ranks. It is a marvel that the Irishman does not part company with the chained canine instead of placing a collar around his own neck. It is a marvel that any worker should, by voting the Democratic ticket, vote to lower his own wages. One can understand a Democratic lawyer, a Democratic merchant, a Democratic capitalist or a Democratic tramp, but it is past comprehension why, upon such an issue as is presented in the pending canvass, there should be found a Democratic wage-worker voting to promote his own undoing.

This is the worker's battle. It is not to be denied that capital shares in the gains made possible by a protective tariff, and that in some instances it obtains more than its share. But the profits remain in the country. They are embarked in other enterprises which employ more workers. At last the capitalist can secure little more than increased luxury of life and much of the cost of such luxury—the mansions, the grounds, the dresses, the flowers and the furniture—goes into the pockets of the laborers who produce them.

It is the homes of America that are the principal beneficiaries of the Republican policy of protection. And what other land can boast of such homes? The poets who have sung songs that will echo down the ages; the artists who have illumined canvas with the spirit of mountain and river; the inventors who have mastered the secrets and conquered the forces of nature; the engineers who have linked oceans and spanned rivers; the soldiers who have marshalled armies to victory; the statesmen who have ruled States and nation, have come from the farms and the forges and the factories and the public schools. Whittier out of a farmhouse. Edison out of a telegraph office. Ericcson out of a machine shop. Burbank out of a farm. Grant out of a tanyard. Garfield off a canal boat. Lincoln out of a log cabin.

And now over all this broad land from the Arctic to the Caribbean, from the Bay of Fundy to Orient isles are fifteen million American households where bright-brained and strong-armed children are growing into the men and women who, when the present generation shall have journeyed on, will keep the standards of our country "still full high advanced" and maintain this, as now, the greatest, freest and most prosperous nation under the light of the sun.

God bless and keep and carry once more to victory the men and the councils that will bless and keep in happiness the homes of our land. God send blight, and confusion, and disaster, and defeat upon the men and the councils that would clip the wings of our eagle and force him to nest among the bats and owls of Europe and Asia.

TAFT'S ANTI-TRUST PROSECUTIONS

At the beginning (March 4, 1909,) of the administration of President Taft there were approximately sixteen cases pending under the Sherman anti-trust act, nearly all of which, under Taft, have been terminated in favor of the government. The cases against the Reading Railway Company et al. and the Union Pacific Railroad Company et al. have been argued in the United States Supreme Court, and the case against the American Naval Stores Company et al. is now pending.

There were instituted during Roosevelt's seven and one-half years' occupancy of the White House a total of forty-four cases, while during the three years just completed of the Taft control there were instituted a total of sixty-seven cases (twenty-three more in three years than Roosevelt's quota in seven and one-half years,) which, with the sixteen cases pending when the Taft administration came in, makes a total of eighty-three cases handled by it. From the date of the passage of the act to March 4, 1909, the number of cases instituted aggregated but sixty-two—twenty-one less than have been handled during the three years of the Taft administration.

Following is a summary of all anti-trust cases:

President Harrison's administration:
Four bills in equity.
Three indictments.
President Cleveland's administration:
Four bills in equity.
Two indictments.
Two informations for contempt.
President McKinley's administration:
Three bills in equity.
President Roosevelt's administration (seven and one-half years:)
Eighteen bills in equity.
Twenty-five indictments.
One forfeiture proceeding.
President Taft's administration (three years:)
Twenty-two bills in equity.
Forty-five indictments.

This statement of Taft's work would be materially augmented by the addition of those cases in which negotiations are being conducted between the combinations and the Department of Justice, with a view to arriving at a basis upon which the offending corporation may consent to a voluntary decree (as did the big General Electric Company) in accordance with the construction placed by the United States Supreme Court upon the Sherman anti-trust law.

PASSING OF THE SILKWORM.

The classical silkworms are passing. Their industry clothed Cleopatra and Aspasia and adorned the forms of other Egyptian and Greek ladies who were companions of the Guy Eddie of their day and lived nonethical lives. They furnished the cocoons that kept the looms of Lyons busy. They fed upon the mulberry trees that lined the banks of the Yang-ste-kiang. From far Bombay to near New Jersey they flourished. From their sericeous exudations were made the gowns which distinguished queen's counsel like Gates Ajar, from a joblot of cheap barristers like Lew Works, who wore stuff gowns made of grain sacks.

As wealth increased so did the use of silk. The caterpillars worked overtime, but were unable to keep up with the demand. Ramie was found available as an adulterant. For many years the cheaper silks have not contained more than 40 per cent. of the product of cocoons. The yucca palm was found to contain a fiber which could, by the use of chemicals and by dexterous manipulation, be made to furnish silken threads. Now they are using wood pulp made from willows, and cottonwoods, and firs, and pines, and the silkworms are no longer obliged to surrender their overcoats.

You think you are wearing upon your pretty shoulders, madam, a scarf which is made from the houses of a hundred caterpillars. You are mistaken; it was formerly the bough of a fir tree. And your silk shirt, kind sir? Silk nothing. It is a willow pulp shirt. But it looks as well, and that is the main point to be considered.

MUSHROOMS.

Yet another remedy for the high cost of living! Mrs. Elma Black tells us that the scientific culture of mushrooms is what this country needs—that this toothsome entree may become a common article of consumption on the tables of the poorest. This suggestion meets with our cordial approval. We don't know whether mushrooms are as nourishing as beefsteak, but the two form a good working team.

At the present price of this succulent fungus we would gladly be among those who can afford to use it as a steady diet. But are there not other foodstuffs beside mushrooms that could be scientifically cheapened? Even mushrooms served three times a day might begin to pall. The scientific cheapening of wheat and alfalfa seems to us at present to be a more important consideration.

UNCLE WALT.

The Poet Philosopher.

I'm glad the baseball season's ended until next spring comes down the pike. My bosom will no more be rended by goose egg stories and the like. I'll clean the stove of soot and clinker and keep my mind on what I'm at, and not the guessing what Joe Tinker will do when he comes up to bat. I'll swat my harp to beat Alf Austin and put up songs till you can't rest, nor waste time wond'ring whether Boston will knock the Giants galley west. Now I can curry down old Dobbin and fill him with nutritious hay nor care if umpires be a-robbin' the home team in the good old way. I've fooled around for months together, neglecting all my household chores, and all I cared about was whether this team or that had higher scores. I've stood around and talked of pitchers who seem like juggiers on the mount, while plowmen, gardeners and ditchers were doing things that really count. I've talked of catchers and pinch hitters, of sacrifices, slides and bunts, while other thrifty human critters were doing sane and useful stunts. And now disbanded are the forces of baseball, laid aside the bats; and I can now dehorn my horses, and shear my cows and herd my cats.

WALT MASON.

[Copyright, 1912, by George Matthew Adams.]

[Life:] Summer Boarder: What kind of fish are those, sonny? "Mud suckers. But on the bill of fare at the Eagle House they are mountain trout."

Rushing Him.

EDUCATIONAL NOTES.

Manners and Scholarship.

[Journal of Education:] In one of the High Schools of Boston not long since a parent had occasion to see the principal concerning the want of satisfactory relations between her son and one of the teachers, writes A. A. Berle. The main question under discussion was one relating to scholarship, but in the course of the conversation another question arose. It appeared that the young person had been very carefully instructed as to the manners he was expected to observe toward his teachers. He was to greet them respectfully every morning, was to take off his cap to them when he met them and otherwise observe the sine qua non of helpful and worthy relations between teachers and students. One day the youth announced to his parents that he did not expect to observe these forms toward a certain instructor any longer. It was hardly a coincidence that it was also the one in which the unsatisfactory teaching relations occurred. On being questioned, it appeared that his salutations were unformly ignored, and he was beginning to feel that he was silly in trying to maintain exotic good manners with a person who evidently possessed none.

When the principal announced this fact to the teacher in question, according to the principal's statement, "he laughed uproariously." He thought it was absurd that he should be expected, while standing in the hall seeing lines pass, to observe the salutations of a youth who was passing by, entering upon his morning work. The complaint seemed to him childish and unworthy of serious thought. He was entitled to his opinion of course.

But was it entirely an accident that 45 per cent. of this teacher's pupils in that quarter failed in their work? Was it entirely an accident that numerous families in that community are up in arms against him, not on account of his manners, but on account of his teaching? Is it entirely accidental that many students now in college can be found who think that the time spent with him was not wasted entirely, but would have been but for their own energy and interest in their work? Is there any direct immediate relation between manners and scholarship?

Manners are not scholarship, but they constitute the via media by which knowledge is best conveyed. There is taste and quality in scholarship as well as everything else. And even the fearfully excessive demand for good manners when lines are passing will have to be met! Most of the work of life has to be done with vast lines of humanity passing all the time. Nobody with the usual amount of brains expects good manners to be abrogated while the human lines are passing. Why should they be dropped while the school classes are changing?

STREAKS OF WIT.

She Can Do It.

[Cleveland Plain Dealer:] "I suppose Mrs. Bixby is very proud of the fact that her new husband is a self-made man?"

"Is she? Say, just watch her make him over."

Too Quick Action for Her.

[Philadelphia Record:] Billy: If you'd have me I'd marry you in a minute.

Milly: In a minute? Why, the very idea! It takes at least three months to get a trousseau ready.

Saves Part of Worry for Wife.

[Sketch:] The First Unskilled: Things ain't doin' well at 'ome, Bill.

The Second Unskilled: Wot's up?

The First Unskilled: It's the Missus—she's worryin' fer money, mornin', noon, an' night.

The Second Unskilled: Wot she do wiv it on?

The First Unskilled: 'Ow the blankety blank am I ter know—I never give 'er none yet.

Had Joined the High Critics.

[Lewiston Journal:] She: You should have been at church Sunday. The minister preached such an interesting sermon.

He: Indeed.

She: Yes, you know it was his debut as a heretic.

Discovered His Great Expectations.

[Cleveland Plain Dealer:] "Yes, before papa would consent to my marrying George he insisted on looking up his past life."

"Mercy! That was risky!"

"But he didn't go very far. He stopped just as he found that George was the only nephew of three rich uncles."

When All Signs Failed.

[Punch:] Mabel: Daddy, dear, what am I doing specially on the 14th? I've put red ink round it on the calendar, but I can't remember.

Daddy: Won't the knots in your handkerchief help you?

Mabel: Oh! I tied those to remember I'd marked the calendar.

More People Should Do It.

[Louisville Courier Journal:] "I'm feeling well today, my mind is at ease and my business is good."

"Why are you going around telling people that?"

"Well, we always put up a holler when things go wrong. Why shouldn't we occasionally admit that things are going right?"

Did Not Understand It.

[Cleveland Plain Dealer:] "Her husband's family was English, wasn't it?"

"Yes, and very good stock, too. He claims relationship to Gladstone."

"Gladstone! That should please his wife."

"It doesn't. It hurt her pride dreadfully when she heard he was called 'the great commoner.'"

One Experience Enough.

[Boston Post:] "You never speculated in corn?" said the Chicago man.

"No," replied Mr. Cumrox; "I got the idea that my luck didn't run that way. Finding a red ear at a husking bee was how I come to get engaged."

Had the Evidence With Her.

[Judge:] "Do you know anything about hypnotism?" asked the fluffy-haired girl of her friend in the pink linen gown.

"Well," replied the fluffy-haired one, as she held up her left hand to display a sparkling solitaire to better advantage, "you can judge for yourself."

Pen Points: By the Staff.

Isn't it about time for the Amazon Sea to hold a reunion?

A rolling stone may gather no moss, but it accumulates a lot of polish.

It is our unbiased opinion that Senator Bailey is Texas' leading onion.

The shadow coming down the pike in Mexico is ex-President Porfirio Diaz.

The Chinese are threatening to destroy Foochow. Pronounce it with a wet mop.

Cipriano Castro is again active in Venezuela, organizing a bull moose campaign probably.

California will have better crops than ever this fall. This will afford a new song for the band wagons.

Woodrow Wilson is indulging in an epidemic of limericks, hoping by that means to corral the Irish vote.

And so the harvester trust contributes $15,000 to the pre-convention campaign of Woodrow Wilson. Yet the cantilope is not "view with alarm."

An old man out Moneta way who has taken to his Bible is discovering how many expressions he finds that he supposed were written by Shakespeare.

Congressman Catlin has not only lost his seat in the lower house, but he has been jilted by the girl he was to marry. He certainly the hard-luck kid.

It now turns out that the man who declares he saw Capt. John Smith of the Titanic on the streets of Baltimore was mistaken. It was Charley Ross.

Eugene V. Debs begs to call the attention of the country to the fact that he is running again for the Presidency. It is becoming a confirmed habit with Gene.

We hope the young woman presiding herself in front of a Broadway show window got home in time to help mother do up the dishes from dinner, the other night.

The gay throng of Eastern visitors will soon be in Los Angeles and at the beach, but there will be no dictographs concealed in the cozy corners of the hotel parlors.

When Gov. Johnson was accused of accepting a retainer of Pat Calhoun he excused it by saying, "One must eat," since he has been known as "Hungry Hiram."

What has become of the old-fashioned girl whose first accomplishment was to learn to knit socks? And her sister who was clever in knitting "ladies" for she?

There is but little excuse for a man being fooled in a marriage. He ought to be cut. It is the girls who chance and often draw a blank in the matrimonial lottery.

Inasmuch as Hi Johnson now has been being the sole performer in the amount of sawdust is not so there was a full troupe. This is cost of living reduced.

About half of the voters of Ohio cast the recent election, yet the initiative, referendum and other "reforms" will be the "majority" to rule have been by that fractional vote.

It is reported that the new Emperor of Japan is suffering with chickenpox. At the present high price of chickens in Los Angeles even an Emperor could not afford that poultry disease.

Lillian Russell says in one of her letters in the papers that a great secret of health and longevity is sleeping alone. Possibly means that Col. Alex. P. Moore, the Pittsburgh editor, is troubled with cold feet.

If Champ Clark cares to inquire he will tell his California admirers that he thinks of Col. William J. Bryan. And the chances are that he will have his fingers crossed when he says it.

President Taft has shown himself a patriot and an able President in giving him the usual tribute of a vacation. It will be a reflection on the good sense of the electorate which it will be found unwilling to make.

The roosters in Democratic headquarters offices are beginning to flap their wings, remove the dust of many months and crow the voters in November might come to favor of a real chicken dinner by the election of Taft and Sherman.

SLEEPY TOWN.

Over the hills where the sun goes down
There lies the wonderful Sleepy Town.
And, oh, such fanciful sights you'll see
If only you'll come and go with me.
We will start away when the [illegible]
And the lone bird high in the [illegible]

Over the hills, when the red glow fades
We'll sail thro' the night's dim
shades;
And there at the peep of the [illegible]
I'll rock you and sing you a [illegible]
And no one will come but the [illegible]
For he only cares for me and you.

Over the hills when the big suns [illegible]
And the little ones look thro' the [illegible]
wink,
When the toys are asleep in the [illegible]
tight,
To wait till the gleam of the [illegible]
We will rock and we'll rock in the [illegible]
white gown
Till we rock straight off to the [illegible]

Over the hills in my big, strong [illegible]
We will sail to the land [illegible]
harms;
Come with your lips and your [illegible]
And we'll get in the [illegible]
Bed.
Come, for the gates have been [illegible]
And we'll go to the [illegible]
Town.

WILL [illegible]

1019 Florida street, [illegible]

Flying: Racing: Shooting:
Event of the Day: { Score of Witnesses to Testify Against Johnson.
XXXIST YEAR.

Ford
Four times as much in [illegible]
cost—and five times as m[illegible]
in after cost—you are as[illegible]
to pay for cars no more co[illegible]
fortable, sure or speedy t[illegible]
the Vanadium-built Fo[illegible]
A rather expensive tribute[illegible]
false pride, isn't it?
Runabout - - - - $[illegible]
Touring Car - - - -
Delivery Car - - -
Town Car - - - -
These new prices, f.o.b. Detroit, with[illegible] equipment. An early order will mea[illegible] early delivery. Get particulars from[illegible] Motor Company, Olive and 12th sts.[illegible] Angeles, or direct from Detroit factory

You Should Try Those Delicious Chic[illegible]
Dinners at Famous
Sunset I[illegible]
SANTA MONICA (BY TH[illegible]
SUNSET INN
Noted for its excellence in cuisine service. Culinary Department under direction of noted chefs.
MAKE IT YOUR DESTINATION AFT[illegible] DELIGHTFUL RIDE IN YOUR AUT[illegible] BILE OVER THE PERFECTLY S[illegible] STRUCTED BOULEVARDS DIRECT F[illegible] LOS ANGELES.
Sunset, Wilshire and Washington Boule[illegible] direct. Pacific Electric Cars pass door. Spacious parking place for your auto and free. Phone Santa Monica Sunset 81[illegible] Name 1411 for table reservations.
G. H. SAFFEN, M[illegible]

ZEROLENE
ZEROLENE
Standard Oil Company
Los Angeles
San Francisco
(California)
Auto[illegible] Oil [illegible] Handies
No other 5c cigar can be called its rival.
R.B.J.
genu[illegible] individ[illegible] wrapped and marked
EMIL FRANK, Distr[illegible] 611 South Spring St., Los A[illegible]

Santa Fe
Special Round Trip Fare
To
PHOENIX
For Arizona State Fair, via Santa Fe
$20.40
On sale October 25 to 27. Good for return until November 4, 1912.
Santa Fe's fast train,
"The Phoenix"
carrying through sleeper and chair cars. Leaves here daily at 2:00 p.m.
Make your reservations early.
Santa Fe City Office, 334 S. Spring St.
Phone A5224, Main 738, Bdwy. 1559.

n Points: By the Staff.

n't it about time for the Ananias Club old a reunion?

olling stone may gather no moss, but cumulates a lot of polish.

is our unbiased opinion that Senator y is Texas' leading onion.

e shadow coming down the pike is co is ex-President Porfirio Diaz.

e Chinese are threatening to destroy how. Pronounce it with a wet sound.

uriano Castro is again active in Ven- e, organizing a bull moose campaign. obly.

lifornia will have better crops than this fall. This will afford a new lease the band wagons.

oodrow Wilson is indulging in an ode e of limericks, hoping by that means rral the Irish vote.

d so the harvester trust contributed 00 to the pre-convention campaign of row Wilson. Yet the candidate does view with alarm."

old man out Moneta way who has to his Bible is discovering how many ensions he finds that he supposed were n by Shakespeare.

ngressman Catlin has not only lost his in the lower house, but he has been by the girl he was to marry. He is nly the hard-luck kid.

now turns out that the man who de- he saw Capt. John Smith of Pocahontas on the streets of Baltimore was ken. It was Charley Ross.

gene V. Debs begs to call the atten- of the country to the fact that he is ing again for the Presidency. It is ning a confirmed habit with 'Gene.

hope the young woman preaching be- in front of a Broadway show window ome in time to help mother do up the s from dinner, the other night.

e gay throng of Eastern visitors will be in Los Angeles and at the beaches there will be no dictographs concealed e cozy corners of the hotel parlors.

en Gov. Johnson was accused of ac- ng a retainer of Pat Calhoun to con- it by saying, "One must eat." But he has been known as "Hungry Hi-

at has become of the old-fashioned whose first accomplishment was to to knit socks? And her sister, so clever in knitting "tidies," when

re is but little excuse for a girl fooled in a marriage. Her eyes to be cut. It is the girls who buy and often draw a blank in the fatal lottery.

much as Hi Johnson now insists the sole performer in the show- nt of sawdust is not so large as was a full troupe. Thus is the of living reduced.

out half of the voters of Ohio voted recent election, yet the initiative, endum and other "reforms" under majority" to rule have been about nt fractional vote.

e reported that the new Emperor of a, suffering with chicken-pox, a reason high price of chickens in Los es even an Emperor could have that poultry disease.

ian Russell says in one of her ex- papers that a great secret of pro- ongevity is sleeping alone. This means that Col. Alex. Moore, ersburgh editor, is troubled with

Champ Clark cares to start a row ell his California audience Jap- inks of Col. William Jennings the chances are that he will not crossed when he booms him.

sident Taft has shown himself t and an able President and is e usual tribute of a reflection on the good sense rate which it will be found g ing to make.

roosters in Democratic coops are beginning to flap their wings e the dust of many unused years. ters in November might desire of a real chicken dinner by the n of Taft and Sherman.

SLEEPY TOWN.

the hills where the sun goes down lies the wonderful Sleepy Town, h, such fanciful sights you'll see you'll come and go with me. 'll start away when the twilight falls ne lone bird high in the treetop calls

the hills, when the red glow fades, sail thro' the night's deep shades; here at the peep of the ghostly moon ck you and sing you a tender croon. o one will come but the Sandman you only cares for me and you.

the hills when the big stars blink, he little ones look thro' the dark ink, the toys are asleep in the room ght, hit till the gleam of the morning light ill rock and we'll rock in your white gown e rock straight off to the Sleepy Town

the hills in my big, strong arms ill sail to the land past the fears of arms; with your lips and your tender hand we'll get in the boat called Dreamland. for the gates have been all let down we'll go to the place called Sleepy town.

WILL F. GRAVES.

Florida street, Los Angeles.

Ford

Four times as much in first cost—and five times as much in after cost—you are asked to pay for cars no more comfortable, sure or speedy than the Vanadium-built Ford. A rather expensive tribute to false pride, isn't it?

Runabout - - - -	$525
Touring Car - - -	600
Delivery Car - - -	625
Town Car - - - -	800

These new prices, f.o.b. Detroit, with all equipment. An early order will mean an early delivery. Get particulars from Ford Motor Company, Olive and 12th sts., Los Angeles, or direct from Detroit factory.

You Should Try Those Delicious Chicken and Fish Dinners at Famous

Sunset Inn

SANTA MONICA (BY THE SEA)

Noted for its excellence in cuisine and service. Culinary Department under jurisdiction of noted chefs.

MAKE IT YOUR DESTINATION AFTER A DELIGHTFUL RIDE IN YOUR AUTOMOBILE OVER THE PERFECTLY CONSTRUCTED BOULEVARDS DIRECT FROM LOS ANGELES.

Sunset, Wilshire and Washington Boulevards direct. Pacific Electric Cars pass door. Spacious parking place for your auto adjoins Inn. Phone Santa Monica Sunset 373 or Home 1431 for table reservations.

G. H. SAPPER, Manager.

HAVE A DRUMSTICK.

ZEROLENE

The Best Automobile Oil In The Handiest Can

Standard Oil Company

No other 5c cigar can be called a rival.

Get the genuine—individually wrapped and marked RB

EMIL FRANK, Distributer 611 South Spring St., Los Angeles

Santa Fe

Special Round Trip Fare To PHOENIX

For Arizona State Fair, via Santa Fe

$20.40

On sale October 25 to 27. Good for return until November 4, 1912. Santa Fe's fast train,

"The Phoenix"

carrying through sleeper and chair cars. Leaves here daily at 2:00 p.m. Make your reservations early.

Santa Fe City Office, 334 S. Spring St. Phone A5224, Main 738, Bdwy. 1559.

...ing: Racing: Shooting: Fishing: Ball. Part III—In the Field of Outdoor Sports.

The Los Angeles Times

Text of the Day: Score of Witnesses to Testify Against Johnson. The Pink Sheet—Illustrated.

...XXIst YEAR. TUESDAY MORNING OCTOBER 22, 1912.—4 PAGES. In the Van: First in Sporting News. First in Automobiles.

Now the Deluge.

HAP WILL USE SOUTH PAWS.

Raleigh and Koestner Will Open Game.

Vernon Must Win Five and Oaks Lose Four.

Klawitter and Higginbotham Hap's Bugbears.

Comes now the climax of the Pacific Coast League season.

Our hopes for the pennant depend equally upon the series between Vernon and Portland in this city and the Oakland-Los Angeles series in the north.

While Hap Hogan is bucking his way through to the goal, Dillon will be depended upon for "interference" against Oakland.

Hap has to win five games and Oakland to lose four to give us the pennant. All during this season Hap has found Portland an easy mark; but five games is a liberal demand to make of him.

He can expect no quarter from his old rival, Walter McCredie. On Sunday McCredie yanked out a shortstop with a little bruise on his finger and put in Pitcher Klawitter to make a weird attempt at fielding that position; Mac wanted his team in perfect condition to confront Hap.

There are no tremors, however, about Hap. "I figure that we will take the necessary five games from Portland," he said yesterday. "We have been able to win from them every series this year by good, consistant ball. My team has never been in such great condition during the whole season as now. The boys are both hitting and fielding well.

"There will be no changes in the line-up. Speed McDonnell, who has developed into a great first baseman, will hold down the sack. Litschi will continue to play third in place of Burrell.

"In the box I will use left-handers a great deal. McCredie has five left-handed batters and, for that reason, I will rely on Raleigh, Gray, Castleton and Hitt. I expect to open with Raleigh; to follow him with Brackenridge or one of the other right-handers; then Hitt. All my pitchers —especially Raleigh and Brackenridge—are going very strong.

"McCredie's club is a hard one to beat at any time and we will have to be up on our toes; but this is McCredie's unlucky year and with ordinary luck, we ought to get him.

"Our greatest danger is in facing two of his pitchers—Klawitter and Higginbotham. They are both major-leaguers. I consider Klawitter the best pitcher in this league; he has about everything."

HOW IT LOOKS TO WALT M'CREDIE.

"Of course we are going to do our best to beat Vernon this week if we can," said Manager McCredie yesterday. "We have played Hogan's team five series this season and they have beaten us every one, but there may be a different story this week.

"I am going to pitch Koestner tomorrow if he is all right. I don't know how many games he has beaten Vernon this season, if any, for I cannot remember. Vernon has simply hammered my pitchers all over the lot this year. I don't know which one has the best record against the Tigers but I do remember that Higginbotham and Klawitter are about the only two that have had any luck against them.

"Kane, Brashear and Bayless are hard for our pitchers. Why, we can't keep Kane off first base. Agnew is also a bear at times. Why, in one series we played with Vernon, he hit everything a mile everytime he went to bat.

"Of the Vernon pitchers Castelton and Steward have always been good against Portland, and Brackenridge has been successful. It seems to me that Hogan's pitchers have worked better against us than against any other team.

"Of the five series this year against Vernon we have lost every one because Hogan's men have hit our pitchers. Brashear and the outfielders have been the ones that beat us, principally. Carlisle broke up a couple of games by hitting hard in a pinch. Kane and Bayless have always hit us. We can't keep Kane off the bases. They always hit Koestner pretty freely.

"It don't look to me that any team in the country can beat us five out of seven this week for we are going good now. We have won the last six series, having beaten San Francisco twice, Los Angeles twice, and Oakland and Sacramento one each. We are playing good ball now and if we had played the same kind three months ago there might have been a different story to tell now about the leaders.

"I will pitch Koestner Tuesday because it is his turn. Hogan has a good team but I am going to beat him if I can; for if we don't some of the fans will say we are 'laying down to Vernon.' I would like to beat Vernon this week and see Los Angeles win up north, just for the good of the game.

"Don't ask me how many games Vernon has beaten Koestner for I don't know and I don't believe he does. We will win every game this week, if we can.

"I might add that Koestner is an in and outer against Vernon and I am not sure about his winning against Vernon tomorrow. He has not had much luck against Vernon this season."

AUTO RACES FOR EL CENTRO.

EL CENTRO, Oct. 21.—[Exclusive Dispatch.] Secretary Armstead of the County Fair has made arrangements for the running of the automobile races during fair week under the management of the A.A.A. If possible Mr. Armstead will also arrange for a road race to be run over the "Imperial course" during fair week. Prizes amounting to $2000 will be put up.

WHEN KOESTNER AND RALEIGH MET BEFORE.

Koestner and Raleigh, who will pitch the opening game of the Vernon-Portland series for their respective teams, have "had it out" before. When Portland and Vernon played here May 18, Raleigh pitched for Vernon and Koestner for Portland. The box score of that game will give a correct line on what they did:

PORTLAND.

	A.B.	R.	1B.	S.B.	P.O.	A.	E.
Chadbourne, lf.	5	0	1	0	0	0	0
Bancroft, 3b.	5	1	0	0	3	5	0
Rodgers, 2b.	4	0	2	0	2	3	1
Kruger, cf.	4	1	2	0	2	0	0
Hogan, 1b.	4	0	1	0	8	1	1
Deane, rf.	4	1	0	1	1	0	0
Butler, ss.	4	0	2	1	2	7	0
Hawley, c.	2	0	0	0	4	0	0
Burch, c.	1	0	0	0	1	2	0
Koestner, p.	4	1	2	0	0	2	0
*Klawitter	1	0	0	0	0	0	0
Totals	36	3	11	1	24	14	2

VERNON.

	A.B.	R.	1B.	S.B.	P.O.	A.	E.
Carlisle, lf.	4	1	1	1	2	0	0
Kane, cf.	4	1	2	0	1	0	0
Patterson, 1b.	3	2	1	3	1	0	0
Brashear, 2b.	4	1	2	0	3	3	0
Bayless, ss.	4	0	2	0	3	0	0
Hoag, ss.	4	0	0	0	2	4	0
Burrell, 3b.	4	0	0	0	1	2	0
Brown, c.	3	0	0	0	4	1	0
Raleigh, p.	4	1	1	0	1	2	0
Totals	33	6	11	4	27	12	0

*Batted for Burch in ninth inning.

SCORE BY INNINGS.

	1	2	3	4	5	6	7	8	9	
Vernon	2	1	1	1	0	0	1	0	2	—8
Base hits	3	2	2	1	1	0	2	0	0	—11
Portland	0	0	1	0	0	0	0	1	1	—3
Base hits	1	2	2	1	1	0	2	2	0	—11

SUMMARY.

Three-base hits—Koestner, Kane, Kruger.
Two-base hits—Kruger, Deane.
Bases on balls—Off Koestner, 1; Raleigh, 1.
Struck out—By Koestner, 2; Raleigh, 2.
Double plays—Burrell to Patterson, Bancroft to Hogan.
Wild pitches—Raleigh.
Hit by pitched ball—Brown, 2.
Umpires—Hildebrand and Casey.
Time of game, 1hr. 40m.

Not Overconfident.

MANDOT HOPES TO BEAT WOLGAST.

"WILL DO MY LEVEL BEST," SAYS CONQUEROR OF JOE RIVERS.

Joe Pays Tribute to Champion, but Believes Own Improvement Gives Him Chance to Win—Hobo Dougherty Would Like to See Crown Change Heads.

[BY DIRECT WIRE TO THE TIMES.]

NEW ORLEANS, Oct. 21.—[Exclusive Dispatch.] Looking fit and fine after his recent victory over Joe Sherman, Joe Mandot got home today from Minneapolis and expressed his delight at the prospect of clashing with Ad Wolgast in a ten-round battle November 4, for the lightweight championship crown, as arranged in the California sign-up a few days ago.

Hobo Dougherty, former sparring partner and trainer of Champion Wolgast, accompanied Mandot to New Orleans, and will be with him during the coming days of careful preparation. He wants to see Wolgast beaten.

"I realize that Wolgast must have been the greatest 133-pound boxer in the world to have won the championship from Battling Nelson and to have retained the title for over two years," said Mandot. "But my friends say that I've been improving so steadily that I will have pretty near an even chance against the champion. You can bank on one thing, if Wolgast defeats me on November 4 it won't be because I failed to try my level best."

MIGHTY HAS FALLEN.

NEW YORK BUREAU OF THE TIMES, Oct. 21.—[Special Dispatch to The Times by Federal (Wireless) Line.] Jim Mutrie, once manager of the Giants in the late 80's and closely connected with baseball history for many years previous, is conducting a news stand on Staten Island.

Koestner of Portland,
Who will open the Vernon-Portland series today for the Beavers.

A Chicago Desdemona.

Jack Johnson's Inamorata, Lucille Cameron,
The pretty young white girl whose family have put her in jail in the hope of breaking her infatuation for the big black prize fighter.

Wants Action.

DARES MURPHY TO RELEASE HIM.

FRANK CHANCE TAKES FLING AT OWNER OF CHICAGO CUBS.

"Peerless Leader" Declares that in Last Few Years Requests for Players Refused—Will Give Thousand Dollars for Every Player Murphy Got Except Three.

[By Federal (Wireless) Line to The Times.]

CHICAGO BUREAU OF THE TIMES, Oct. 21.—[Special Dispatch.] "I dare President Murphy to release me. He lacks the nerve to do it. He started something that he can't finish. I'm getting tired of this cheap talk and dare him to go through with what he has started."

This was the bomb hurled at the Cub head today by Frank Chance. Taunted to desperation by the insulting innuendos of Murphy, the peerless leader is anxious to settle the wordy controversy once and for all.

"I have been telling him for three years his team needs speeding up, but he has kept replying I had the best ball team in the world, and I should win with it. I know better than he does what the team has needed, but he has refused to spend money for players I wanted, and there was never a chance to speed up the team.

"I will give Murphy $1000 for every good player he has secured, with the exception of three men, since he has been at the head of the club. I am the man responsible for all the trades the club made which put the Cubs where they are.

"I have almost begged him on my knees to go out and get me certain ball players to help me, but my answer has always been my team was the best there was and that I did not need any more players.

"If Murphy is so anxious to please the dear public that he talks about so much, let him start the building of the new stands for the Cubs' park. He has no idea of starting such a stand, but the reason he gave out that story was to head off any purchaser for my stock if possible.

"What Murphy wants is a manager he can run his own sweet way. I have refused to let him run the team since I have been there, and that is one reason he doesn't want me. In 1910 when we were fighting for the pennant, and every minute it looked as if my pitching staff was going to give out, Murphy ordered me to play three double-headers in one week, and I absolutely told him I would not. He would have put the team out of the race at that time by crippling the pitching staff, just for the sake of getting a little larger returns from games with the Phillies and the Pirates.

"We could have won the pennant last season if he had given me a little help in getting men for me.

"I am going to stay here for a few days to answer anything he wants to say, and I can tell you just as much as he can."

President Murphy of the Cubs issued a statement last night which indicates that several new faces will be seen in the 1913 line-up, as well as a new manager. He declares the team lacks speed, and the changes are to be made with an idea of getting faster men on the bases and who, at the same time, can hit.

Body Blows for Black.

DARK DAY FOR JOHNSON; WITNESSES ROUNDED UP.

[BY A. P. NIGHT WIRE TO THE TIMES.]

CHICAGO, Oct. 21.—When Attorney Charles E. Erbstein, representing the mother of Lucile Cameron, visited Jack Johnson's saloon today in company with United States Deputy Marshals to serve subpoenas on witnesses who are to appear before the Federal grand jury tomorrow, the negro pugilist became excited and threatened the lawyer with personal injury.

"Throw that lawyer out of the place, or I will kill him," shouted Johnson to one of his bodyguard. Federal officers protected the attorney and served the pugilist's aged mother and nine employees of the saloon with subpoenas.

Several important witnesses against Johnson have disappeared and could not be found today, but Federal officers continued their search.

GRAND JURY BUSY.

The Federal grand jury investigation into Johnson's alleged violation of the Mann white slave act is scheduled to begin tomorrow, when Lucile Cameron, her mother and twenty-five other witnesses are expected to testify against the negro pugilist.

The police have reported to Mayor Harrison that Johnson has violated the 1 o'clock closing ordinance a dozen times in the last month, and recommend the revocation of his license. Mayor Harrison has taken the report under consideration.

Johnson today declared that he had received several anonymous letters threatening his life. He spent the day in seclusion.

Federal investigation of charges that Johnson violated the Mann law moved swiftly today. Twenty-five subpoenas were served on the pugilist's associates, ordering them to appear before the Federal grand jury tomorrow. Prosecution was started by the city against Johnson for alleged violation of the 1 o'clock saloon closing law. The case was set for hearing October 23.

ROUND UP WITNESSES.

Federal officers this afternoon entered the home of Jack Curley, a fight promoter, where Lucile Cameron lived after her mother began search for her, and took a maid who gave her name as Miss Thomas to the Federal building, where she was questioned by Martin Line, acting superintendent of the Department of Justice. She is said to have furnished the government with important information of events during the time Miss Cameron lived in the Curley home.

Robert E. Cantwell, an attorney today asked United States District Judge Carpenter for a writ of habeas corpus for Lucile Cameron, the Minneapolis girl whose name has been connected with that of Jack Johnson, the negro pugilist, and who is being held in the Rockford, Ill., jail in default of $25,000 bond as a witness before the Federal grand jury.

Judge Carpenter announced that he would be unable to hear the petition until tomorrow. Inasmuch as the girl is to appear before the grand jury tomorrow, Attorney Cantwell withdrew his petition. He would not say whether he had been retained by Johnson.

One Best Bet.

OAKS PIN FAITH ON ABLES TO BEAT ANGELS TODAY.

[BY DIRECT WIRE TO THE TIMES.]

SAN FRANCISCO BUREAU OF THE TIMES, Oct. 21.—[Exclusive Dispatch.] The Oaks realize they will have to fight every second tomorrow in order to maintain their advantage, and the boys will not overlook a bet, for tomorrow Harry Ables, the giant southpaw, will be trotted out and, if he goes good, may pitch three games during the week.

Manager Sharpe has Malarkey, Killilay, Pernoll and Gregory to send in against the Angels, and it looks bright from an Oakland standpoint. Especially is this true because Capt. Dillon's team has been shot to pieces. The regrettable death of Heitmuller, coupled with the sickness of a half-dozen star players, played havoc with the Los Angeles team just at a time when it was up in the running, with a good chance to win the pennant.

The Oaks will also have Elmer Zacher back in the line-up, which will give Sharpe a strong team to put in the game.

Only seven games are scheduled, but nine games may be played this week. There are two postponed games that will have to be played off, if either Manager Dillon or Bud Sharpe demands. Oakland will hardly request the extra contests, as the less games to play will help their two-game lead, and it is not expected that the Angels will want to take part in any more diamond battles than they have to.

Vernon and Portland have no extra games to round out the schedule, and Hap Hogan must do this stretch-running in the seven games.

CHANCE MAY BE RETAINED ON TEAM.

[BY A. P. NIGHT WIRE TO THE TIMES.]

CHICAGO, Oct. 21.—President Murphy of the Chicago Nationals said today that Frank Chance would not be manager of the team next year.

He said Chance might be traded to another team or might be retained as a utility infield player.

Murphy refused to discuss a report that Second Baseman John J. Evers had been chosen as Chance's successor.

Van. Court's Column.

CAN MEMSIC COME BACK?

He Will Fight Horner at Joe Levy's Club.

Kid Williams Will Also Re-enter Ring.

Joe Mandot Starts Training for Wolgast.

BY DE WITT VAN COURT.

Tom McCarey has made one change in his card for tonight. Nick Zorn will take the place of Oakes, who received a message from home to get there as soon as possible on account of sickness in his family. Zorn is well known here, and no doubt will fill the bill as well as Oakes. The rest of the card remains the same.

Jim Horner, who is to meet Blakie Mitchell, should not get mixed up with Charlie Horn. Horner is a lightweight and Horn is a heavyweight.

I saw Horner yesterday afternoon and he said several people asked him if he was the heavyweight that had been fighting around San Francisco.

He also said that he was a lightweight and had about sixty fights and had won twenty-five decisions and the rest were draws. He said that he had not won many by knockouts, as he was a clever fellow and took no chances, depending on his cleverness more than a knockout to win.

Blakie Mitchell will give him plenty of chances to show his cleverness, as Blakie is right after his man all the time.

Horner is a likely looking boy at that, judging from his appearance and talk.

The rest of the card was published yesterday, and it looks like there will be plenty of action tonight and a few knockouts.

Memsic Comes Back.

Joe Levy opens his Playa Del Rey club tomorrow night and has six or seven bouts slated for the fans.

They will all be four-round goes, and he promises plenty of action during the evening. He also says that owing to the short notice he has had he has succeeded in matching some of the best four-rounders in the South.

M. C. Tuthill, a prominent contractor of Santa Monica, is back of the club, and is paying Levy a good salary to manage the club and attend to the match-making. There will be special cars run from Santa Monica, Venice and Redondo to the show.

The main event will be between Jim Horner and George Memsic for four rounds. Jockie Kelly, who is managing Memsic, said yesterday that he expected Memsic to win, although the distance was short for him. He then intends to take Memsic up to Winnipeg, where he has a match for him, and the only reason he allowed George to appear here in a short bout was to show the splendid condition he was in. Memsic is well known here in Los Angeles and was always a popular fighter, and if he makes good in these two bouts will, in all probability, be given a better match here later. He has been in constant training at the Western Athletic Club for the past three months, and feels as good as he ever did. If he is in anything like his old-time form he will surely make Horner go some.

Kid Williams, Also.

Kid Williams, at one time the champion of the country in the welterweight class, will re-enter the ring on the night of Friday, October 25, at Bill Alider's show for a four-round go. Williams will meet Lankie Smith, who fought Billy Oakes a draw, and they are boxing winner take all.

I saw the old champion fight many years ago, and he was there with both feet. If he is in good condition he will surely give some of these young fellows pointers on the scientific lines of boxing. This will be a good opportunity to see an old-timer with the science against one of the present-day boys just breaking into the game. Williams won his title by beating the Dixie Kid.

Joe Mandot Starts.

Jot Mandot wired yesterday that he and his manager, Harry Coleman, would leave Memphis today for New Orleans, where he is matched to meet Ad Wolgast. Immediately after the match he will come to Los Angeles and start his training for his match with Joe Rivers on Thanksgiving Day.

Tommy Burns's Start.

Did you ever hear how my old friend (?) Tommy Burns, first broke into the fighting game? It was told to me yesterday by a friend.

Tommy was first heard of when he was a swamper in a saloon in Detroit, run by a fellow by the name of John McIntyre.

My friend was a prominent jocker at that time and he entered the saloon and got into an argument with a friend, when Tommy was called upon to throw him out. He immediately proceeded to knock my friend out cold. He was then given the job of bouncer and the cuspidors were handed over to someone else to clean. McIntyre became so interested in Burns's prowess as a hitter that he got him a match with Tom Prendergast, which was his first fight, and he won it. At that time Burns weighed about 148 pounds. He knocked Prendergast out in the second round. The Detroit sports liked his style and through Louie May, who was running a club backed by George and Billy Considine, was given more matches and made good.

From a bouncer in a saloon, he developed into a real fighter. But the Detroit sports (while they thought he could fight) thought he was too brutal with his opponents. This has been characteristic of Burns during his whole career as a fighter. He has always been brutal with his sparring partners, and the men he fought, if he had the slightest chance. The only man that brought him to time was Jack Johnson, and he cannot be driven into the ring under any consideration, with the negro. Burns made some talk about coming back for the championship, but as soon as he saw that Johnson was willing to meet him a second time, he immediately got cold feet.

I have seen Burns fight a number of fights, and while he appeared a game fellow, there was always something in him that showed me he was not of the thoroughbred stock in the fighting game.

Huddy's Show.

Bill Huddy's show will take place at Jack Doyle's training camp on next Thursday evening, October 24. He has arranged ten three-round goes and for a main event has matched Harry Tenbrook and Fred Hardy, two of the cleverest middleweights in the South. Tenbrook is backed by Howard Davies, who thinks Harry is the coming champion in that class.

Boxing Tournament.

Bill Huddy has a string of amateurs that he intends to enter in the coming Pacific Coast amateur championship boxing tournament that is to take place at the L.A.A.C. on November 14, 15 and 16. He has a 105-pound boy that he thinks will be a sure winner.

Billy Hart of the Western Athletic Club also says he has the winner of that class.

This tournament promises to be the greatest ever held in the south and the club expects entries from all over the Coast.

Entry blanks can be had from the L.A.A.C., at Seventh and Olive streets, also at the Western club by applying to Billy Hart, and from Bill Huddy of the Columbia Athletic Club. There will be seven classes represented and two prizes given in each class, provided there are at least five entries in each class. The prizes are in the nature of jewelry and plate ware to the value of $35 for the first and $25 for second prize. The contestants will be required to weigh in between 5 and 7 o'clock each night of the tournament. For any further information apply to De Witt Van Court at the Los Angeles Athletic Club, corner Seventh and Olive streets.

Burns and Gage.

Solly Burns and Frankie Gage have been matched for Tom McCarey's show that is to take place next Tuesday night.

ON THE LINE OF SCRIMMAGE

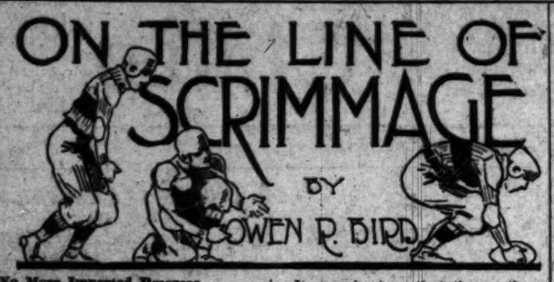

BY OWEN R. BIRD.

No More Imported Referees.

The day of imported referees is past forever. Manager Bovard said yesterday that he would go to any length before he would allow another exhibition like the one of last Saturday on Bovard Field. Some of the Stanford supporters took exception to the fact that it was stated Reading coached the Stanford men during the course of the game.

The defense was rather of the weak-sister variety, however. According to the Cardinal side of the argument, Reading, being a personal friend of every man on the Stanford team, thought it was only proper that he should take certain opportunities to "advise" the northern players. Now, in an intercollegiate game, advice amounts to coaching, the world over, and only the blowing of the final trump can possibly alter it.

* * *

The Coaching Penalty.

In the American game there is a penalty of twenty-five yards given when any coaching is done from the side lines and if an official should make a breach like this he would promptly be thrown out of the game.

When a game between two universities is called the man refereeing should forget the fact that he ever knew a man on either team. Suppose Hildebrand told one of the Vernon pitchers what kind of a curve to throw to one of Portland's best batters. Would there be a row? Well, I hate to think what McCredie would say in a case like this.

* * *

"I Am Holier than Thou."

The chief difficulty in the competition between the north and south lies in the fact that when one of the northern universities is playing one of our institutions the game, or contest, is only considered in the light of a warming-up practice for the big northern intercollegiate battle between Stanford and Berkeley by these universities.

It may be true that the northern authorities consider these contests in the light of practice matches, but the competition being given during the past few years would point to something more serious. Anyway, why should not the University of Southern California be accorded a fair deal in the matter of officials? If Stanford and California want to run every contest it will soon end relations between the north and south; in fact, it is a very short-sighted policy. The doctrine that "I am holier than thou" and "Nothing good can come out of Judea" will not go down with an up-to-date American college man.

* * *

Tigers Preparing for Denver.

The Oxy rooters are making great preparations for the Denver game next Saturday afternoon. Bleacher rallies will be held three nights this week, and after Wednesday the Tiger team expects to go into secret practice. The fact that the Denver team is a far heavier aggregation than the Tigers will call for some strategy on the part of Pipal's men. The mountain men outweigh the Oxy team twenty pounds to the man in the back field and nearly this much in the line, but beef is rather at a discount in football nowadays.

* * *

Poets Have Chance With Huns.

Whittier will have a chance to show its real strength next Saturday afternoon at Claremont, when the Poet eleven locks horns with the famous Pomona Huns. This Quaker bunch is of the dark-horse variety most decidedly. The team has been walloping all the best high school squads in the south by as large scores as those rolled up by Oxy and Pomona. Oxy, however, defeated the University of Redlands by a larger score than that of the Quakers, so the Tigers and the Huns need have no desperate fear from this quarter, though the going is not going to be a soft snap.

COAST LEAGUE AVERAGES.

Del Howard Leads the Batters—Dick Bayless Is at the Top of the Vernon Stickers—Daley of the Angels Is There With the Bat.

M'CREDIE, the big Portland manager, leads the Coast League batters with an average of .1000. Once at bat and one hit beats Del Howard of the San Francisco club, who is the real league leader with .366. McIntyre of the same club follows with .353. McCafferty of the Angels gets five out of fourteen and an average of .357. Van Buren of Sacramento's best, rated at .312. Sharpe of Oakland hits .307. Bayless of Vernon leads his team-mate, Kane, with .325 over .324.

LOS ANGELES.

	A.B.	R.	B.H.	P.c.
McCafferty, p	14	5	5	.357
Daley, cf	531	64	190	.358
Marks, 2b	3	0	1	.333
Sullivan, c	13	0	4	.333
Nagle, p	37	4	11	.297
Pegg, 3b	376	46	111	.295
Dillon, 1b	367	45	105	.286
Moore, 1b	232	28	69	.284
Brooks, c	262	32	73	.278
Core, cf	347	34	94	.270
Berger, ss	474	124	124	.262
Howard, 1b	122	20	32	.262
Driscoll, rf	348	35	91	.261
Nagle, p	77	8	20	.260
Metzger, 2b	373	67	97	.260
Lobert, 3b	471	67	113	.240
Boles, c	397	35	67	.233
Musser, p	13	2	3	.231
Yoter, p	130	6	23	.223
Falk, p	84	8	18	.214
Smith, c	91	5	19	.209
Leverett, p	147	11	31	.211
Chech, p	133	18	29	.174
Perritt, p	34	1	3	.125
Vernon, p	16	1	2	.125
Hoffman, p	4	1	0	.000

VERNON.

	A.B.	R.	B.H.	P.c.
Edmondson, p	6	1	3	.500
Bayless, cf	570	109	173	.325
Kane, cf	122	194	324	.324
R. Brashear, 2b	660	105	205	.311
Agnew, c	263	39	80	.304
Krug, ss	262	39	100	.298
Carlisle, lf	718	109	197	.274
Hosp, ss	265	41	140	.269
McDonnell, 1b	270	31	68	.252
Brown, c	437	41	91	.248
Burrell, 3b	536	84	131	.244
Gray, p	68	9	16	.235
N. Brashear, 2b	98	12	22	.224
Hitt, p	139	11	30	.217
Stewart, p	79	11	17	.215
Patterson, 1b	136	20	29	.213
Fitzsimmons, ss	17	1	3	.176
Rudolph, p	57	3	10	.175
Cason, p	30	3	5	.166
Castleton, p	73	11	12	.164
Sullivan, p	34	3	5	.147
Brockenridge, p	90	9	13	.144
Rogan, c	73	5	10	.137
Baum, p	40	4	5	.125
Martinez, rf	35	4	5	.125

OAKLAND.

	A.B.	R.	B.H.	P.c.
Delmas, 2b	41	5	13	.317
Sharpe, 3b	365	39	109	.307
Patterson, lf	505	83	154	.305
Coy, rf	634	105	178	.281
Dupke, p	49	7	17	.300
Retling, 2b	655	88	197	.300
Tiedemann, 1b	388	41	111	.286
Gregory, p	85	6	24	.270
Zacher, cf	550	75	163	.273
Cook, ss	636	83	186	.271
Parnell, p	33	4	10	.303
Hoffman, lf	349	64	97	.253
Fone, p	17	1	3	.250
Kohrer, c	311	34	81	.241
Prick, 2b	163	23	39	.135

SAN FRANCISCO.

	A.B.	R.	B.H.	P.c.
Leard, 2b	403	98	142	.285
Abbott, lf	96	7	22	.229
Mitze, c	291	25	65	.217
Killilay, p	42	5	11	.216
Malarkey, p	73	7	15	.205
Parking, p	60	4	12	.200
Christina, p	82	12	15	.183
Olmstead, p	14	2	3	.167
Ward, lf	9	1	1	.111
Abbes, p	102	6	7	.068

PORTLAND.

	A.B.	R.	B.H.	P.c.
McCredie, 1b	1	0	1	1.000
Cunningham, 2b	21	4	7	.333
Fitzgerald, rf	132	21	43	.326
Lindsay, 2b	318	23	101	.318
Doane, rf	485	56	156	.315
Krueger, rf	145	20	46	.317
Rodgers, 2b	407	75	128	.315
Butler, ss	187	22	58	.310
Higginbotham, p	60	7	18	.300
Middlemiss, lf	620	68	170	.274
Fisher, c	248	20	77	.267
Suter, p	61	1	11	.180
Kibbie, p	67	7	12	.179
Rapps, 1b	555	58	124	.223
Butcher, 2b	726	91	161	.222
Hawley, c	508	51	111	.218
Orego, p	55	5	12	.218
Bancroft, ss	540	80	117	.217
Koestner, p	125	8	27	.216
Hackness, p	94	7	14	.211
Burch, c	83	3	11	.211
H. Baker, 2b	190	21	39	.205
Kluwitter, p	132	12	25	.189
Norton, 1b	32	1	4	.125
Fraser, 2b	4	0	0	.000
Wells, 2b	4	0	0	.000
Fitchner, p	6	0	0	.000

SAN FRANCSCO.

	A.B.	R.	B.H.	P.c.
D. Howard, 1b	367	41	127	.366
Mentyre, rf	133	17	47	.353
Yohe, 2b	87	13	30	.321
Delhi, p	13	4	4	.308
Hartley, cf	432	49	129	.298
Wuffli, 2b	448	58	132	.295
Zimmerman, cf	220	21	65	.295
Mohler, 2b	377	37	106	.281
Pelte, lf	64	6	17	.266
Schmidt, c	353	28	93	.263
Gedeon, lf	411	60	108	.263
Mundorff, rf	433	57	114	.263
Carhan, ss	442	72	124	.262
Wagner, 2b	136	15	34	.250
Benner, p	18	0	4	.222
Shea, c	43	3	9	.209
McAvoy, 2b	84	8	17	.202
J. Baker, p	84	5	17	.202
Henley, p	148	23	29	.196
McArdle, 1b	411	32	80	.195
McCorry, p	92	11	17	.185
Golvin, lf	9	1	1	.111
Abbes, p	2	0	0	.000

SACRAMENTO.

	A.B.	R.	B.H.	P.c.
Peters, p	6	1	2	.333
Van Buren, cf	372	67	116	.312
Swain, lf	497	91	155	.311
Lewis, lf	443	84	135	.305
O'Rourke, 2b	436	80	128	.293
Mitchell, p	67	13	17	.254
Sheehan, 2b	321	25	67	.271
Irelan, 2b	277	42	101	.268
Madden, cf	327	51	97	.266
Shinn, rf	619	108	162	.262
Orr, ss	302	31	78	.258
H. Miller, 1b	576	91	148	.257
Cheek, p	343	38	91	.251
Gilligan, p	106	15	26	.241
Meister, 2b	362	34	87	.240
Schwenck, p	50	4	10	.200
Kroitz, c	193	8	36	.186
Arellanes, p	107	5	17	.159
Hazdin, p	13	1	2	.154
Reitmeyer, c	14	1	2	.143
Fitzgerald, p	60	3	7	.116
Alberta, p	39	2	3	.077
Williams, p	11	1	1	.091

CHIEF MYERS TO BE GIVEN REAL WELCOME.

Jack Meyers, the famous Indian catcher for the New York Giants, will be welcomed to his home in Riverside on his arrival about November 1 with the Sherman Institute band. This feature of the reception planned for the "Chief" was announced yesterday. A parade will form at the depot for the purpose of escorting Meyers to the Y.M.C.A. Building, where the Reception Committee will be stationed.

Plans will be perfected for the home-coming at a meeting of committees from the Chamber of Commerce, Business Men's Association and Realty Board this evening. Last year the Indian backstop was presented with a silver loving cup, and some trophy will be arranged for the reception this year.

TIE IN BILLIARD MATCH.

The English-billiard tournament, which has been in progress at the Majestic rooms for several weeks, ended last night with a tie between Hayes and Raphael, due to the victory of Raphael over Sheriff by the close margin of 200 to 197 points. Hayes and Raphael, having won seven games each, will be obliged to play off the tie for the championship of Southern California. The match is to be arranged for an early date.

Stars to Clash.

DUEL BETWEEN QUARTERBACKS.

That's Way Denver - Oxy Match Shapes Up.

Ministers Due in Los Angeles This Evening.

Team Strong and Heavy, but Lacks Speed.

BY OWEN R. BIRD.

This evening at 9:30 o'clock, the Rocy Mountain bad men from University of Denver will arrive in our city, and from then until Saturday afternoon, will try and get used to the sunny Southland so that they will be able to wipe the Oxy Tiger off the football map. The Ministers, as the Denver "U" men are called, claim that they will defeat Occidental by the score of 42 to 0, having figured this out on a complete dope sheet. However, after the showing made against the Utah Aggies last Saturday, if the Preachers go home with a tie score, they will be exceedingly lucky.

This game will be the first big American clash of the season, and owing to the fact that it is also an interstate affair, there is a great deal of importance attached to the outcome.

In the battle we will see beef and brawn matched against speed and brains. From all reports concerning the Mountaineers it seems that the team is composed of men averaging nearly 190 pounds per, and also that the style of football played is of the smashing sort. Oxy, on the other hand, has a squad of brainy fast men, who rely on speed and strategy to gain ground.

VISITORS MUST TRAVEL.

Last Saturday in the game with the University of Redlands, the Tigers showed a remarkable burst of speed, and during one period, scored thirty-four points in thirty-one plays, which is really a wonderful record.

Coach Pipal of Oxy saw the Ministers in action last Saturday and said that the team was big and heavy, but if it expected to beat the Tigers by a score of 42 to 0, the Rocky Mountain dope sheet was due for an awful spill.

According to Pipal, the Denver bunch was all shot to pieces and not one of the varsity backfield men played in his regular position during the course of the game with Utah.

Shroder, fullback and captain, went out of the battle during the first five minutes, due to a bump on the head, Koonsman was forced to play in the line owing to a bad knee, and BrubaFer, the fast little quarterback, only got into the game for the last part of the final quarter.

All these men will be fit and in the lineup against the Tigers next Saturday, besides four star freshmen, who were ineligible for the game with Utah. That the Denver team is good when right was shown by the game with the Colorado Aggies, when the score was 94 to 13 in favor of the Aggies. These same Aggies then beat the University of Colorado by the score of 21 to 0. Last year the Colorado team was the undisputed champion of the Rocky Mountain district.

Pipal says that the line is exceptionally heavy, and that he does not think his little backs will have much luck in finding holes in the defense. The backs are heavy and fast, but are inclined to do a great deal of plugging, because of their weight, though the team seems to handle the forward pass with ease. The quarterback, Brubaker, however, took Pipal's eye. This young man is a star, and plays a wonderful game. The game should be a great battle between this little fellow and Duffy Seay of Oxy, who is counted one of the best pilots in the South.

There is a lively competition going on this season among the Tiger football players to see who can score the most points for Occidental during the year. At the present time the team has scored 190 points to 0 by the opponents. Capt. Wieman leads with forty-two and McClung comes second with thirty-five. Fullback Dill is well up in the race with thirty. The following figures will show just how each point has been made.

	Touch-downs.	Goals.	Field goals.	Safeties.	Total
Wieman	4	13	3	0	41
McClung	5	5	0	0	35
Dill	3	9	0	0	30
Foster	2	0	0	0	12
Seay	2	0	0	0	12
Bradbeer	2	0	0	0	12
Crawford	2	0	0	0	12
Yakeley	1	0	0	1	8
Edenburg	1	2	0	0	8
Bath	1	0	0	0	6
Johnson	1	0	0	0	6
Jones	0	1	0	0	1
Occidental total					194
Opponents' total					0

Saturday Night.

PHOENIX RACE CALLS MANY CARS TO HARD SAND FIGHT.

Entries from San Diego and from Los Angeles Make Total Largest Ever Carded for This Desert Classic, Which Is Attracting Attention All Over the United States Because of the Fast Cars to Be Started.

BY BERT C. SMITH.

ALL IS in readiness for the Los Angeles-Phoenix road race, which is to be started Saturday night at 11 o'clock, from in front of the Hollenbeck Hotel. Ten racing cars will be sent away at that hour and each machine will leave at five-minute intervals. The Schacht racer will be started with the rest unless Chairman Schimpf of the Contest Board, changes his mind.

With eleven cars starting from Los Angeles and an equal number being sent away from San Diego, all having the same objective point, the Los Angeles-Phoenix race this year looms up far ahead of any other contest. There is considerable rivalry between the men on the cars from the southern city.

The question as to which driver should reach Yuma first should be easily settled, as the distance between San Diego and Yuma is shorter. It is easy to pick the car that will reach Phoenix first, as the Los Angeles cars, though they reach the Yuma control behind the San Diego racers, will be sent away from the Colorado River first, and not until the last Los Angeles car has been started, will it be possible for a San Diego racer to get under way.

This action of the Contest Board came when it was explained that the cars must be sent over the same course from Yuma to Phoenix. To avoid all trouble the San Diego cars, racing in a contest from San Diego to Phoenix, will be started in a class by themselves and the prize money raised at Phoenix will be awarded to the Los Angeles entrants.

There is considerable enthusiasm in San Diego. There are faster cars, however, entered in Los Angeles, and more experienced drivers. Those who are studying conditions believe the Los Angeles cars will make the faster time in the great race, in spite of the fact that the distance from San Diego to Phoenix is not so great as from Los Angeles to Phoenix.

The announcement was made last night that the San Diego cars will follow the route through the Mammoth Wash. This will mean that the cars would cover many miles of the Ocean-to-Ocean Highway route, chosen by the Good Roads Convention at Phoenix.

The route through the Devil's Canyon is dangerous. With amateur drivers sending their cars through the canyon late at night many fear that an accident may mar the San Diego-Phoenix race. The favorite in the San Diego entries is Will Carlson, a Los Angeles man, who will drive a six-cylinder Winton car.

John S. Mitchel, manager of the race, is settling all the details and is arranging for controls. The cars will be checked in at Ontario, where a prize of $200 is offered to the driver making the fastest time to the city. The race through the Valley route of the Ocean-to-Ocean Highway will be fast and furious, and the speed laws have been set aside for the night of the race.

At Coachella, in the Coachella Valley, the citizens there have raised a purse of $400 for the driver making the fastest time to the valley center. The cars will be checked at Coachella and the award will be made by a committee of citizens. Fast time should be made down into the valley as the roads are better than they have ever been before.

At Yuma Dr. Ketcherside and Dr. Clymer have arranged for the checking of the cars, and the driver making the fastest time to the checking station there will win his share of the $500 purse offered by the citizens of Yuma. The boosters there are fighting for a national highway and for a bridge over the Colorado River. This race is calling attention to the needs of such a road, and the moment the contest is over the fight will be carried on into the right channels for a bridge across the Colorado.

At Phoenix Attorney George Purdy Bullard will be in charge of all the arrangements for the race. The biggest prize ever offered by the city of Phoenix is hung up this year. J. C. Adams of the Hotel Adams, and the members of the Fair Commission, are taking a keen interest in the plans for the race, which is the best ever.

The Los Angeles special train will leave this city the night of the race after the last car has been started. There will be an opportunity to watch the racers at Mecca, and along the route into Yuma if the enthusiasts are prepared to sit up and take notice that the schedule is arranged properly. Somebody suggested that the train he started before the race, and that a stopover of sixteen hours be made at some point along the route. This would be foolish and would not serve the purpose of a special train. The schedule will be announced today.

Here is the Lightest, Strongest, and Handsomest Repeating Shotgun made

THE NEW WINCHESTER

MODEL 1912, 20 GAUGE TAKE-DOWN

Hammerless Repeating Shotgun

It weighs only 5¾ pounds, yet it is the strongest repeating shotgun on the market, all metal parts throughout being made of Nickel Steel. It exhibits a grace of outline and perfection of detail and finish unapproached by repeating guns of other makes. It is free from unsightly screws and pins to collect rust and dust and work loose; and its solid breech, closed at the rear, gives it extreme safety. In operation, it works with an ease and smoothness unknown in guns of other makes. It is simple to load and unload, and simple to take down; being separated into two parts easily and quickly without tools. In shooting qualities, it is fully up to the established Winchester standard, which has no superior.

Ask your dealer to show you one, or send to Winchester Repeating Arms Co., New Haven, Conn., for handsome, illustrated circular describing it

A 20-GAUGE GUN FROM BUTT TO MUZZLE

To Let

617-619 South Spring Street

Store, office and desk space in the centrally located, well-lighted and ventilated room formerly occupied by The Times and in which space is reserved for The Times Branch Office and Information Bureau. Particularly suitable for railroad or steamship offices. Apply

The Times-Mirror Co.

Broadway at First Street

How About This?

WRESTLING IS SURE TO BECOME POPULAR HE

BY GEORGE RETZER, JR.

WRESTLING is going to receive a boost in this city at the Los Angeles Athletic Club, next Thursday evening, at 8:15. Six special matches between champions of the different clubs of Los Angeles, Oakland, Portland and Honolulu, and an exhibition match between Dan McLoed, the light heavyweight champion of the world, and Al Treloar, both of the Los Angeles Athletic Club, will be shown. These matches are strictly "amateur," the double Nelson strangle and hammer lock being barred. Charles Eyton will officiate as referee, two falls out of three to win.

This is to be ladies' night at the club. All members should bring their wives or lady friends, or they may miss some of the best wrestling ever offered in this end of the State.

George Isaacs, former champion of the Pacific [illegible] George Pulos, the [illegible] will meet in the [illegible] Isaacs has been [illegible] past four years, having [illegible] grown the middleweight [illegible] Searle of Honolulu [illegible] Hughes of the Multnomah Club at 145 pounds; [illegible] Redondo and Charles [illegible] St. Joseph Young Men's Club meet at 140 pounds; [illegible] the Independent Club [illegible] and H. Wilson of the Athletic Club at [illegible] O. A. Linnes [illegible] letic Club and C. [illegible] seph Young Men's Club [illegible] and J. J. Hunerick [illegible] Athletic Club, and [illegible] Wyoming at 116 pounds.

CORK LEG FLIES OVER PLATE AND WINS G

[BY A. P. NIGHT WIRE TO THE TIMES.]

CANFIELD (Colo.) Oct. 21.—When Albert Billings [illegible] leg across the home plate yesterday afternoon [illegible] the score being already a 5-to-5 tie, the umpire called him safe. Then the last baseball game of the season [illegible] However, Umpire Jerry Carter consulted the rules [illegible] there was no precedent, and held to his decision.

When the teams lined up for play, it was found [illegible] shy a man. Billings of the cork leg volunteered [illegible] did was to knock a two-bagger. He stole third and [illegible] one of his team mates hit to shortstop. The shortstop [illegible] to the catcher, ten feet ahead of the runner, the ball [illegible] crossed the plate, while the owner of the leg dropped [illegible] The catcher stepped out and tagged the prone figure [illegible] was watching closely and ruled that the foot at the [illegible] touched the base. The opposing team claimed that [illegible] because the catcher tagged him before he crossed [illegible]

TUESDAY MORNING.

Mr. Wad Was

Football.

SHOWN UP BY SATURDAY PLAY.

Yale, Harvard, Tigers and Dartmouth Lead East.

Indians, Quakers and Cornell in Second Division.

Wisconsin Looks Best in the Middle West Race.

[BY A. P. NIGHT WIRE TO THE TIMES.]

CHICAGO, Oct. 21.—With Saturday's conference games settled, football this week turned to the outlook for success of the various teams still in the running. Four leading teams in the West showed fair, if not startling form Saturday.

Wisconsin carried off the honors for the day by its 42 to 0 defeat over Purdue. Chicago defeated Iowa by a big score, but the Maroons showed some weak spots. Minnesota apparently was under way, as it put the strong Nebraska eleven to rout. Illinois, after a hard battle, put Indiana to flight, but the Hoosiers died hard.

Results make certain the elimination of Iowa, Purdue, Indiana and Northwestern from the conference, and the semi-finals will have to be fought out between Chicago, Wisconsin, Minnesota and Illinois. Wisconsin at present looks the best of the quartette. The tactics employed in Saturday's battles were similar to those in the early-season games. There is no question that the 1912 game is a line-plunging pastime.

From appearances, the Maroon style of attack will center to a considerable extent in the forward pass. End runs are also part of the programme.

BIG FOUR IN EAST HAS DARTMOUTH, NOT QUAKER

[BY A. P. NIGHT WIRE TO THE TIMES.]

BOSTON, Oct. 21.—From the showing made thus far, it appears that the eastern football championship this year will be fought out between Yale, Princeton, Harvard and Dartmouth. Cornell and Pennsylvania are completely eliminated by their weak early-season showing. The Army and the Navy have both been defeated and the Carlisles were tied by Washington and Jefferson. Yale, Princeton and Dartmouth have each played two games to Harvard's four, with the following results in total scores: Princeton, 234-6; Dartmouth, 198-6; Harvard, 98-3; Yale, 60-2.

The Harvard and Yale slates are both free of opposing touchdowns.

YALE FEELS UNEASY ABOUT QUARTERBACK.

[BY A. P. NIGHT WIRE TO THE TIMES.]

NEW HAVEN (Ct.) Oct. 21.—The Yale coaches and players are satisfied by the outcome of the game against West Point. The game settled pretty well the make-up of the two elevens except the quarter-back and end positions. Probably the ends will remain as they are until the return of Hinkey to the game.

The quarter-back position bids fair to be the most serious problem of the season for the coaches. Belief is expressed here that the all-American quarter-back this year is likely to be found at one of the small-college elevens, possibly Wesleyan or Swarthmore.

INDIANS TO PLAY RUGBY IN TORONTO.

[BY A. P. NIGHT WIRE TO THE TIMES.]

CARLISLE (Pa.) Oct. 21.—A challenge sent by the University of Toronto, champions of Canada at Rugby, to Carlisle Indians for a game at Toronto on October 28, has been accepted by the Indians. It is understood here that the game will be played under American intercollegiate rules.

DYING IN NEW HAVEN OF FOOTBALL INJURY.

[BY A. P. NIGHT WIRE TO THE TIMES.]

NEW HAVEN (Ct.) Oct. 21.—James Lynch, aged 20, of Bridgeport, is dying here today of injuries received in a football game yesterday. He is in a local hospital with a fractured skull. Lynch was struck on the head by a player's knee during a scrimmage.

MICHIGAN TARS WIN FLEET CHAMPIONSHIP.

[BY A. P. NIGHT WIRE TO THE TIMES.]

NORFOLK (Va.) Oct. 21.—The football team of the battleship Michigan was the football champion of the North Atlantic fleet by defeating the team from the battleship New Hampshire, 12 to 0.

Diarrhoea, loss of time, Colic, Cholera Morbus. Adv.

Mr. Wad Was Going to Hire a Bunch of Rooters for This Week—But We Don't Think He Will Now!

Football.

SHOWN UP BY SATURDAY PLAY.

Yale, Harvard, Tigers and Dartmouth Lead East.

Indians, Quakers and Cornell in Second Division.

Wisconsin Looks Best in the Middle West Race.

[BY A. P. NIGHT WIRE TO THE TIMES.]

CHICAGO, Oct. 21.—With Saturday's conference games settled, football this week turned to the outlook for success of the various teams still in the running. Four leading teams in the West showed fair, if not startling form, Saturday.

Wisconsin carried off the honors for the day by its 41 to 0 defeat over Purdue. Chicago defeated Iowa by a big score, but the Maroons showed some weak spots. Minnesota apparently was under way, as it put the strong Nebraska eleven to rout. Illinois, after a hard battle, put Indiana to flight, but the Hoosiers died hard.

Results make certain the elimination of Iowa, Purdue, Indiana and Northwestern from the conference, and the semi-finals will have to be fought out between Chicago, Wisconsin, Minnesota and Illinois. Wisconsin at present looks the best of the quartette. The tactics employed in yesterday's battles were similar to those in the early-season games. There is no question that the 1912 game is a line-plunging pastime.

From appearances, the Maroon style of attack will center to a considerable extent in the forward pass. End runs are also part of the program.

BIG FOUR IN EAST HAS DARTMOUTH, NOT QUAKER

[BY A. P. NIGHT WIRE TO THE TIMES.]

BOSTON, Oct. 21.—From the showing made thus far, it appears that the eastern football championship this year will be fought out between Yale, Princeton, Harvard and Dartmouth. Cornell and Pennsylvania are completely eliminated by their weak early-season showing. The Army and Navy have both been defeated and the Carlisles were tied by Washington and Jefferson. Yale, Princeton and Dartmouth have each played one game to Harvard's four, with the following results in total scores:

Princeton, 224-6; Dartmouth, 180-6; Harvard, 66-3; Yale, 46-3.

The Harvard and Yale slates are free of opposing touchdowns.

YALE FEELS UNEASY ABOUT QUARTERBACK.

[BY A. P. NIGHT WIRE TO THE TIMES.]

NEW HAVEN (Ct.) Oct. 21.—The Yale coaches and players are satisfied by the outcome of the game against West Point. The game settled pretty well the make-up of the team except the quarter-back and end positions. Probably the ends will remain as they are until the return of Hinkey to the game.

The quarter-back position bids fair to be the most serious problem of the season for the coaches. Belief is gaining here that the all-American quarter-back this year is likely to be found at one of the small-college schools, possibly Wesleyan or Swarthmore.

INDIANS TO PLAY RUGBY IN TORONTO.

[BY A. P. NIGHT WIRE TO THE TIMES.]

CARLISLE (Pa.) Oct. 21.—A challenge sent by the University of Toronto, champions of Canada, at present holders of the Rugby championship, to Carlisle Indians for a game to be played on October 28, has been accepted by the Indians. It is understood here that the game will be played under American intercollegiate rules.

PLAYING IN NEW HAVEN OF FOOTBALL INJURY.

[BY A. P. NIGHT WIRE TO THE TIMES.]

NEW HAVEN (Ct.) Oct. 21.—Irving Lynch, aged 20, of Bridgeport, died here today of injuries received in a football game yesterday. Lynch is in a local hospital with a fractured skull. Lynch was struck on the head by a player's knee during a scrimmage.

MICHIGAN TARS WIN FLEET CHAMPIONSHIP.

[BY A. P. NIGHT WIRE TO THE TIMES.]

NORFOLK (Va.) Oct. 21. — The crew of the battleship Michigan won the football championship of the North Atlantic fleet today, defeating the team from the battleship New Hampshire, 12 to 0.

HUNTING NOTES.

Jim Jeffries and Clarence Kolb left for Bear Lake yesterday at noon. The pair will be met by Gus Knight at the lake and expect to return with some big ducks. Knight is well known as one of the best shots with the "scatter gun" in this part of the country. "Jeff" and Kolb expect to return some time Thursday, but if the big fellow has his usual run of luck he will remain away much longer. On his last trip to Bear Lake, accompanied by Warren Hopperstead and Tom Jones, he was reported coming back every day for a week, before he finally broke away from the charms of deer hunting and trout fishing.

Harry Burt and Clarence Black are to leave for Elsinore tomorrow, where they will hunt quail for three days. Burt has motored to that section before, and says there is better quail shooting there than any other place he knows of.

H. P. Hoffman, president of the Golden West Gun Club, says the road shooters open fire fifteen or twenty minutes early and scare the birds off the preserves before the club members start shooting.

Members who shot with the Saturday squads at the gun clubs last week say that the sport was not as good as it was the week before, but Earl Clarke, Paul Blair and W. H. Cline bagged the limit on the West Shore and all the other shooters at that club got seventeen or eighteen birds.

It has been announced that a number of improvements will be made on the property of the Golden West club before the duck season closes.

FAST TENNIS AT MT. WASHINGTON CLUB.

Some fast tennis was dished up to the lovers of the game at the second annual tournament of the Mt. Washington Tennis Club at Mt. Washington Saturday and Sunday. Owing to the great number of matches, as each player is required to play every entrant in order to establish his rating, the tourney will be continued this week.

Three contestants stand out as contenders for the title: E. M. Snider, Glenn Morris and Frank Conger—these players not having lost a match. Conger was in fine form, and his playing was a feature of the day. Morris did not play anywhere near to form. He has a very speedy service and drives well, but could not hit his strike, though he managed to weather his matches by place work. Snider set a fast pace and was not hard pressed at any time.

Following are the scores:

Snider beat Barker, 6-1, 6-1; Snider beat McCarty, 6-0, 6-3; Snider beat Ross, 6-2, 6-4; Conger beat Ross, 6-2, 6-2; McCarty beat Ross, 6-2, 6-1; Barker beat Campbell, 6-2, 6-1; Morris beat Barker, 6-1, 2-6, 6-3; Morris beat Campbell, 6-1, 4-6, 6-2; Morris beat Harris, 6-2, 6-0; Morris beat Eaton, 6-4, 6-2; McCarty beat Barker, 6-1, 6-4; McCarty beat Harris, 6-4, 6-2; Conger beat Harry, 6-3, 6-0; Conger beat Powning, 6-1, 6-4; Conger beat Campbell, 6-4, 6-0.

FOOTBALL PLAYER IS RECOVERING.

[By Federal (Wireless) Line to The Times.]

COLORADO SPRINGS (Colo.) Oct. 21.—[Special Dispatch.] William Leigh, the student at the Colorado Agricultural College who had his skull fractured when he rushed to tackle in the game between the Aggies and the Colorado College eleven Saturday, is reported to be resting easily at the hospital here, and physicians say he has an excellent chance for recovery.

He was operated upon yesterday. The boy lives at Lamar. He was running for Kramer of the college to make a vicious tackle, when he ran into Kramer's knee and his head was split open. Duke Soeder, the player injured in the Denver game at Salt Lake City, is reported to be out of any danger. His injuries were not at any time thought serious.

BIG MATCH FOR MORGAN AND KID WILLIAMS.

[By Federal (Wireless) Line to The Times.]

NEW YORK BUREAU OF THE TIMES, Oct. 21.—[Special Dispatch.] An important match has just been arranged between little fellows which is sure to arouse considerable interest among the fight fans, both of this country and England. The lads who will figure in it are Kid Williams, the great little bantamweight of Baltimore, who recently shaded Johnny Coulon, the bantamweight champion of America in a ten-round bout at the Garden Athletic Club, and Eddie Morgan, the champion of England, who made good in his first battle in America by outpointing Frankie Burns of Jersey City in a bout at Madison Square Garden a few weeks ago.

Billy Gibson has signed up the lads for a ten-round bout to be fought either at the Fairmont Athletic Club or Madison Square Garden the early part of next month.

Diarrhoea may be cured without loss of time by giving Chamberlain's Colic, Cholera and Diarrhoea Remedy.—[Adv.

Experts Agree.

NEW RULES WORKING WELL.

Permit Big Elevens to Make Better Showing.

All the Teams Now Using the Line Shift.

Much Depends on Princeton's Contest Saturday.

[By Federal (Wireless) Line to The Times.]

NEW YORK BUREAU OF THE TIMES, Oct. 21.—[Special Dispatch.] It seems hasty to assert this early in the football season that the changes in the rules have worked out a better game than existed in 1911, but the indications are strong that such is the case.

There may be some complaint from some of the smaller colleges that they are not able to do as well against their bigger brothers as they did last year. Without wishing to tread upon the toes of the smaller institutions it must be stated with frankness that many of the changes which were adopted in the code had that idea in view. Football, as it was played in 1911, was a handicap affair in which the larger elevens were being disproportionately taxed by reason of play which too often made them finish games no better off than their rivals when it was manifest that, as football was meant to have been played, they were the better teams.

SCORES SHOULD BE CLOSE.

As the season slowly glides into the series between elevens of importance there is little doubt that the scores will be closer than they have been to date. More than that, there is good reason to believe Yale and Princeton and Yale and Harvard, for instance, are not likely to play a scoreless tie game.

They may tie, but there will be some points made during these contests which will give spectators and football enthusiasts opportunity to note the methods of the competing elevens and probably opportunity to cheer themselves into something like a condition of real enthusiasm, as was the case some years ago.

To date the coaches have not fully taken under consideration the strategic advantages which are open to them under the new rules. There is no doubt that they have these points under advisement but they are going slowly on the line as to when it is best to attempt to foil the opponents by a diversity in attack. All the elevens are using the line shift. The other afternoon at Princeton the Tigers scored with daring rapidity by employing the shift of forwards and for that reason the Syracuse players had no adequate defense against that system of play.

ARMY TEAM LOOKS GOOD.

The Army material looks good this year. The season is not far enough advanced to show what the boys can do when they are better perfected in their line work, but they will meet the Navy with a strong backfield and probably with a squad of players stronger collectively than any which has played for West Point for two seasons.

While it would have been expected that a lighter eleven would not be available to make such a strong battle against a heavier team as against one of its own weight, the Army's contest with Yale proved that a light team can do a great deal against a heavy team if it is coached along the right lines.

Don't forget that one of the big games of the eastern season is to be played next Saturday afternoon at Princeton. Dartmouth will meet the Tigers and on the outcome of that game it will be possible to look forward a little into the treat which is in store for the football enthusiasts later on.

Dartmouth, it will be recalled, was the team beaten at Princeton last season by the famous bounding kick. There will be special trains to witness the game and more than all the rest, it is said that the New Hampshire boys have a better eleven than that of last season. If such is the case the Tigers will be put to their wits end to beat them.

FAME COSTS MONEY.

NEW YORK BUREAU OF THE TIMES, Oct. 21.—[Special Dispatch to The Times by Federal (Wireless) Line.] The way of the transgressor is hard, even if he is a member of a championship baseball team. At least so thinks Capt. Larry Doyle of the Giants today, for when he, accompanied by Arlie Latham, once famous on the diamond, and Tods Thompson, crack catcher of Larry Doyle's stars, appeared before Magistrate Krotel in the Harlem Police Court today, they were fined $5 each for participating in a game of baseball on Sunday.

CHESS NOTES.

The full programme of the New York-Havana international masters' tournament has just been announced by Manager F. D. Rosebault at New York, where the first round is to be played on November 26, the day of opening, in the rooms of the New York Press Club. Play is to continue thereafter on Sundays, Tuesdays, Thursdays and Saturdays of each week, until each competitor has played one game with every other one. The hours of play will be from 2 to 6 and 8 to 12 o'clock p.m. Unfinished games must be played off on Monday, Wednesday and Friday of each week.

The Havana section of the contest will be a duplicate of the New York end as to days and hours of play and number of games. The prizes will consist of five sums: $1200, $800, $600, $400 and $250. In addition to these principal prizes there are provisions for bonuses, consolation moneys, etc., to the total value of $7500.

The chief honor of the contest will then be competed for between the players having the four highest total scores, at the place, and on the conditions agreed upon by all competitors prior to play in New York, namely, the championship of the world and the emblematic trophy. The code governing this quadrangular tournament, as well as the custody and defense of the trophy, will, according to the plans of the management, be formulated and accepted by the contending masters during the week preceding play, and immediately following the arrival of the European experts.

This is twice the fund ever before provided for a chess tournament, and Lasker's demand for $5500 as a personal honorarium, more than the whole prize fund of any previous contest, besides his chances at the $7500 prize fund, is meeting with contemptuous silence on the part of the managers and responsible projectors. The quondam champion seems to have elected himself to an outside position.

The appended game, lately finished in the fourth Southern California correspondence tournament, works down to a well-earned mating position from an interesting opening and fairly-balanced mid-game:

HAMPPE-ALLGAIER GAMBIT.

O. E. Frazier (white.)	V. Asher (black.)
1P-K4	P-K4
2Kt-QB3	Kt-QB3
3P-B4	PxP
4Kt-B3	P-KKt4
5P-KR4	P-Kt5
6Kt-KKt5	P-KR3
7KtxP	KxKt
8P-Q4	P-B6
9B-QB4ch	P-Q4
10BxPch	K-K
11PxP	B-K2
12B-Kt3	BxPch
13K-Q2	P-Kt6
14Q-Kt3	P-KR4
15QR-KKt	Kt-R3
16Q-Kt5	Kt-B3
17Kt-Kt2	B-Q3
18BxKKtch	KxB
19Q-Q5ch	K-B(a)
20Kt-B4	R-KKt(b)
21QxP	B-B2
22Kt-Kt8ch	RxKt
23QxR	B-K
24QxP	B-B2
25P-Q5	P-Kt3(c)
26B-Bsch	K-Kt3(d)
27B-Kt6	K-K
28R-R8ch	BxR
29BxQ	RxB
30QxP	Kt-K4
31R-KR	B-B3
32P-KB4	Kt-Q2
33P-B3	Kt-B4
34K-K3	KtxP
35Q-B6ch	K-K2
36ExKt(e)	R-Q3

White announced mate in fourteen moves.

Notes by the winner:

(a) Not B-K3 for 20. QxQ, BxQ. 21, P-Q5, and white's piece is recovered with a winning position.

(b) Black can no longer protect the passed pawns.

(c) To prevent the combination R-R7, RxBch, Q-Kt8ch and B-B8ch.

(d) If K-K, white replies B-Kt7!

(e) Offering the queen for knight, bishop and rook by 37—BxPch 38. QxR. RxQ. 39. KR, leaving an easy win for white.

VERY CLOSE FINISH.

CHICAGO, Oct. 21.—[By A. P. Night Wire.] Robert Winters of Maple Park, Ill., won the second annual amateur shoot for the championship of the Middle West at the Chicago Gun Club yesterday afternoon. Winters defeated Jesse Young, holder of last year's title, by one target. The two marksmen tied in the 100-target match, each making 97. In a 50-bird match to decide the tie, Winters broke forty-nine and Young forty-eight.

Moleskin Meditation.

SCORE DEPENDS ON REFEREE.

Stanford-California Game on Dope Chart.

Past Performance Useless in Comparison.

Style and Condition Favor Berkeley Boys.

BY OWEN R. BIRD.

After seeing the famous Stanford team in action here many of the football followers in the south are beginning to dope out the result of the Stanford-California contest. Comparative scores are never successful dope producers, owing to the fact that games played on different fields bring out very different results. Of course, the U.S.C. team held the Stanford men to a low score and made a wonderful showing, but it must be remembered that this Trojan band played the best Rugby it has shown for many a long moon, and further, that the game was on the southerners' home field, which placed the Stanford team at a disadvantage.

On the other hand, the California freshman squad defeated the U.S.C. men in a rather signal manner, but the game was only the second played by the Trojans and also it was on a wider field than the team was used to, and again, the style of the Berkeley team had the south on the run.

One week ago the freshman squad at California was considered much better than the varsity squad, but a combination of the upper classmen and the stars from the freshman ranks is likely to make a hard combination to beat.

Of course, comparative scores cannot be taken as a criterion of form, but style of play certainly can. The Stanford-California game presents the following factors. If a man like Reading referees the battle, Stanford should be a 3-to-1 favorite, but if a man less technical officiates the odds will switch over in favor of California.

The Stanford teams for the past few years has always been in great shape during the fore part of the season, but when it comes to the big northern intercollegiate, California always seems to have an edge in the matter of condition. It is safe to say that California will go on the field November 9 in the pink of condition with the best team possible. Stanford may be in shape, but there will be room for doubt, as it is playing too well now.

At Berkeley, Shaffer always coaches his teams to win, at Stanford the men play more according to Hoyle. So far Shaffer's methods seem to have been far more productive of results.

Now, speaking of the two teams. The Stanford backfield looks a bit stronger than that of California, while the Blue and Gold forwards will undoubtedly have several shades on the Cardinal scrummers.

The California forwards play like the U.S.C. forwards, only have the style perfected to a better degree. Now, you all know that the Trojan ranks had it all over the Stanford men. California does not rely on the open work, as does Stanford, but would rather keep the ball in the rush and gain ground by dribbling and short dashes through the scattered field. Against this style of play the present Stanford form is going to be in danger.

The whole matter of the game, however, rests on the type of referee chosen. If a man who insists on open play and a great deal of technique works, he will raise hob with the Bear, while if the California forwards are allowed to play the rushing game, common to them, the Cardinal is likely to go under.

ONE WISE DAW.

A new ordinance has been passed in Flint, Mich., making it unlawful for a motorcyclist to carry a passenger on the tank or handle bars of his machine.

STILL WANDERING.

Volney E. Davis, who has crossed the continent seven times on his motorcycle, is traveling east through Nevada on another coast-to-coast jaunt.

Webb-Fisher Co. 829 South Spring Street.
CHESTERFIELD CLOTHES FOR MEN.

Vulcanizing QUINPLEX RUBBER CO., 1040 South Main. F3590. Main 1208.

Wilcox Trux IMMEDIATE DELIVERY. WILCOX MOTOR TRUX COMPANY OF SOUTHERN CALIFORNIA Third and San Pedro. Main 522, F5143.

MOTOR CAR DEALERS' ASSOCIATION DIRECTORY.

AMERICAN-COLE — Grundy Motor Sales Co., 842 South Olive Street. Main 2191; 10927.

APPERSON JACKRABBIT—Leon T. Shettler Co., 151 West Pico Street. Main 7034, Home 10167.

BUICK—Howard Auto Co., Tenth and Olive. Home 60009, Main 9040.

CHALMERS & R. & L. ELECTRICS—Western Motor Car Co., 727 South Olive. 10389, Main 3196.

COLUMBUS ELECTRIC — Firestone and Warren, California Automobile Co., 1250-1260 West Seventh Street. Wilshire 788 Home 53018.

CUTTING—Eastern Motor Car Co., 825-827 South Olive. F2965, M. 2965.

FRANKLIN & R. & L. ELECTRICS—R. C. Hamlin, Twelfth and Olive Streets. Main 404, Home 60249.

GARFORD & REO Automobiles & Trucks. Lord Motor Car Company, 1032-38 South Olive Street. 10845, Main 5470.

HUPMOBILE — M. C. Nason, 1017-1019 South Olive. A1007, Broadway 2967.

JACKSON—Chas. H. Thompson, 1142-44 So. Olive St. F6390, Broadway 1947.

KISSEL KAR—Kissel Automobile Co., 118 West Pico St. Broadway 2186, 22888.

MATHESON-MAIS VELIE—Renton Motor Car Co., 1230 South Main Street. Main 1068, Home 10799.

MITCHELL — Greer-Robbins Co., Twelfth and Flower Streets. Bdwy. 5410, A1187.

NATIONAL—National Motor Car Co., 1130-1132 South Olive Street. F4353, Main 3329.

OAKLAND—Grabowsky Trucks. Hawley King & Co., Agents. Motor Car Dept. 1027-33 South Olive Street.

OLDSMOBILE—Oldsmobile Co. of California, 1205 South Olive. Main 3130, F5647.

PIERCE-ARROW—W. E. Bush, 1701-1711 So. Grand Ave.

POPE-HARTFORD—Wm. R. Ruess, Corner 10th and Olive. Main 7278, Home 60173.

PREMIER—Premier Motor Car Co., 1127 South Olive Street. Main 679, F2664.

PULLMAN—Miller & Williams, 1140 South Olive St. Broadway 2907, Home F2942.

REGAL—Big Four Automobile Co., 1047-49 South Olive. Home F2533.

STEARNS-KNIGHT and OHIO ELECTRIC—Smith Brothers, 742 South Olive Street. Broadway 3834, Home F4206.

STODDARD-DAYTON — Standard Motor Car Co., 1001 So. Olive Street. Broadway 2963, Home 10457.

STUTZ—Brown-Symonds Company, 1142-44 South Olive St. A2291, Broadway 1344.

THOMAS—Thomas Motor Car Company of California, Eleventh and Flower Streets. 60388, Main 8880.

WINTON—W. D. Howard Motor Car Co., 1238 South Flower Street. Broadway 4180, Home F5609.

Main 8763. 60339. CADILLAC AGENCY, 1207-9 S. Main St., Sales Dept.

Tarquinia Tarquini

An Carpen, a role which she will play at the Auditorium during the forthcoming Lambardi season.

COUNTRY CLUB GOSSIP.

BY ALMA WHITAKER.

Miss Constance Clark, captain of the women golfers at the San Gabriel Country Club, has called a general meeting for next Saturday afternoon to arrange the season's golf fixtures. The medal play competitions against par for the medal of the Western Women Golfers' Association, extending over six weeks, will be one subject under discussion, while a mixed foursome invitation tournament will also be suggested to take place near Christmas.

In addition George Mackey has offered to donate a ladies' writing desk to be competed for under any conditions the ladies themselves may decide upon—and since everyone seems to be in need of a writing desk above all other things, no less than three separate fair ones confided in me their intention of winning that most desirable prize.

Then, also, the inter-club team matches will be discussed and the dates fixed at the November meeting, while ladies' events at the various country club invitation tournaments have to be arranged for.

Miss Clark proposes that the automatic system of handicaps be adopted for the women, on exactly the same lines as that used for the men, and a board is in course of erection to that end. This should prove a great factor for peace, as the handicap question has been the cause of much heartburning in the past.

George Mackey is making himself very popular just now one way and another. The handsome trophy he put up for the men's competition, open to members of the Sierra Madre and San Gabriel clubs, is another outward and visible sign of his generous heart. That competition proceeds apace and has reached the semi-finals stage. Stoner defeated Wharton by 2 up, thereby him a finalist. Mr. Whalley will play the winner of the Cole-Purcell match and the winner of that will play Stoner for the cup.

The trophy must be won three times for permanent possession, but the matches are consecutive to the end of the year, so that the happy winner won't be kept very long in suspense.

Talking of cups, J. A. Brown is doling princely things just now and the dazzling trophy he is putting up for the association event is a regular "screamer." It's large and weighty, and beautiful, and Sterling, and since the competition will be a handicap affair, covetous eyes from plus to thirty are cast in its direction.

The association meeting for the men's fixtures will take place at the California Club early in November, two members from each country club acting as delegates. Both the league team matches, the invitation tournaments and the championship tournaments will be settled on that auspicious occasion, and speculation runs rife as to which club will secure the Southern California championship event this year. It will be recalled that the Los Angeles Country Club was to have been the scene of action last season, and the most elaborate arrangements for lavish hospitality had been made by the members of that club, but weather conditions—that brutal drought—spoilt it all, and the older links at Annandale which had been better able to withstand the tribulations, had the tournament at the eleventh hour.

When are we to have our automobile golfing society? Both the English and French institutions have proven the gayest of successes, and there is certainly scope for such a one in California. The idea, of course, is to make runs down to all the different links on specified dates—merely an extension of the invitation tournament idea, but allowing plenty of scope for much more fun. Needless to say members must possess automobiles—but the golf and motor car alliance was perpetuated long since.

CHANCE FOR BROWN.

CHICAGO, Oct. 21.—[By A. P. Night Wire.] George "Knockout" Brown, the local middleweight, and George Chip of Pittsburgh were matched here last night for a ten-round boxing match at Syracuse, N. Y., October 29. They will weigh 158 pounds at 3 o'clock in the afternoon on the day of the fight.

Realism.

"THE WOMAN" AND PHONES.

Switchboard Tied to Central in Belasco Play.

Apostle of Stagecraft Brooks No Dead Imitations.

Dissertation on Gentle Art of Listening.

David Belasco's passion for detail, his gospel of realism at any cost of time, talent or money, are commonplaces of knowledge among well-informed theater-goers. It is well known to all such people that this manager stops at nothing which will add, in even the smallest degree, to the life-like actuality of a stage setting or the realistic effect of a bit of acting.

In one of his latest productions, "The Woman," Mr. Belasco does something which has startled even those most closely associated with him in the production of his plays—something which none of the audience would ever dream could occur to the imagination of any manager.

The action of "The Woman" centers itself around the telephone, and the telephone girl, impersonated by Miss Marjorie Wood, is a sort of "goddess of the machine." The first act discloses Miss Wood sitting at the switchboard of a big Washington hotel. Behind her is a row of telephone booths.

Like any, really-truly hello girl Miss Wood wears a steel band about her head and a round, disc-like arrangement clamped over her left ear. Throughout the action of the play she is a telephone girl to the life, so much so that recently one of the managers of the Chicago Telephone Company, after watching the performance closely, was so much impressed with the realism of Miss Wood's work that he sent a personal message of congratulation to her and to Mr. Belasco.

"Miss Wood's performance is so realistic," he declared, "that as an expert I would swear it was not a 'dead' wire she was talking over, but a real phone." Imagine his surprice when Mr. Belasco replied with some spirit that it was indeed a real telephone; that, while some managers might countenance a "dead" wire, he supplied only "live" ones for his actors when they had occasion to use this conventional invention in the land of stage-make-believe.

Then the telephone manager made the interesting discovery that the New York Telephone Company has for years been supplying a real telephone connection for every one of Mr. Belasco's plays in which a telephone has come into requisition. In other words, the telephone in "The Woman," as in "Nobody's Widow" and "The Concert," has a connection with the office of the telephone company. It is, in the idiom of the day, a perfectly good telephone. Because Mr. Belasco believes that perfectly good acting in association with the telephone can only be attained by giving the actor every possible physical advantage over that peculiar little piece of mechanism.

"I do not ask Miss Wood to use a 'dead' telephone, for the very good reason that there is all the difference in the world between such an instrument and the real thing—and by real thing I mean a telephone to which the switch is left open, so that the person with ear to the phone is aware of the fact that his wire is in connection with central. Nothing will make an actor's face assume that strained, tense look so surely or so soon as holding a dead telephone to the ear and trying to act as if he were actually hearing and speaking through it. This would apply especially to the part which Miss Wood plays in 'The Woman.' Here, throughout the entire first act, she sits at the switchboard with a steel band around her head, and one of those infernal and cruel-looking instruments of torture attached to her left ear. Were Miss Wood not an extremely gifted young woman, with a highly-developed sense of the important part 'listening' plays in the art of the stage, she would not succeed as she does in impressing upon the people on the other side of the footlights the reality of her character.

"Now, listening is, under the most favorable circumstances, a difficult thing to accomplish, and it is doubly so when it must be done with a telephone receiver at the ear. To prove this, just pick up a telephone receiver some time where you know you are not connected with the central office. Hold it to your ear for five minutes, and stand in front of a mirror and watch yourself. Your face will grow deadly dull and inanimate. Then pick up another receiver where the wire is open, and, though nobody is speaking at the other end, you will see there is all the difference in the world. There will come to your ear, across the five and open wire, a certain vibration, a certain communicable something which will keep you alive and alert and prevent that deadly expression creeping over your countenance."

Wallace Munro, representing David Belasco in the coming presentation, November 4, of "The Woman," at the Mason Operahouse, arrived in the city yesterday and immediately conferred with the managers of the telephone companies here to make a direct connection with the switchboard operated on the Mason Operahouse stage during the entire engagement of "The Woman." Thus Miss Wood is accessible to subscribers during the progress of the play—unless "the line is busy."

Mr. Munro affirms that, while the Wednesday matinee was in progress in Portland, Or., two weeks ago, a San Francisco newspaper interviewed Miss Wood over the long-distance line direct to her own switchboard, a distance of 778 miles—the longest distance theatrical interview in the world's history. Verily we are living in the age of stage realism—thanks to David Belasco.

"A Night on a Roof Garden."

Chorus group from the big act at the Empress Theater this week.

BILLIARD EXPERTS TO PLAY NEXT MONTH.

[BY A. P. NIGHT WIRE TO THE TIMES.]

NEW YORK, Oct. 21.—It was announced last night that William F. Hoppe, George Slosson and Harry P. Cline of New York, Orlando Morningstar of Pittsburgh, George Sutton and Calvin Demarest of Chicago, Alberta Taylor of Milwaukee and Koji Yamada of Japan have entered for the world's championship 18.2 balk line billiard tournament to be held here beginning November 11.

Twenty-eight games will be required to complete the regular tournament competitions. Ties will have to be played off. Four prizes will be awarded. The winner will receive $2000; the second $1500, the third $1000 and the fourth $500.

MRS. JOHNSON MAKES NEW BOWLING RECORD.

By bowling 283 pins in a single game in the mixed doubles championship tournament at the Majestic alleys last night, Mrs. A. Johnson made what is thought to be the world's tournament record for women, passing by twenty points the Coast record recently made by Mrs. Clarence Turner in the same tournament. Mrs. Johnson bowled the series of five games for a total of 1049, an average of 210, which also stood as high total and average for the evening.

Mrs. Johnson and Meador won five straight from Mrs. Lapham and Senter, the respective totals being 2004 to 1654. Mr. and Mrs. Turner won four out of five from Mrs. Pierce and Crouch, the totals standing at 1790 to 1705. Crouch made high game of the series with 256, and Turner rolled high average of 193.

The tournament games, which have already broken six records, are to be continued on Thursday night.

SHERIFF JUMPS IN AND SAVES STEWART.

[BY A. P. NIGHT WIRE TO THE TIMES.]

NEW YORK, Oct. 21.—Sheriff Harburger stopped the bout between Gunboat Smith of California and Jim Stewart of Brooklyn at the end of the seventh round at Madison Square Garden tonight. Stewart had been punished severely from the start, but his ring generalship enabled him to avoid a knockout.

Smith, who weighed in at 180 pounds, twenty-six pounds lighter than Stewart, floored the heavy man twice in the opening round with a left hook and a right swing. In the seventh round Stewart held at every opportunity and at its conclusion the Sheriff jumped into the ring and ordered the fight stopped.

M'INTOSH CALLS OFF AUSTRALIAN FIGHTS.

[BY A. P. NIGHT WIRE TO THE TIMES.]

SYDNEY (Australia) Oct. 21.—Jack Johnson will not fight in Australia.

Hugh McIntosh, the Australian promoter who had offered Johnson $50,000 for fights with Sam Langford and Sam McVey or Joe Jeanette, cabled today to W. W. Kelly, his representative in Chicago, to cancel all negotiations.

McIntosh explained that Johnson's part in the alleged abduction of Lucile Cameron, a white girl, had so angered the sporting men and public at large of Australia that the matches were no longer desirable.

GERMANS TRAIN.

Local Turnverein Will Send Stars to Denver for Big Contests to Be Held This Fall.

Denver will be the scene of one of the greatest Turnfests ever staged in the United States this year, and already the local Turnverein is preparing for the passage at arms with the rest of the crack teams that will represent other parts of the country at the great conclave.

At the present time there is a series of shows going on at the local Turner Hall, in the nature of a try-out for places on the various teams that will represent Los Angeles at the meet in Denver.

NO ONE BUT HUGH.

NEW YORK BUREAU OF THE TIMES, Oct. 21.—[Special Dispatch to The Times by Federal (Wireless) Line.] Hugh Bedient, the youthful hero of the world's championship games, lives in Falconer, a suburb of Jamestown, in Chautauqua county, N. Y. When the Bull Moose special pulled into Falconer, the manager of the Oscar S. Straus trip asked, "Who's making the best showing in this country?" and immediately there came a chorus of voices, "Hugh Bedient."

A Scene from "A Dollar Did It,"

Now in its second week at the Burbank Theater. Left to right, the players are Robert Leonard, H. S. Duffield, Ralph Stuart, Walter Edwards, Willis Marks and David M. Hartford.

Times Directory of Automobiles and Accessories

Abbot and Lozier — Now Sold by BEKIN-SPEERS MOTOR COMPANY, 1221-23 S. Olive St.

Auburn — TOURIST PARTS. W. J. BURT MOTOR CAR CO. Tenth and Main Streets

Adams Trucks — "Deliver the Goods." Manufactured by Adams Bros. Co., Findlay, Ohio. John A. Hooks, Sole Agent, Southern California, 416 S. Broadway, Los Angeles. Phone

Alco — Trucks and Pleasure Cars Built and Guaranteed by THE AMERICAN LOCOMOTIVE COMPANY. LOS ANGELES ALCO MOTOR SALES CO., Rand & Shander, Mgrs. 1248 S. Flower st. Phones: Main 3073. F2657.

Bargains — IN TIRES. AUTO TIRE COMPANY. Sixth and Olive Streets.

Blitz 'Tire Flux' — Eliminates Punctures. See Demonstration 340 W. Pico St.

Brush — $515; DETROITER, $1000; KOEHLER, 1100 h. wagon, $850. 1312 S. Grand. 22299; Broadway 3132.

Cartercar — FRICTION DRIVE. No Clutch to Slip—No Gears to Strip. Tourers, Coupes, Roadsters and Trucks. 30, 40 & 48 H.P. Prices, $1300 to $1700. VANCE-CANAVAN MOTOR COMPANY. 1121-31 So. Olive St. Phones—A1931, Main 391.

Case — 30 AND 40 H. P. Tourers, Roadsters, Toy Tonneaus, Limousines and Landaus. VANCE-CANAVAN MOTOR CO., California Distributors. 1127-1129 South Olive street, Los Angeles, Cal. A2931. —Phones— Main 391.

Chanslor & Lyon — Motor Supply Co. Los Angeles San Francisco Portland Fresno. Wholesale and Retail AUTOMOBILE SUPPLIES. Agency KELLY-RACINE Tires.

Dorris & Paige — MOTOR CARS AND TRUCKS. CARPENTER MOTOR SALES CO. Corner Pico and Hill. Phones—Main 4011, 22295.

Empire Tires — Wear Longest. Our Tire Preserver gives you great Tire mileage. Our Peerless Tube beats them all. EMPIRE TIRE & RUBBER CO. 1108 So. Main St. Los Angeles.

Fiat — F5047. THE WORLD-FAMOUS CAR. PACIFIC COAST MOTOR CAR COMPANY, 1144 South Hope St. Main 69. Reginald H. Gernon, Sales Manager

Goodyear — COAT COMPANY. Headquarters for AUTO COATS, CAPS and GLOVES. 324 South Broadway.

Halladay — Tourers, Limousines, Toy Tonneaus and Roadsters, 40 and 50 H.P.—Prices $1700 to $2500. VANCE-CANAVAN MOTOR COMPANY. 1122-28 So. Olive St. Phones—A1931, Main 391.

Haynes — AUTO SALES COMPANY OF LOS ANGELES. T. W. BROTHERTON, JR., Mgr. Efficient completeness; electric started and lighted; five passenger; $2450. Los Angeles: 1325 S. Olive. Main 693; A1693. San Francisco: Van Ness at Turk St.

Hudson — HUDSON SALES CO., H. L. Arnold, Mgr. Phones—Sunset Main 678; Home A4781. 1118 South Olive St.

King "36" — WITH A THOUSAND LESS PARTS SMOOTHEST RIDING CAR BUILT. TOURING CAR AND ROADSTER, $1095. UNITED STATES MOTOR CAR CO. OF CAL. F1612. 418 EAST NINTH ST.

Knox — Pleasure Cars—Four and Six Cylinder—Trucks—2 to 6 Tons Capacity. Fire Apparatus—Martin Tractors. VANCE-CANAVAN MOTOR CO. Distributors Southern California and Arizona. 1125-1129 S. Olive St. Los Angeles. Phones: A1931; Edwy. 1793.

Locomobile Co. of America — 4-Cylinder, 1912 Roadster, with rumble seat and chains encased, $2500. LOWN MOTOR CAR COMPANY. 1144 South Main Street

Metz "22" — 40-H.P. Touring Car, $1150; 25-H.P. Runabout, $650; fully equipped, f.o.b. Los Angeles. Buyers' MOTOR SALES CO., C. L. Purdin, Mgr. W. Pico St. Home 31181, Wilshire 1181. Glass Co., 2019 South Olive, City Agents. A1067, Edwy. 2267.

Michigan 40 — QUALITY TIRES. W. D. NEWERF RUBBER CO. Coast Distributors. 949-951 South Main St., Los Angeles. Phones—F2201.

Miller — Pacific Coast Branch, O. J. Root, Mgr. 1518-22 W. Washington St. Benrich Motor Co., Geo. S. Easton, Pres. and Mgr. 1518-22 W. Washington St. Wm. Gregory, 602 N. Main.

Moline — LYNN C. BUXTON. Distributor Southern California and Arizona. 1226-28 South Olive. Main 377; F2051.

Moon — Gas and Distillate Trucks Manufactured in Los Angeles by F. L. MOORE MOTOR TRUCK CO. Home 31112. 2078-80 Lacy Street. Garvanza Car to Avenue 26.

Moreland — DISTILLATE MOTOR TRUCKS. Manufactured in Los Angeles By Moreland Motor Truck Co., No. Main and Vine.

Overland — Pacific Coast Distributors. J. W. LEAVITT & CO. Main 4277. 1212 South Olive St.

Pathfinder 40 — Main 3884. Pathfinder Motor Car Co. H. G. SALISBURY. 1114-16 South Olive Street.

Pratt "40" — PRATT MOTOR CAR COMPANY. State Agents. 638 SOUTH GRAND AVENUE.

Rambler — Have you seen the 1913 Cross-Country Rambler Motor? THE W. K. COWAN CO. 1140 South Hope St.

Schacht — Tourers, Roadsters, Trucks, Delivery Cars. THE SCHACHT MOTOR CAR CO. Salesroom 1101 South Figueroa Street.

Selden Car — Made by the father of them all. 6-Passenger Touring Car now ready for delivery. Sub-Agents Wanted. Tyler Leslie, Distributor, Southern California. 1228 S. Flower St. Home F1611.

Standard Electrique — 4-Passenger Touring Car, $2750; Roadster, $2500; Coupe, $3000; Limousine, $3500. Electric Garage and Bros. Electric Co. 1120 S. Main St. Main 7700.

Stevens Duryea — MOTOR CAR CO. Ave. Home F1611.

Studebaker "30" — Studebaker Corporation of America. BAKER, R. & L. Co. Branch. 1100 S. Main St. Phones: Main 8200, A1200. Retail Showroom, 1100 S. Main St. F1111, Main 8200.

The Play.

RANKIN, THE PRE-EMINENT.

HE ALONE MAKES MASON'S "MAGDA" WORTH WHILE.

Year After Year This Veteran Retains Pristine Power and Art. Margaret Drew Wins by Sincerity, but Not by Temperament or Magnetism—Theatrical Miscellany.

BY JULIAN JOHNSON.

In Ben Greet settings, surrounded by furniture hardly appropriate and properties far from adequate, and with a company, several of whose efforts impeded rather than accelerated the play, the genius of McKee Rankin, tremendously virile, though full of years, and electric with the dramatic spark which should belong only to early youth, shone last night like the flame of a torch in a dark place.

The stage was that of the Mason Operahouse. The play was Sudermann's "Magda," and Rankin played Lieut.-Col. Schwartze.

A gloomy play, yet not without deep humanity.

Rankin was, to me, the only excuse for attention throughout all the succeeding acts. The poverty of the scenery—one set of churchly description served for the house of this German military man in a provincial city—and the pick-up nature of the company were matters which can be fittingly assumed upon the stage of a first-class theater.

Yet what a father, what a pathetic figure as the ancient soldier, what a grim though portly specter of insidious death was Rankin! His flawless diction, his perfectly human conversations, his utterly natural deportment, his inherent dramatic power and gigantic ability to "pull up" a scene to thrilling heights of intensity—well, the years come and go, many and many of them, and all this is still unwaned in this remarkable actor, one of the most remarkable men upon the American stage.

Compared to Mr. Rankin, every member of that company must humble by the knees.

Miss Margaret Drew, who is not naturally majestic, nor compelling, nor even magnetic, warmed to an effect of great sincerity, in the latter part of the play. In the earlier scenes, where the hidden pathos of the Magda who would be a human being after all should come significantly to the beholder's view, Miss Drew had vital lacks. In sporting language she was "not there." In spite of herself, and in spite of the natural disadvantage of a colorless personality, her enthusiasm and sincerity won a splendid victory for her in the end.

Lloyd Ingram, as the Pastor of St. Mary's impressed me as the possessor of considerable histrionic power which has never been properly developed or brought forth.

Fany Calhoun, a young Angeleno playing the nephew Max, also evinced a nice talent in the early scenes.

Carrie Clarke Ward appeared as the meddling sister Franziska, which part she gave some low-comedy characterization of no uncertain sort.

Orpheum.

Nat Wills hasn't left the Orpheum, his inimitable make-up as "The Happy Tramp" he remains for another week to delight the regular and regular patrons of vodevel. His jokes are as good as they ever were—and even older—and his songs, coupled from the same dilapidated state, still remain highly amusing. Go and see Nat—and laugh for all you're worth.

Annie Kent, another bright and particular funmaker, also stays through the week, as do Williams and Warner, "musical merrymakers." So we perceive, cakes and ale are still to be had.

Among the new providers of that inevitable combination are Claude and Fannie Usher, who give it to us in the shape of a farcial skit, mixed with jokes and tremolos, entitled "Pigan's Decision." Strictly speaking, of course, they're not new at all, and Pigan's Decision" is an old story. However, it's such an agreeable one, and the Ushers are such prime entertainers, that everybody is glad to see him and then again. We hope they'll return often.

Neither is Deiro, the temperamental accordionist, an absolutely fresh arrival. He delighted us some six months ago. Needless to say, he returns us again with his bacchanalian airs and capers, not to mention the really excellent music he discourses. Deiro is like a mischievous faun, let loose in a workaday world. Listening to his thrilling and enticing numbers, we are happily assured that the great god Pan is not dead. Welcome, thrice welcome, care-free pagan! More music, and mighty good music comes from Ofedow's Mandolin Opera company, which numbers four excellent singers with well-trained voices, and which gives up quartettes from the standard Italian operatic opuses. Ofelia Zavaschi, soprano, is one of the four. Mademoiselle proves her title to prima donna by triumphantly carrying straight through that pyrotechnical aria from "Rigoletto" which everybody listens to with bated breath, expecting a cracked note every second.

Frederick Andrews, using a wonder kettle which Faust might have bartered his soul for, set it a-boiling on ice, and then burns the hot things, and cold ones with hot, and altogether gives us an interesting though not exciting series of laboratory experiments in chemistry.

La Masse Trio are clever tumblers and comedians. One of them tumbles from such a height, indeed, that he's likely to bring on heart failure in the more sympathetic and susceptible of the audience.

Majestic.

There is a rattling good bill at the Majestic this week, with so many interesting features that one is at a loss to pick out the stellar number without a twinge of conscience, and a feeling that some of the others have been slighted.

There are Paul Gordon and Rice, for example, who open the show, almost because someone really has to fill that undesirable position. It is a single act, which sounds very out of date in this age of automobiles, but which we have seen Gordon do a Turkey trot on the top seat of a triplete mounted on its hind wheel, with the latter on his shoulders, and other difficult feats, genuine admiration supplanting indifference, and the applause at the finish are genuine.

Then there are Boyle Wolfolk's Syncopaters, a condensed musical comedy which introduces Raymond Paine and Willis McKee, and, of course, the inevitable coon. It is tuneful and interest-

Directory
and Accessories

New Sold by
BEKIN-SPEERS MOTOR COMPANY,

URIST PARTS.
URT MOTOR CAR CO.,

Cars Built and Guaranteed by
LOCOMOTIVE COMPANY,

IN TIRES
TO TIRE COMPANY
Sixth and Olive Streets.

Eliminates Punctures
See Demonstration
340 W. Pico St.

TER, $1000; KOEHLER, 1600 B.

MOTOR CARS AND TRUCKS
CARPENTER MOTOR SALES CO.
Corner Pico and Hill.
Phones—Main 4011, 20208.

ENTIRE TIRE & RUBBER CO.,

COAT COMPANY
ters for AUTO COATS, CAPS
VERS. 324 South Broadway.

ALES CO., H. L. Arnold, Mgr.
nset Main 678; Home A4734.
1118 South Olive St.

THE W. K. GOWAN CO.
1140 South Hope St.

adsters, Trucks, Delivery Car.
CHT MOTOR CAR CO. OF CAL.
m 1101 South Figueroa Street.

trique
and Broc Electric.
MOTOR CAR CO., 1020 S. Hope
Ave. Home F2391. Main 1

.of America
and Great
ion, 1912 Roadster, with rumble set
and chains encased, $550.
OWN MOTOR CAR COMPANY,
uth Main Street Main 88

80"
Studebaker "SIX" Type E Touring
BAKER-DETROIT ELECTRIC CO.
AMERICA.
Branch: 1210-1212 S. Main St.
Phones: Main 8370. Home F7370.

O. J. Root, Mgr. 1512-22 W. Washington
Co., Geo. S. Easton, Pres. and Mgr.
ne St. Wm. Gregory, 602 N. Main St.

N C. BUXTON
California and Arizona.
1-28 South Olive
Main 8371. Home

Trucks Manufactured in Los Angeles by
RE MOTOR TRUCK CO.
670-80 Long Street. Phones Main 88
Corner 1st Avenue 26. Phones Race 88

TILLATE MOTOR TRUCKS,
nufactured in Los Angeles By
Motor Truck Co., No. Main and Winch

cific Coast Distributors,
W. LEAVITT & CO.
1212 South Olive St. Phone
Main 8886
Pathfinder Motor Car Co. (Inc.)
H. G. SALISBURY, Manager
1114-16 South Olive Street

TT MOTOR CAR COMPANY,
State Agents
TH GRAND AVENUE. ASTE

In the 1913 Cross-Country Self-Starting

THE W. K. GOWAN CO.
1140 South Hope St.

adsters, Trucks, Delivery Cars.
CHT MOTOR CAR CO. OF CAL.
m 1101 South Figueroa Street.

by the father of them all. 1913 Roadster
eady for delivery. Sub-Agents wanted.
Southern California Distributor,
1238 S. Flower St. Home F1238.

trique
and Broc Electric.
MOTOR CAR CO., 1020 S. Hope
Ave. Home F2391. Main 1

30"
Studebaker "SIX" Type E Touring
BAKER-DETROIT ELECTRIC CO.
AMERICA.
Branch: 1210-1212 S. Main St.
Phones: Main 8370. Home F7370.

The Play.

RANKIN, THE PRE-EMINENT.

ALONE MAKES MASON'S "HAGDA" WORTH WHILE.

After Year This Veteran Retains Pristine Power and Art. Newest Drew Wins by Sincerity, Not by Temperament or Mag—Theatrical Miscellany.

BY JULIAN JOHNSON.

In Ben Grest settings, surrounded by furniture hardly appropriate and properties far from adequate, and with a company, several of whose members bespoked rather than accelerated the play, the genius of McKee Rankin, tremendously virile, though full of years, and electric with the dramatic spark which should belong only to early youth, shone last night like the flame of a torch in a dark room.

The stage was that of the Mason Opera-house. The play was Suderman's "Magda," and Rankin played Capt.-Col. Schwartze.

A gloomy play, yet not without its humanity.

Rankin was, to me, the only exhibit for attention throughout all the unfolding acts. The poverty of the support—one set of churchly descriptions—was good for the house of this German military man in a provincial city and the pick-up nature of the company were matters which can be illumined upon the stage of a first-class theater.

Did what a father, what a pathetic figure as the ancient soldier, and a grim though portly specter of hideous death was Rankin! His diction, his perfectly human emotions, his utterly natural comment, his inherent dramatic power and gigantic ability to "pull a scene to thrilling heights of interest—well, the years come and go, and many of them, and all this and unwaned in this remarkable actor, one of the most remarkable men upon the American stage.

Compared to Mr. Rankin, every member of that company must humble at the knees.

Miss Margaret Drew, who is not actually majestic, nor compelling, nor even magnetic, warmed to an effect of great sincerity in the latter part of the play. In the earlier acts, where the hidden pathos of Magda who would be a human star after all should come significantly to the beholder's view, Miss Drew had vital lacks. In sporting language she was "not there." In spite of herself, and in spite of the natural disadvantage of a colorless personality, her enthusiasm and sincerity won a splendid victory for her in the end.

Lloyd Ingram, as the Pastor of St. Rochus, impressed me as the possessor of considerable histrionic power which has never been properly developed or brought forth.

Jay Calhoun, a young Angeleno and the nephew Max, also evinced a nice talent in the early acts.

Clarke Warde appeared as the meddling sister Franziska, which part he gave some low-comedy characterization of no uncertain sort.

Ted Willi hasn't left the Orpheum, but his entertaining make-up as "The Tramp" he remains for another week to delight the regular and regular patrons of vodeveel. His songs are good as they ever were—and even older—and his songs, coyly and down the same dilapidated slate, still remain highly amusing. Go and see—and laugh for all you're worth.

Jack Kent, another bright and consistent funmaker, also stays with the bill, as do Williams and Tucker, "musical merrymakers." So do perseiva, cakes and ale are still to be had.

Among the new providers of that delectable combination are Claude and Fanny Usher, who give it to us in the form a farcial skit, mixed with music and tremolos, entitled "Fagan's Fadeaway." Strictly speaking, of course, they're not new at all, and "Fagan's Decision" is an old story. However, it's such an agreeable one, and the Ushers are such prime entertainers, that everybody is glad to see it, and then again. We hope Mr. Usher returns often.

Another newcomer is Deiro, the temperamental accordionist, an absolutely fresh article, and his delighted us some six months ago. Needless to say, he delights us again with his bacchanalian rhapsodies and capers, not to mention the excellent music he discourses. He is like a mischievous faun, let loose in a workaday world. Listening to his thrilling and enticing numbers, we are happily assured that the great god Pan is not dead. Welcome, thrice welcome, cure-free pagan!

More music, and mighty good music at that, comes from Ofedora's Manon Opera Company, which numbers four excellent singers with well-trained voices, and which gives up quartettes from time to time. Italian operatic opuses. Mme. Cecilia Zawaschi, soprano, is one of the four. Mademoiselle proves her claim to prima donna by triumphantly singing through that pyrotechnic aria from "Rigoletto" which requires a cracked notes every time.

Frederick Andrews, using a bass bottle which Faust might have bartered his soul for, set it afire on ice, and then burns the house. He prepares hot viands with cold, and cold ones with hot, and altogether gives us an interesting and not exciting series of laboratory experiments in chemistry.

The Le Moe Trio are clever tumblers and dancers. One of them tumbles with such a height, indeed, that he's likely to break on heart failure in the orchestra sympathetic and susceptible of audience.

The bill is a rattling good bill at that this week, with so many individual features that one is at a loss to pick out the stellar number from a twinge of conscience, and feeling that some of the others are slighted.

Those are Paul Gordon and Ricca, for example, who open the show, simply because someone really has to fill that undesirable position. It is a good act, which sounds very out of date in this age of automobiles, but Paul Gordon do a Turk on the top seat of a triplete mounted on its hind wheel, with the help of the top seat of a triplete on its hind wheel, with the help of his shoulders, and other difficult feats, genuine admiration support, and the applause that follows is genuine.

Others are Boyle Wolfolk's a condensed musical comedy introduces Raymond Paine and Miss McKee, and, of course, the whole is tuneful and interesting all the way, and Paine is one of those "wise guy" lads of the George Cohan type, who puts over some dashing songs in a breezy way that is mighty stimulating. His two numbers "I'm a Devil" and "I'm the Guy" are both capital.

Miss McKee, a cute little blond, has a delightful voice, which, helped along wonderfully by a winsome personality, enables her to score a knock-out. Really, the principals are so good that one forgets all about the chicks, who, after all, are not half as classy as to merit the alluring title they have appropriated.

The real chicken in the show is Alice Teddy, who, by the way, is only 5 years old. Alice violates the child labor law by working, but she's a bear at it, and the way she toddles about on roller skates is a scream. Those grizzly turns Alice makes are quite the a la mode thing nowadays, but it's mighty fortunate for Alice that she has plenty of fur, and four feet, or the chee-lid would get some awful bumps. She is some wrestler, too, but what her manager must contribute daily towards the support of the sugar trust is pathetic.

Tom Kelly, the "fashion plate singing comedian," is also on the bill this week. Tom got a great hand before he got down to business, but seemed a bit too fast for the local folks after he got started with his daffydill repertoire. He has a fine voice, however, and the audience understood that all right, so Tom won out, after all.

Kelly really is equipped with a lot of new stuff, but what's the use! The first night audience missed almost everything that was good, and tried to convince Kelly that it was awake by applauding vigorously every time he slipped over one of the old stand-bys. But that wasn't Tom's fault.

Another good number is the Keene Trio, all girls with good voices, who offer some charming numbers, and Franz Adelmann rounds out the programme with violin selections.

The pictures this week have more than the ordinary interest, one of the most striking films showing the recent naval review in New York, regarding which so much has been printed in the papers recently.

Owing to the extraordinary length of the new Sullivan and Considine bill which opened at the Empress Theater yesterday, Manager Worley announced last night that for the first time in the history of the Empress Theater the time of the opening of the shows would this week be necessarily fifteen minutes earlier than heretofore. The matinees are announced to commence promptly at 2:15 o'clock, while the evening performances will begin at 7:15 and 9 o'clock.

OVERCOATS
for the whole family; grown-ups and youngsters.
—The finest collection of choice garments this city has ever seen.
—Every style; every fabric; all sizes, and moderately priced.
Stein-Bloch
Smart Clothes — Overcoats and Suits—for Men, $20 to $45 and up.
Stratford System Clothes for Young Men—and our $15 Special Suit for all men.
Boys' Coats
for school and other wear, convertible or plain collars, for all ages.
For Women.
we're showing a wonderful assortment — splendid full-length or three-quarter coats in every popular style.
Mail Orders Filled—Write for Catalog
Harris & Frank (INC.)
MEN'S & BOYS' WOMEN'S & GIRLS' OUTFITTERS
457-461 SO. SPRING ST.

Manology
ABALM FOR EVERY ILL
What is MANOLOGY? MANOLOGY is the Gospel of healing, the most wonderful book of this era, and is a Balm for every ill. It is the Greatest and most Powerful Curative Agent, performing veritable Miracles in bringing Health to the afflicted. Dr. S. A. Richmond is the author and promulgator of MANOLOGY. His wonderful cures, based on the knowledge of Manology, have astounded the people. Professors, Physicians, Ministers of the Gospel and critics of every sort are dumbfounded in the presence of his astounding success. Hundreds are being continually cured where others have failed, giving sight to the blind, hearing to the deaf, making the lame walk, and curing every disease that afflicts the human family.
Stories of cripples hobbling on their crutches into trains from all parts of the country, bound for Los Angeles, and later, returning to their homes, carrying their crutches under their arms and sounding the praise of the great doctor, are told daily in Los Angeles, and are spread broadcast throughout the land.
Many come on crutches and go away leaping and shouting for joy, thankful that Dr. Richmond has found the key to Manology that heals every known disease. Ear Trumpets are laid aside, Trusses, Bandages, Braces, Canes, Crutches, Pipes and Tobacco, Morphine Habit, etc., quickly, speedily and permanently cured. Drugs of every kind and character are laid aside as of no further use. Case after case could be cited including every known disease—Cancer, Tumors, Rheumatism, Asthma, Consumption, Constipation, Kidney Disease, Nerve Disorder, Dyspepsia, Stomach Troubles, Paralysis, Locomotor Ataxia—each and every one are cured by this wonderful power of Manology healing. Skepticism melts away like dew in the light of Dr. Richmond's facts.
Wonderful it appears to be, according to the testimony of hundreds who have been healed right here in Los Angeles. Dr. Richmond cures all who wish it without money and without price. When asked, "How do you live?" the Doctor replied: "By teaching the laws of life, and by selling my literature, lessons and books on MANOLOGY."
Don't remain sick. Come today and get healed. Cut this out and remember location.
Dr. S. A. Richmond, D. D.
Late of Philadelphia, now located at 760 South Figueroa Street, Los Angeles, Cal.

J. W. Robinson Co.
Broadway and Third
In Dress Goods---
$4.00 Values $1.50
Scotch and English Cloths, 56 inches wide, they tailor splendidly. And the new mixed effects—checks, stripes, plaids—suggest many smart trimming effects. If you've in mind one of the new "top" coats, a tailored suit or one-piece dress—you'll find these suitings adjust themselves to your plans perfectly. They are priced, specially for this week, at $1.50—but usually sell at $2.50, $3.50 and $4.
Fall Fashions in Millinery
Many new Parisian models—and many adaptations of Parisian ideas in the more moderately priced millinery. The chief distinction in these "new hats for fall" is, that, however moderately priced—there's always individuality—appropriateness—in lines and trimming effects. If you've some ideas to be carried out—bring them here. Expert designers will put those ideas into a hat that's becoming and smart—and reasonably priced.
Suits That Are Really "Man-Tailored"
So often it's just a stock phrase—"man-tailored." But you'll know at once—by the cut and finish—by the general "set"—that these suits really are—man-tailored. They're in the new shades—in mannish serges, cheviots and diagonals. At $25 they are splendid values.
"Dressy" suits, too—a just-received shipment. Here you'll find the introduction of many new trimming and draping ideas—often a touch of "your" color to add to the becomingness. And at only $25.
The Famous Alexandria Preparations
Put up by Mrs. E. L. Leifchild—and to appeal to the woman who insists on having only the daintiest and most exclusive toilet preparations. The face cream, the powder, a shampoo for travelers, the hair tonic, a brilliantine for blonde and gray hair—and the specially prepared Creme Poudre Fassen—each one will delight you with its daintiness—differentness.

"Ostermoor" Mattresses Exclusively. Sole Agents "McCall" Patterns.
Coulter Dry Goods Co.
FOUNDED in 1878
Two-Toned Silk Velvets at $5---
—wide, rich fabrics—in lustrous colored bodies, shot with warm-toned warp-threads—giving a depth and beauty of coloring unsurpassed, chameleon-like in its varying sheen!—
—They measure 42 inches wide. And are priced but $5.
—Another velvet, at $5.
STRIPED VELVETS, 40 INS.; DARK GROUNDS WITH TWO-TONED STRIPES, AT..... $5.00
PLAIN COLORED CHIFFON VELOURS, 42 INS.; DARK SHADES, AND EVENING COLORS, AT..... $5.00
PLAIN IMPORTED CHIFFON VELVETS, 42 INS.; IN STREET SHADES, PRICED... $7.00
SILK BROCADE VELVETS, 27 INS.; NAVY, BLACK AND BROWN, AT..... $4.50
STRIPED CHIFFON VELOURS, 42 INS.; IN DARK COLORINGS, AT..... $5.50
FRENCH PLUSH, 39 INS.; IN NAVY AND CREAM COLORINGS, AT..... $7.50
GAUZE VELVETS, 39 INS.; BLACK, LIGHT BLUE, CADET, WISTARIA, PINK AND CREAM, AT..... $8.50
CORDUROYS, 27 INS.; IN THE LATE COLORINGS AND STAPLE SHADES, AT.... 75c
VELVET CORDS, 24 AND 26 INCHES; ALL COLORINGS, AT $1.00 TO..... $2.00
VELVETEENS, IN BLACK AND COLORS, PRICED 50c TO..... $3.00
—Rear Main Aisle, First Floor—
Only One Pattern of a Kind—
Exclusive Suitings at $25.00
—handsome designs confined to Coulter's alone! In the latest weaves and colorings—
—such novelties as the camels' hair sibelines—
—three-toned basketweaves—
—color-nubbed Scotch tweeds—
—invisible-striped English Cheviots—
—Herringbones on brown, two-toned; and "zig-zag" diagonals, with shadow-stripings. Blues, creams, tans, browns, gray, black and white mixtures, plum, olive, lavender, mustard and novelty shades.
—At $25 the pattern; or a suit to your order for $60!
—Rear Right Aisles, Bdwy. Annex—
You'd Expect to Pay 25c—
Dressing Combs, 10c Today!
—an excellent assortment of fine black rubber dressing combs that sell regularly for 25c each—
—flexible, strong teeth—a well-manufactured comb; in the gentleman's "pocket" and the ladies' "purse" sizes, too.
—Worth 25c, at 10c each, Today.
—Or, THREE for 25c! (But—Today ONLY.)
THE "IDEAL" HAIR BRUSH, IMPORTED; WITH RUBBER CUSHION, AND REAL HOG BRISTLES, WORTH 75c, AT 50c
—one of the best brushes made. An extraordinary special, seldom sold for less than the regular price! 50c Today.
WHISK BROOMS, SELLING REGULARLY FOR 25c EACH, ARE MARKED 15c
—good "corn" straw; with ebony-finished handles.
NAIL SCRUBS AND TOOTH BRUSHES, REGULARLY SELLING AT 20c AND 25c EACH, PRICED AT 10c OR ..... 3 for 25c
—Solid-backed; hand-set bristles. The scrubs in natural and novelty woods; the brushes in bone and transparent celluloid.
"WHITE GLOSS" FLOATING CASTILE SOAP, IN 13-OZ. BARS, WORTH 15c. PRICED..... 10c
—Three hand-bars cast in a full piece, weighing 13 ounces. A wonderful value—for only 10c!
—Upper Left Aisles, Main Floor—
Real Armenian
Hdkfs. Reduced!
—the genuine Armenian 'kerchiefs, of all-pure linen, soft and sheer!—
—edged with dainty Armenian hand-worked laces.
—The very kind you'll be giving at Christmas-time—better buy Today, and at this worth-while saving:
—$2.00 ARMENIAN HDKFS., at $1.00.
—$1.25 ARMENIAN HDKFS., at $1.00.
—$1.00 ARMENIAN HDKFS., at 75c
—60c ARMENIAN HDKFS., at 35c
—and all other Armenians, similarly underpriced Today.
—Center Main Aisle, First Floor—
They're Usually $10, These—
"St. Mary's" Blankets $7.50
—a generous reduction, indeed—at the very season when cold nights are already with us!—
—This "St. Mary's" blanket, is of a pure lamb's wool—white as snow; and filled with a hard-twisted cotton-warp, firmly woven. It will not rough up, and is a perfect non-conductor — keeping the warmth in, the cold out.
—No borders, but they may be monogrammed or bound with ribbons, to match the room-tinting; others with borders in blue, pink, yellow or lavender.
—The full size, 6x7 feet. Regularly $10, but at $7.50 Today!
$10.00 Comfortables, $7.50
—a fine lamb's wool comfort—to match the blankets. Covered with beautifully figured silk, self-colored borders; or the plain silk on both sides, tied with dainty baby ribbons. In blues, pinks, green, lavender, yellow, etc.
—Ordinarily $10, at $7.50!
—Rear Left Aisles, Main Floor—

These Three Qualities of Staub's Shoes
—Style — Comfort — Service — they're the things that appeal to most folks and the three reasons why your next pair should be labeled "Staub's." Step in today and see our variety at $3.50 to $7.00.
Staub's
336 So. Broadway

Wash your clothes with
GOLD DUST
Good soap washes clothes well—if you use enough elbow grease; but Gold Dust washes them more thoroughly—and with little or no rubbing. Gold Dust saves half your time and spares your poor back.
Another great advantage of Gold Dust—use any kind of water you like. Gold Dust softens the hardest water and makes it soft as rain water.
Gold Dust is just a vegetable-oil soap in powdered form, with other cleansing ingredients added to make it work more thoroughly and quickly than soap ever can.
Just try Gold Dust next wash-day and see how much time you save.
Do not use Soap, Naphtha, Borax, Soda, Ammonia or Kerosene with Gold Dust. Gold Dust has all desirable cleansing qualities in a perfectly harmless and lasting form.
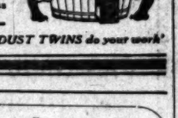
"Let the GOLD DUST TWINS do your work"

Men and Women!
Let Me Cure You
You should consult a recognized specialist in the treatment of deep-seated and complicated diseases of men, women and children. I invite all sufferers to consult me, while I am offering my services and treatment for one-half my usual fee.
I have studied in Germany, Sweden and the United States, and practiced for 15 years, including Hot Springs, Ark. My specialty—nervous diseases, piles, fistula, kidney, bladder, catarrh, eye, ear, nose and throat, bronchial, lungs, heart, liver, spleen, stomach and bowel troubles, St. Vitus dance, rheumatism, gall stones, urinary calculi, uric acid and bed wetting, by the most successful treatment known. I have made cures in many cases given up as incurable.
DR. B. RUBIN
Cor. Broadway. Entrance 227 Mercantile Place, Los Angeles, Cal.

THE McCARTHY CO
SOME BUNGALOWS $1950
Ready to move in. Rental Terms 201 N. Broadway

"Jasper," in Leslie's Weekly, says: "You will get a better return on your money by buying public utility bonds to which investors seeking a larger income are now turning in greater numbers than ever before." We sell them to net 6 to 7 per cent. Funding Company of California, 716-724 Union Oil Building.

Beeman & Hendee 351-353 So. Broadway
Children's Dresses
Values to $3.50
$2.00

Broken lines of lovely Percales and Ginghams in sizes 2 to 6 years. All colors and big variety of checks and stripes. These are strictly high grade dresses—trimmed prettily—made perfectly. Come early for the best patterns.

MEN'S FAMOUS WEAR
Sold here exclusively
Benjamin Clothes
JAMES SMITH & CO.
548-550 Broadway

Must Have Money Saturday Night!
CREDITOR FIRM IN DEMANDS
G. E. Munroe in Personal Charge. Desperate Efforts to Raise Necessary Cash
"You can say to the public that I have felt it necessary to take personal management of the store for the 6 days of this big sale," said Mr. G. E. Monroe. "It is vitally necessary that we save our credit by raising the money immediately. The big manufacturer from whom we purchased heavily of Fall Clothing refused from business and has canceled our usual 60 and 90 day terms, demanding cash at once."
"I have personally gone over the entire stock and cut the prices to pieces. Much as I regret the necessity which has forced me to take an active part in this sale, I feel it my duty to the firm to set everything else aside and devote my energies to pulling us out of the hole. I advise every man to come now for the biggest values ever offered by any firm anywhere."
"For once in your life, men, you are going to be able to get new Fall Garments and Furnishings—latest styles and colors—at prices seldom equalled even at the end of the season "Clearance Sales." Peculiar circumstances have forced these price reductions upon these big clothiers—they must maintain their credit in order to be able to stay in business—there is only one way to escape open—raise the money by an immediate sale.
To induce the public to buy and buy at once, they must cut all profit and even take a loss. This they are prepared to do.
Look at the prices quoted below. Seldom, indeed, is high-grade merchandise sacrificed. You surely will jump at this opportunity to obtain new, clean, stylish Suits and Overcoats at ridiculously low prices—hurry down to the Northeast Corner of Fourth and Spring streets and get your share of the big bargains offered.
Doors will open promptly at 8 a.m.
Men's $15 Suits, $5.65; $18 Suits, $6.85; $25 Suits, $8.75; $27.50 Suits, $9.65; $30 Suits, $10.95, and $35 Suits, $12.95. Men's $15 Cravenette Overcoats, $6.45; $18 and $20 Cravenette Overcoats, $7.35; $22.50 Cravenette Overcoats, $8.75; $25 and $30 Cravenette Overcoats, $10; $35 Cravenette Overcoats, $12.95.
Men's Pants, $3 values for $1.45; $5.00 values, $2.35; $2.50 values, $1.15, and $3.00 Corduroy Pants, special at $1.35.
Men's 75c Work and Golf Shirts for 39c; $1.50 Shirts in silk and madras, with or without collars, 49c; $2 Shirts, all the best materials (madras, percales, etc.), cuffs attached, coat shirts or closed front, 35c; $1.50 pongee silk Shirts, detached collar to match, 75c; about 5000 of the newest and best styles that have been selling at 69c, 75c and 85c are now going at 25c.
Men's Sweaters, $1 values, 49c; $2 values, 95c; $3 values, $1.45; $4 values, $1.95; $5 values, $2.45, and $6 values, $2.75.
Six thousand garments of Underwear, 39c, 50c and 60c values, all at the one price of 23c; 75c nainsook Athletic Underwear for 35c; 75c ribbed medium-weight Underwear, 39c; $1.25 values, natural wool, at 49c; $1.50 Cooper's spring needle ribbed Underwear, 69c; men's 50c Porosknit fine Underwear, 39c; $1.50 ribbed sweater neck Underwear, 69c; men's 25c mesh Underwear, 19c.
A large assortment of Neckwear—50c and 75c values for 19c, and $1 values for 25c. Union Suits, $2 values at 98c; $3 values, $1.25; $4 fine Union Suits at $1.75; $5 Union Suits at $2.35; men's $1.50 Union Suits, ribbed or mesh, big values at 69c, and $1 nainsook Union Suits for 49c. Nightshirts, $1 values at 49c; $1.50 values at 75c; pajamas and nightshirts, $2 values, at 98c; $2.50 grade Pajamas and Nightshirts at $1.25, and $3 pongee silk Nightshirts and Pajamas at $1.49.
Men's Hats, all the latest and most fashionable shapes; $1 grade fine Hats, special now only 49c; $2 hat values, including $3 Imperial Hats, 98c; $3 and $4 Hats, $1.75; $5 Hats, including new English models and John B. Stetsons, $2.65; 50c Caps, 19c. Men's Hosiery, 10c grade 6c; 15c values, white feet and plain blacks and tans; 15c and 25c kind at 8 1-3c; 25c Hose, plain or fancy colors, 12½c; 35c Silk Hose, 15c.
Best selection of Boys' Suits in the city: $2.50 values at 89c; $3.50 values at $1.89; $4 values at $2.25, and $10 boys' well-made Suits at $4.85.
Men's Shoes—$3 values, $1.45; $4 Shoes at $1.95; $5 Shoes at $2.45; $6 Shoes, button or lace, Goodyear welt, black or tan, $2.95.
Then, there are many miscellaneous articles, as follows: 25c Suspenders, 12c; 35c Suspenders, 15c; 50c Suspenders, 25c; 75c Dozen Collars, many styles and all sizes, 7½c; plain white Handkerchiefs, 10c values, 2 1-2c; Handkerchiefs, hemmed and marked 12½c by manufacturer, 5c; 10c Arm Bands, 3c; men's 25c Garters, 11c, and numerous other articles at less than cost.
Don't forget the location—Northeast corner Sixth and Spring streets.
Open to 9 p.m. daily; Saturday, 11 p.m.—[Adv.

WEBB'S HAIR TONIC
Cures Dandruff—stimulates growth of hair—prevents falling. The best hair tonic ever produced. For sale by BOSWELL & NOYES, 300 South Broadway, Corner Third. 50c

Chicago Three Days
Route of the Los Angeles Limited—San Francisco Overland Limited. Let us arrange your trip East.
C. A. THURSTON, Gen. Agt. C. & N. W. Ry., 603 S. Spring St.

LOS ANGELES AQUEDUCT
Store Keeper. Sale of Equipment and Material. 1116 Central Bldg.

DR. HUMELBAUGH, Dentist
NEW ADDRESS, 533½ SOUTH SPRING STREET
Office Hours, Daily 8 to 6; Sunday, 9 to 12.

$10 Watches
Montgomery Bros., Jewelers, 4th & Broadway.

There Is Exceptional Value In This Watch at $10
Handsome, substantial, correct timekeeper. Either men's or women's sizes. Guaranteed for twenty years. Ask to see the Morro "Special $10 Watch."
A. E. MORRO
JEWELER SILVERSMITH
ESTABLISHED 1905
300 BROADWAY CORNER FOURTH

Webster & Post
Art Lighting Fixtures
In connection with Shriner & Allen Co.,
347 S. Hill St.
Phones A3580. Main 8525.

SOCIETY BRAND CLOTHES
Scott Bros
425-427 SOUTH SPRING ST.

S. NORDLINGER & SONS.
DIAMOND MERCHANTS.
631-633 South Broadway.

For Solid Gold Crowns For a full set of Guaranteed Teeth $5
Painless Extraction Guaranteed.
YALE DENTISTS
Open Sundays, 9 to 12. Third Floor, Parmelee-Dohrmann Bldg., 344 So. Broadway.

There should be NO DISAPPOINTMENTS to "L. A. GAS" USERS. Los Angeles Gas and Electric Corporation.

Men's Suits Made to Order Scotch Tailors 330 S. Spring $15

33⅓% OFF
On All WALL PAPER
California Wall Paper Co.
816 South Broadway

Laird-Schober Shoes for Women
WETHERBY-KAYSER SHOE CO.
BROADWAY AT FOURTH

Fashionable FURS
F. Obrikat Fur Co.,
N. E. Cor. Third and Hill Sts.
"The City's Leading Furriers."

Beeman & Hendee 351-353 So. Broadway
Our New Store abounds with beautiful new things. Come in.

Cities and Towns of Los Angeles County

NEWS REPORTS FROM CORRESPONDENTS OF THE TIMES.

Pasadena.

WATER COMPANY SELLS TO CITY.

Pasadena Buys Two and May Buy Another.

Woman Injured When Auto and Motorcycle Collide.

Secretary Fisher Is Welcomed by City Officials.

PASADENA, Oct. 22.—The city of Pasadena yesterday bought the holdings of the Pasadena Lake Vineyard Land and Water Company and the Pasadena Land and Water Company, and this morning it will probably purchase the property of the North Pasadena Land and Water Company.

The two deals made yesterday were consummated at a special session of the City Council, held at 4 o'clock in the afternoon. The checks, written by City Auditor Kellogg, and handed to Charles M. Parker and A. K. McQuilling, presidents of the Lake Vineyard and the Pasadena companies, respectively, were the largest that have ever been drawn by the city. The amount paid to the Lake Vineyard company was $631,533.26, and the amount paid to the Pasadena company $371,308.29. The check for the purchase of the North Pasadena company's holdings, when it is drawn, probably this morning, will be one for $175,542.53.

The two water company presidents to whom were handed the checks yesterday by City Clerk Dyer, have been at the heads of the different companies for nearly a quarter of a century. The deeds to the property of the Lake Vineyard Land and Water Company were presented to the city by Walter S. Wright, attorney for the company, and those for the holdings of the Pasadena Land and Water Company by Attorney Don C. Porter.

The purchases made yesterday were made possible by the receipt earlier in the day of $1,003,011 from the Union National Bank, which took $1,000,000 of the $1,250,000 issue with accrued interest of $3500 and a premium of $511.

The terms of the purchases by the city are that the water systems shall be turned over at the expiration of fifteen days.

"We shall be ready by this time to take the property and operate it without a hitch," said Burdette Moody, the engineer who has accomplished the expert work pertaining to the bond issue and purchase of the property, yesterday. "We will then have the men, and all will be in running order."

In order to make all of the necessary arrangements Moody has practically been working night and day for the last few weeks.

WOMAN IS INJURED.

Mrs. Bessye Hanson, wife of A. N. Hanson of Hermon, was severely injured late yesterday afternoon in a collision between a motorcycle on which she and her husband were riding, and an automobile driven by W. M. Gibson of No. 810 Elizabeth street. The accident occurred at the corner of North Fair Oaks and Orange Grove avenues and the woman sustained a two-inch cut over the right eye, had the tendons of her right ankle cut, and was badly bruised. She was taken to the Receiving Hospital, where she was attended by Police Surgeon T. A. Williams, and later removed to the Pasadena Hospital.

Hanson, who was operating the motorcycle, attempted to clear the automobile by crossing in front of it. Gibson also turned, and each zigzagged several times before they came together.

SECRETARY GREATLY PLEASED.

Secretary of the Interior Walter L. Fisher saw Pasadena from an automobile yesterday and at the end of a spin about the town he declared that the enthusiasm of his eastern friends over the city had not been any exaggeration. He said that he was charmed and hoped he might soon come again.

The Secretary of the Interior was brough here while en route to Riverside by E. T. Off, under the auspices of the Pasadena Automobile Club, of which Off is one of the directors. He met the Cabinet member in Los Angeles, and at the Busch gardens. Here the party was met by a number of other Pasadenans, among them Mayor Thum, Postmaster Wood, L. H. Turner, A. J. Bertonneau and W. F. Knight.

A brief stop was made at the Hotel Maryland, where the ladies of the party were served with tea.

CITY BRIEFS.

The second dinner of the year of the Pasadena Realty Board was given at the Hotel Maryland last night. About 100 members were present. The feature of the programme was an address by M. Martin Kallman, an efficiency expert.

Plans have been made by the North Congregational Church to enlarge the Sunday-school room and social hall of the church edifice.

G. A. Weber, retired manufacturer of railway supplies, has arrived in Pasadena to spend the next few months at his winter home, No. 1066 San Pasqual street.

Entries for the fall flower show of the Pasadena Horticultural Society, which is to open next Thursday, closed last night. Members of the organization say that the coming show will be better than any they have ever held.

E. Gonzalas yesterday was fined $15 for disturbing the peace, as a result of his determination last Saturday night to return to Mexico and fight for Madero. He had an altercation with his wife over the proposed undertaking, which resulted in his arrest. The man had $50, with which he intended to defray the expenses of his return. This he hid in one of his shoes when arrested.

A progressive rally was held last night at Woodman Hall. There were several speakers, among them City Attorney Carr.

Former Mayor Thomas Earley, who has been at the Pasadena Hospital for about two weeks, was taken to his home, No. 166 South Marengo avenue, yesterday. There is reported to be practically no change in his condition. He was taken to the hospital to be operated on, but after an exploxitory operation the physicians who attended him decided that the operaion they had intended to make would be impossible.

Hotel Vista del Arroyo, Pasadena.—[Adv.

Artist's materials at Wadsworth's.—[Adv.

For Pasadena homes, Grable & Austin.—[Adv.

Royal Laundry shoe repair department. Phones 69.—[Adv.

LEVITT FUNERAL TODAY.

Native Daughter Passes Away at South Pasadena Home After a Brief Illness—Brief News.

SOUTH PASADENA, Oct. 21.—The funeral services of Mrs. May Newton Levitt, wife of Arthur F. Levitt, who died at the family residence, No. 1501 South Fremont avenue, this city, Saturday evening, after a brief illness will be held tomorrow afternoon at her late residence, at 3 o'clock with private interment following in the San Gabriel Episcopal cemetery.

The deceased was a native daughter, having been born at San Gabriel, August 9, 1873. She was the daughter of Capt. J. C. Newton and Mary Titus Newton, both deceased. Her father was for many years president of the Los Angeles County Agricultural Association, and her grandfather, Luther H. Titus, was one of the early pioneers of the San Gabriel Valley, having crossed the plains by wagon train in 1849.

Mrs. Levitt after pursuing her studies in the University of Southern California, was graduated from the Emerson College of Oratory at Boston. For a number of years she actively participated in the social life of Los Angeles, and was a prominent worker in club circles. At the time of her death she was a member of the Ruskin Art Club of Los Angeles; the Los Angeles Chapter of the D.A.R. and the A. A. Chapter, P.E.O. of South Pasadena.

In addition to a widower Mrs. Levitt left a sister, Mrs. Frank Cattern of this city.

NEWS BRIEFS.

Representatives from the Pacific Light and Power Company have called upon the officers of the Chamber of Commerce, and informed them that since their complaint about poor lights, which was expressed at a meeting of the Chamber of Commerce Directors, steps have been taken to improve the service in this city and Alhambra. At an expense of $2500, an automatic current compensator and regulator has been installed, which will insure steady voltage upon the circuits serving South Pasadena and Alhambra. A second compensator has been ordered from the East, and when this arrives, Alhambra and South Pasadena will be placed on separate circuits, with a compensator on each.

Baptist Young People's Union held its semi-annual business meeting and election of officers at the home of Mrs. A. L. R. Nesmith, No. 1025 Magnolia street. Reports were received from all departments of the work and A. L. R. Nesmith was chosen president for the next six months, Mrs. A. C. Stannard, vice-president; Miss Bertha Randall, secretary, and S. C. Biggs treasurer. After the business of the evening was over, the guests gathered around bonfires in the yard, and toasted marshmallows and apples.

CHARGES AGAINST JANITOR.

Women of Watts Assert that a Man Who Plays Poker Is Unfitted for Sweeping Career.

WATTS, Oct. 21.—There is a movement on foot on the part of members of the Parent-Teacher Association to cause the dismissal of Roy Corbin, the janitor of the local school. Corbin is one of the men who was involved in a raid on a poker game in this city recently, and it is asserted that he was one of those who played in the game. Members contend that Corbin is not the right sort of an example for the children who attend the school. Corbin got his position in the first place because the man who held it before him would not do the work the school board then in power wanted him to do. Until recently nothing has been heard against Corbin, but the fact that he was mixed up in a poker game does not "set" well with a large number of the patrons of the school.

STREET WORK.

Plans are under way for the grading, oiling and curbing of three of the most important streets in the city, and sidewalks are to be constructed on seven other streets. Indications are that this work will continue until every street in the city has been fixed up in proper fashion. The demand for Watts property continues to grow, and new residences are being built in all sections. Contracting carpenters have a difficult time to secure men to complete their jobs within the time limits on them.

MEET HERE TO MARRY.

Maid Travels Alone from Ohio to Become San Jose Doctor's Wife—Were Childhood Friends.

When Dr. Bert E. Loehr of San Jose was going to school back in the little town of Wadsworth, Ohio, he met one of his best friends, Miss Esther Rees. But he little suspected he would ever escort her to the altar to make her Mrs. Loehr, as he did in this city yesterday.

The former Miss Rees traveled alone from Ohio, to wed the young physician. She registered Sunday at the Hayward and was met yesterday morning by her fiance. The wedding was to have taken place in San Jose but after their long delay the couple decided not to wait until their arrival there.

Yesterday noon, they were married at the Temple Baptist church, by Rev. John Bentzien. A few local friends witnessed the ceremony and attended a dinner at the Hayward.

After a short tour of the southern part of the State, Dr. and Mrs. Loehr will go to live in San Jose.

UNIQUE SENTENCE.

TULARE, Oct. 21.—Judge DeWitt imposed a noval sentence on C. C. Armstrong, a well educated young man who was arrested for disorderly conduct last evening, when he was found in the business district intoxicated. The judge decreed that Armstrong work on a ranch, remote from town, for the ensuing sixty days. It is also required that he spend the entire time in the country without trips to town. As Armstrong confidently expected a jail sentence he appeared entirely pleased with the new penalty.

Long Beach.

GREEKS FIRED BY PATRIOTISM.

Long Beach Aliens Are Hurrying to Front.

Work to Begin at Once on Drainage Canal.

Couple Run Down by Launch Hide Identity.

LONG BEACH, Oct. 21.—The fires of patriotism have invaded the ranks of the young Greeks in Long Beach and they are eager to get back and fight for the mother country.

The first to volunteer was Jim Cotenas, for eleven months past bell boy at Hotel Virginia, and in addition to his services he has donated his two years' savings. Cotenas once served as frontier guard in Greece and is eager to get back into service, although he has already received his first naturalization papers.

"America is the country of my adoption," he said, "but Greece is the land of my nativity and I cannot remain content when she needs my arm and aim against an infidel foe." Cotenas leaves tomorrow evening for New York, with a party of Long Beach friends. He says when the war is ended he will return to Southern California. Cotenas is 25 years of age.

SEVEN MILE CANAL.

On the southern borders of Dominguez ranch, Superintendent Lockwood, who is doing the dredging of a canal from Clearwater to the harbor, is now engaged in "jacking" up the big 141-ton dredger to a level with the Pacific Electric tracks and on Thursday morning between 1 and 5 o'clock the big hulk will be moved across the tracks and lowered to the west side to proceed with its work. The intervening space under the long trestle will be deepened by the use of scrapers.

The Pacific Electric will have to replace the piling at this point with longer poles. The canal, which is to be seven miles long, follows the contour of the Domingues ranch and is eighty feet wide and twelve feet deep. acres of low lands along its banks which in the rainy season always overflows. The entire work, which will require nine months to complete, is to cost $175,000.

YOUNGSTERS ELOPE.

A telegram today to the parents of the young couple gave information of the elopement Saturday night of Lawrence Hawthorn and Miss Blanche Ray. Because of their youth, the girl being but 17, the parents objected to their marriage and a month ago Miss Ray was sent to a convent in Los Angeles. She came home Friday evening for the week end and Saturday evening young Hawthorn drove to the Ray home on East Fourth street in his father's auto and asked permission of Mrs. Ray to take Blanche for a short ride about town. Consent was given and that was the last seen of the couple. The telegram stated that they were married at 11 o'clock Saturday night in Santa Ana. Late this evening they had not returned for parental forgiveness which awaits them.

RUN DOWN BY LAUNCH.

Speculation is rife about town today over the identity of a young couple who went canoeing after sunset and were run down near the entrance to the harbor by Capt. Dodge's launch. Report has it that the parties were the principal of one of the public schools and a young woman who is prominent socially and who had just met the day previously, Capt. Dodge saw the canoe just before the collision but was unable to prevent the accident, which resulted in capsizing the canoe and throwing two very startled young people into the water. They were fished out safely and the crew and passengers on the launch sworn to secrecy. The young people were landed at the Sunset Yacht Club, where they secured dry clothing and took the street car home.

NEWS BRIEFS.

Driving westward along the beach last evening, C. C. Meader and his sister suddenly found themselves falling, as the buggy dropped into a deep hole made by the clam shell dredger which is filling in behind the west beach bulkhead. The tide was coming in and the couple found themselves surrounded by water. With the assistance of workmen nearby they were rescued without injury. The horse was also rescued but the buggy refused to budge and was not removed until today when a big derrick was brought into play to yank it from the sands.

The engineers on the Cage submarine building at the harbor were given a test today and worked satisfactorily, running for an hour and a half and with so little noise that conversation was easily carried on within the boat which is seventy-five feet long and seven foot beam. The rule of strict secrecy is being enforced rigidly and it is thought that a water test will be made within a few days, probably at night.

IT IS PERILOUS TO

NEGLECT A COUGH OR COLD

It sows the seed for grippe, pneumonia or consumption.

Don't trifle with syrups and nostrums; take *Scott's Emulsion* which effectively *drives out colds and builds strength and resistance-force to avoid sickness.*

Ask for and INSIST on SCOTT'S.

Scott & Bowne, Bloomfield, N. J. 12-76

The Answer Books Have Arrived Get One Today

Unavoidable delay in the receipt of Answer Books ordered by The Times in place of those destroyed by the burning of The Times warehouse on October 6th has rendered it necessary to extend the time in which Answer Books may be purchased until midnight of Saturday, November 2nd; *and the time in which Answers will be received, until midnight of Saturday, November 9th.*

Your chance to get an Answer Book ends, positively, Saturday, November 2nd. And all answers must be brought or sent to The Times office by midnight of Saturday, November 9th.

If you have not entered The Times Booklovers' Contest, do so now. There is plenty of time in which to win that $1750 automobile, a fine piano with player attachment, or $500 in cash.

What the Contest Is

A series of 77 pictures, one published each day. Each picture represents the title of a book.

You must solve the picture and see what book title it represents.

Get a Contest Catalogue

Contains all the book titles used in this contest.

With this catalogue is given seven certificates, good for 35 pictures.

Following is the great prize list for the winners in The Times Booklovers' Contest. One hundred and forty-four or more valuable prizes. Something for everybody.

PRIZE.	VALUE
1st Prize—5-Passenger Cartercar. Value	$1750
2nd—One Piano, with Player Attachment	800
3rd—One Janss Highland Villa Tract, Lot 9, Block 20	500
4th—One Cash Prize	500
5th—One Norris & Hyde Piano	450
6th—One Fischer Piano	350
7th—Newport Land Co., Real Estate	300
8th—Fairbanks Piano	300
9th—Scholarship from the Chauvenet Conservatory of Music	300
10th—Scholarship at Huntington Hall	250
11th—Victrola	250
12th—Vocal Course at California School of Artistic Whistling	250
13th—One Columbia Grafonola with Table	200
14th—University of Southern California Scholarship, College of Oratory	200
15th—Scholarship Page Military Academy	200
16th—Scholarship Page Seminary	200
17th—One Columbia Grafonola with Cabinet	200
18th—Jewelry	150
19th—Furniture	150
20th—Pacific College of Osteopathy	150
21st—Art Goods	150
22nd—Spanish Scholarship Gallegos' School of Languages	150
23rd—One Eastman Kodak, Special Size 3¼x5½, Leather Case, etc	100
24th—One Columbia Grafonola with Cabinet	100
25th—New Standard Encyclopedia (Set)	100
26th—New Standard Encyclopedia (Set)	100
27th—Hollman Business College, Two Scholarships	100
28th—One Eastman Kodak Special	100
29th—Jewelry	100
30th—Furniture	100
31st—Scholarship California School of Artistic Whistling	100
32nd—Pacific Coast School of Railroading, 1 Bookkeeping Course	100
33rd—Pacific Coast School of Railroading, 1 Typewriting and Shorthand Course	100
34th—One Columbia Grafonola with Cabinet	100
35th—Booklovers' Shakespeare (Set)	100
36th—Booklovers' Shakespeare (Set)	100
37th—California School of Artistic Whistling, Expression Course	100
38th—The World's Best Music (Set)	100
39th—The World's Best Music (Set)	100
40th—One Eastman Kodak No. 3, Leather Case, etc	100
41st—Askin & Marine, 1 Suit of Clothes	100
100 CONSOLATION PRIZES.	
Fifty 4-lb. Boxes Rough House Chocolates	200
Fifty 2½-lb. Boxes Rough House Chocolates	100

CATALOGUE ORDER FORM

BOOKLOVERS' CONTEST EDITOR,
LOS ANGELES TIMES,
LOS ANGELES, CAL.

Inclosed find 40 cents, for which send me a Booklovers' Contest catalogue of 4500 titles and the 7 certificates redeemable for the first 35 pictures free.

NAME .....

STREET AND NO. .....

CITY AND STATE .....

Booklovers' Contest Editor,
Los Angeles Times,
Los Angeles, Cal.

From .....

Full Address .....

Have your set weighed, be sure you put the proper amount of postage on it, and use this address blank.

If You Have an Answer Book

You may wish to submit 4, 5, 8 or even 10 answers to a picture that seems hard and puzzling to you. With the Answer Book you can do it and only use one picture. You paste the picture on the top leaf of the Answer Book. On the lower leaf you write your answers—as many as 10—you wish to give.

And you get 35 pictures FREE.

ANSWER BOOK COUPON.

BOOKLOVERS' CONTEST EDITOR,
The Los Angeles Times,
Los Angeles, Cal.

Inclosed find 70 cents (75 cents by mail) for which send me the answer book and the 6 certificates good for pictures No. 36 to No. 70, inclusive, FREE, for which I agree to subscribe to the Times (or continue my present subscription) for three months from date, and pay 75c per month.

Name .....

Full Address .....

State if old or new subscriber.

Rules That Will Govern The Times Booklovers' Contest

The contest is open to everybody. Only Times employees and members of their families are barred. Daily for 77 days will be published in The Times a picture representing the title of a book, one each day. Beneath this picture will be a coupon to fill in with the name of the book and the author, together with name and address of entrant.

Cut out the picture and coupon, filling in the book title and author's name, writing your name and address neatly and plainly in the space provided.

No restrictions are placed on the manner in which answers to pictures are secured. Each picture represents the title of one book only. If you are not certain of your solution you may send in one to five answers to the picture. NO MORE THAN TEN ANSWERS WILL BE ACCEPTED TO A PICTURE. Incorrect answers will not count against contestant if correct answer is also given. And put one answer to a picture and coupon. Extra coupons must be secured and used for extra answers. All answers to each picture must be kept together in sending your set.

Additional pictures and coupons may be obtained at The Times office, by mail or by person. Answers will not be accepted unless they are properly filled out on the coupons appearing beneath each picture. It is necessary that pictures be sent in with the answers in order that all answers may be uniform.

When you have all 77 answers, fasten them together and bring them or mail them in a neat flat package—not folded or rolled—to The Times office, addressed "BOOKLOVERS' CONTEST EDITOR." Prizes will be awarded contestants sending in the largest number of correct answers. In the event of two or more persons having the same number of correct solutions, the person using the smallest number of extra coupons to the set of answers will be declared the winner. In event of two or more persons having the same number of correct solutions, and using the same number of coupons, an equal interest in the prizes tied for will be given to each of the tying contestants, or the persons involved in the tie may choose any one of the other lesser prizes.

More than one prize will not be awarded to any one family, nor to any member of the family may enter the contest and submit a complete set.

Only one complete set (comprising not more than 10 answers to each one picture) of answers may be submitted by a contestant. Awards will be made strictly according to the merit of each separate list. The use of more than one person must not be written on any one answer.

All answers will be considered on their merits. The first set filed will have no preference over the last set filed; provided only that answers must be filed within the time specified after the last picture appeared.

The awards will be made by the Contest Editor and three well-known citizens whose names will be announced later.

The correct answers to the series of pictures will be filed with a local trust company or bank a week previous to the close of the contest.

Entry to the contest may be made at any time. All communications or letters of inquiry concerning the contest should be addressed to the Booklovers' Contest Editor, The Times.

The Times-Mirror Company

Broadway at First Street
Branch Office—619 South Spring
LOS ANGELES, CAL.

Story of the Day's

NEWS REPORTS F

Santa Ana.

LOYAL PARTY MEN ADVISED.

Orange County Republicans to Circumvent Moosers.

Bourbon Candidate Indorsed by the County Leaders.

Resolutions Set Forth Reasons for Action.

SANTA ANA, Oct. 21.—The loyal Republicans of Orange county refuse to vote for Roosevelt or any other Bull Moose candidate. They seem to believe that the chief aim of the Progressive party is to destroy the Republican party, and because the Progressives in this State have taken advantage of their position to disfranchise Republicans, the Republican County Central Committee has decided to advise Republicans to vote for Democrats in preference to Progressives.

The committee has indorsed Woodrow Wilson for President, William Kettner of San Diego for Congressman of the Eleventh District, Louis Lyal Hart of Huntington Beach for State Senator and Dr. I. D. Mills of Santa Ana for Assemblyman. All four are Democrats.

J. C. Burke, secretary of the Republican County Central Committee, has not yet issued the resolution indorsing Wilson and Ketner. The indorsement of Hart and Dr. Mills is made in the following resolution:

"Whereas, the candidates for the State Senate and the Assembly, John Anderson and H. V. Weisel, nominated at the recent primary election under the name of Republicans, did at the late State Republican convention vote for Presidential electors who pledged to the candidates of the National Progressive party, and did in this manner expose their treachery and prove false to the Republican party.

"Therefore, we, the members of the County Central Committee of the Republican party of Orange county, do hereby condemn the action of the said candidates in thus betraying the confidence imposed on them by the members of the Republican party and are unworthy the support of loyal Republicans, and

"We do, therefore, advise all members of the Republican party to vote at the coming election for the regular Democratic nominees for the State legislature, and

"Be it further resolved, that this committee was instructed by the Republican county convention held in Santa Ana, on September 21, to fill the vacancies on the legislative ticket, and we, the Republican County Central Committee, do hereby fill the vacancies by indorsing the candidacy of Louis Faul Hart, for State Senator of the Thirty-ninth District, and of I. D. Mills, candidate for the Assembly of the Seventy-sixth District.

The Central Committee that has issued these indorcements is composed of men who indorse the candidacy of President William H. Taft, as the committee was formed by a convention of Republicans who declined to give up the Republican county organization to the Bull Moose people, although the Bull Moose people elected enough delegates to the Republican County Convention, held on September 14, to control it. The Taft Republicans held another convention on September 21 and elected a new Central Committee. The convention gave the Central Committee power to bring out candidates for State Senator and Assemblyman, or take whatever action it saw fit.

NEWS BRIEFS.

Constable Jackson today went to Whittier to get Frank Wallace, a former inmate of the reform school. Wallace is accused of forgery and of passing a check. About two weeks ago R. J. Wooley, for whom he worked, gave him a check for $6. He later raised the check to $60. Last Friday Wallace passed a $35 check at the Wardrobe, a men's clothing store. To the check he had forged the name of W. J. Wooley, a brother of R. J. Wooley.

With a victory of 40 to 0 against the Escondido High School, the football team of the Santa Ana High School has entered the week with the best confidence that it can win the Southern California high school championship this year. The team will meet San Diego High at San Diego on Saturday.

SILVER BOY DROWNED.

Weak Swimmer Leaps Into Sea and Every Effort to Rescue Him Was Unavailing.

VENTURA, Oct. 21.—After working five hours last night over the body of young Laird Howard, who was drowned in the sea here, the physicians had to give it up.

The boy, aged 19, and a high school student, went in bathing yesterday morning with friends, and with others went to the end of the wharf to jump in and swim ashore. He was warned not to do so, as it was known he was not a strong swimmer, but he went in, and for a time kept up well with those alongside of a companion, Albert Weber. It was soon noticed that he began to lag, and before he could reach the edge of the breakers he went down, despite the efforts of young Weber, who almost lost his own life in attempting to buoy him up.

Superintendent of Schools Reynolds, among others, only saved Weber by putting off in a boat and throwing him a life line, with which they towed him into the boat. The drowned boy was the son of Mrs. Mary Howard and leaves a mother and sister. The body will be taken to Denver for interment. The family came to that city a few months ago.

WAYWARD GIRL.

Barbara Orters, a wayward girl, was yesterday committed to the home of the Good Shepherd for incorrigibility. As she was bidding goodby to her family to go with the matron to her detention ward, she broke away from the latter and started for the street sprint towards the ocean and down the beach towards Seaside Park. Policeman Kay and made them give her up and made them give her back to safety. The officers in an

Story of the Day's Events Below Tehachepi's Top

NEWS REPORTS FROM CORRESPONDENTS OF THE TIMES.

Santa Ana.

LOYAL PARTY MEN ADVISED.

Orange County Republicans to Circumvent Moosers.

Harbon Candidate Indorsed by the County Leaders.

Resolutions Set Forth Reasons for Action.

SANTA ANA, Oct. 21.—The loyal Republicans of Orange county refuse to vote for Roosevelt or any other Bull Moose candidate. They seem to believe that the chief aim of the Progressive party is to destroy the Republican party, and because the Progressives in this State have taken advantage of their position to disfranchise Republicans, the Republican County Central Committee has decided to advise Republicans to vote for Democrats in preference to Progressives. The committee has indorsed Woodrow Wilson for President, William Kent of San Diego for Congressman of the Eleventh District, Louis Hart of Huntington Beach for State Senator and Dr. I. D. Mills of Santa Ana for Assemblyman. All four are Democrats.

J. B. Burks, secretary of the Republican County Central Committee, has not yet issued the resolution indorsing Wilson and Ketner. The indorsement of Hart and Dr. Mills is in the following resolution:

"Whereas, the candidates for the State Senate and the Assembly, John C. Anderson and H. V. Weisel, nominated at the recent primary election under the name of Republicans, did on this State Republican convention vote for Presidential electors who pledged to the candidates of the so-called Progressive party, and did in a manner expose their treachery and gave false to the Republican party, therefore, we, the members of the County Central Committee of the Republican party of Orange county, do hereby condemn the action of the said candidates in thus betraying the confidence imposed on them by the members of the Republican party and unworthy the support of loyal Republicans, and

"Resolved, therefore, advise all members of the Republican party to vote at the coming election for the regular Democratic nominees for the State Senate, and

"Be it further resolved, that this committee was instructed by the Republican county convention held in Santa Ana, on September 21, to fill vacancies on the legislative ticket, and we, the Republican County Central Committee, do hereby fill said vacancies by indorsing the candidacy of Louis Paul Hart, for State Senator of the Thirty-ninth District, and I. D. Mills, candidate for the Assembly of the Seventy-sixth District.

"The Central Committee that has made these indorsements is composed of men who indorse the candidacy of President William H. Taft. This committee was formed by a convention of Republicans who declined to give up the Republican county organization to the Bull Moose people, although the Bull Moose people elected enough delegates to the Republican County Convention, held on September 14, to control it. The Taft Republicans held another convention on September 21 and elected a new Central Committee. The convention gave the Central Committee power to put out candidates for State Senator and Assemblyman, or take whatever action it saw fit.

NEWS BRIEFS.

Constable Jackson today went to Tustin to get Frank Wallace, a former inmate of the reform school, who is accused of forgery and of passing a check. About two weeks ago J. Wooley, for whom he worked, gave him a check for $6. Wallace passed a $35 check and raised the check to $60. Last Saturday the check he had forged against W. J. Wooley, a brother of J. Wooley.

Santa Ana won a victory of 60 to 0 against Anaheim High School, the football team of the Santa Ana High School having entered the week with the confidence that it can win the championship this year. The team will meet San Diego High at San Diego on Saturday.

DIVER BOY DROWNED.

Swimmer Leaps Into Sea and Many Effort to Rescue Him Was Unavailing.

VENTURA, Oct. 21.—After working for hours last night over the body of young Laird Heward, who was found in the sea here, the physicians had to give it up.

The boy, aged 19, and a high school lad, went in bathing yesterday with friends, and with others to the end of the wharf to jump and swim ashore. He was said not to do so, as it was known he was not a strong swimmer, but he kept up and for a time kept up well with the alongside of a companion, Webber. It was soon noticed that he began to lag, and before he could reach the edge of the breakers he went down, despite the efforts of Webber, who almost lost his life in attempting to buoy him up.

Superintendent of Schools Reynolds, among others, only saved Webber by putting off in a boat and throwing a life line, with which they pulled him into the boat. The drowned boy was the son of Mrs. Mary Heward, and leaves a mother and sister. The body will be taken to Denver for interment. The family came to this city a few months ago.

WAYWARD GIRL.

Frances Ortega, a wayward girl, was yesterday committed to the home of the Good Shepherd for incorrigibles. As she was bidding goodbye to her family to go with the matron to the detention ward, she broke away from the latter and started for the north towards the ocean and then towards Seaside Park. A policeman held up two boys of the party and made them give her chase. The officers in an automobile started after her and traced her into the eucalyptus grove in the west end of the city, and, routed out of her hiding place, she took to the railroad track, and fairly flew across the long trestle bridge spanning the Ventura River. She hid in the willows in the opposite bank, where she was found later and taken home by Matron Lewis. The girl, who is bright and comely, has been keeping bad company and told a pitiful tale of her troubles, involving a number of men. She is but 15 years old, but has a great desire to escape from home surroundings and has on several occasions taken on men's attire in order that she might the more readily get about.

OPEN WITH BARBECUE.

It has been decided to open the great Rincon boulevard with a barbecue on November 2. By that time the causeway will be completed and the dirt roadway leading to it in such condition that it can be readily traveled by auto. It is expected there will be a great gathering of automobilists from all sections of the State to celebrate the opening.

The road will cut off the dangerous Casitas Pass road and shorten the distance between this city and Santa Barbara by many miles. It is a sea level roadway the entire distance, and splendid time can be made on it. The work on the Ventura River bridge, which will be a part of the road, is being rushed, but until it is finished the river can be easily crossed by a temporary bridge, which is now in and will answer for any but flood periods.

WOMEN'S PICNIC.

The County Federation of Women's Clubs held a jinks in Foster Park here yesterday, which took on the form of a gypsy picnic. Every club in the county was represented, each member taking a gypsy character. Fully 100 prominent club women were present. A gypsy wedding was among the features of the day and fortune-telling, dancing and horse-trading. All the women were fantastically garbed and bejeweled. The federation meets once each year in a business session, and once each year for social enjoyment.

MISS TAYLOR WINS THE WAND.

Ontario Selects a Queen to Preside Over Social Features of Its Coming Festival.

ONTARIO, Oct. 21.—The contest for queen of Festivo de Ontario, to be celebrated in this city on Friday and Saturday of this week, is over, and the final count announces that Miss Elizabeth Taylor, one of the city's most charming young women and a native daughter of Ontario, is to hold regal sway over the thousands of merrymakers who will gather in the "city that charms" during the two days of festivities.

Queen Elizabeth is to lead all of the four parades of the festivo and her crowning on the steps of the City Hall will be one of the first important events of the celebration on Friday morning. She will be attended by Lady Ruth and Lady Flora, Miss Ruth Whitney and Miss Flora Thurber, who took second and third places respectively, in the race for queen.

Decorators are now busy in the business section of the city and already it is taking on a gala appearance. The Festivo colors, orange and green, predominate and when the work of adornment is completed, the city will indeed present a gay sight. Countless incandescent electric lights are being strung in the streets so that it will be practically as light by night as by day.

A great added attraction which will be one of the important features of the celebration will be two open-air concerts by the United States Marine Band, which has been secured by the Festivo Committee at an enormous cost. A band stand is being erected for them at B street and Euclid avenue and the world-famous band will give two concerts there on next Saturday afternoon.

The two days' celebration is to come to a grand climax Saturday night, when the racers in the Los Angeles to Phoenix grind will pass through Ontario. The Festivo Committee has put up a purse of $200 for the driver making the best time from Los Angeles to Euclid avenue, this city, and interest in the race runs high here.

WOMAN INJURED.

REDLANDS, Oct. 21.—Mrs. H. F. Brown, a well-known Redlands woman, was severely injured yesterday by being thrown from a buggy with such violence as to suffer in two broken ribs, a broken wrist, a terrible scalp wound and internal injuries. She was accompanying Mr. Brown on a trip to Little Creek Canyon. They had passed San Bernardino and Mr. Brown alighted to tie the horse. The animal became frightened and ran away, throwing Mrs. Brown out and it is considered a miracle that she was not instantly killed. She was brought home in an automobile and is resting as comfortable as can be expected.

J. E. McNeil, wife and daughter, Edna, of No. 737 South Ardmore avenue, have returned from a six weeks' trip through the East, having visited New York, Boston, Washington and other cities.

Paul E. Banker of Rash-Banker & Co. left here recently for an eastern business trip of three months.

San Diego.

SEA ROMANCE ENDS AT ALTAR.

Los Angeles Girl Will Wed at San Diego.

Captain of Yale Must Answer for Accident.

One Juror in Tolliver Trial Fails to Appear.

[BY DIRECT WIRE TO THE TIMES.]

SAN DIEGO, Oct. 21.—[Exclusive Dispatch.] A romance which had its inception a year ago when both were passengers on an Atlantic liner, will culminate Saturday night in the marriage of Miss Arcadia B. Scott of Santa Monica, niece and heiress of the late Mrs. Arcadia Bandini de Baker, the value of whose estate is estimated at $5,000,000, and John J. Brennan, a young attorney of Wilkesbarre, Pa. The marriage license was taken out this afternoon and the ceremony will take place Saturday night at St. Joseph's Church. Father Joseph Nunan will officiate.

"When did I meet Mr. Brennan?" queried Miss Scott when a reporter saw her this afternoon. "Oh, there's no romance about it. I wonder what Mr. Brennan has been telling."

Miss Scott, who with Miss Brennan, has been a guest at the home of her sister, Mrs. L. L. Boone of this city, for two weeks, is a daughter of the late Col. Chalmers Scott. Her mother resides in Los Angeles. The couple expect to make their home in San Diego, Mr. Brennan having arranged to enter into partnership with Mr. Boone into the practice of law.

WILL MAKE COMPLAINT.

Complaint is to be made to the State inspectors of hulls and boilers against Capt. McFarland of the steamship Yale, who is said to have run his vessel out of the harbor at such speed Sunday morning that the back wash tore a barge from its moorings at the fort, flooded some of the army tents along the shore, and came near wrecking the government tug Gen. De Russy.

In a communication to Harbor Master Foster, Lieut. C. A. Lohr of Ft. Rosecrans complained against the captain of the Yale and the circumstances will be brought to the attention of the authorities.

JUROR DELAYS TRIAL.

When court convened this morning for the trial of Hubert Lewis, charged with the murder of Mr. and Mrs. L. H. Tolliver, the airship inventor and his wife, there was one vacant chair in the jury box and after a canvass of the panel Judge T. L. Lewis promptly issued a bench warrant for William Kelly of Oceanside, who was found to be the absent member. Adjournment was then ordered until 3 o'clock this afternoon while a court officer went in search of Kelly. At that hour, the officer who served the warrant, reported that Kelly had explained that he made a mistake in the date of the trial. Kelly himself did not appear until late in the afternoon and court adjourned until tomorrow.

The other members of the panel are A. E. Drew, Earl S. Halsey, D. F. Jones, N. J. Stark, San Diego; H. E. Pratt, National City; John L. Haynes, Coronado; H. L. Stewart, Fallbrook; H. A. Warnack, Ramona; Fred Hayes, Oceanside; J. C. Markle, Escondido; A. P. Keither, Wynola.

Among the witnesses for the defense are three whose names have not heretofore been mentioned in connection with the case. They are A. J. Ahrens of San Francisco, Mrs. Dunston of Sacramento and Ivan Nylander of Berkeley. The latter, who is a brother of Mrs. Lewis, wife of the defendant, is expected to testify beconversations he had with the defendant in the north a short time before the killing of the Tollivers gave him the impression that Lewis was temporarily insane, presumably as the result of brooding over domestic troubles alleged to be due to the unlawful relations between Mrs. Lewis and the dead inventor which, it is also claimed, were abetted by Mrs. Tolliver.

WANTS INVESTIGATION.

On complaint from First Lieutenant C. A. Lohr, Coast Artillery Corps, Ft. Rosecrans, Harbor Master J. D. Foster says he will ask the authorities to investigate circumstances in connection with the marooning of three stowaways from the steamship George W. Elder on the government jetty last Tuesday. The men were rescued from their perilous position by the army launch General DeRussy, Capt. Harper, and landed at Ft. Rosecrans. In his communication to Harbor Master Foster, Lieut. Lohr says the stowaways were in immediate danger of drowning and would have drowned in a short time had they not been picked up by the DeRussy.

Capt. Thomason of the Elder delayed his vessel an hour at the entrance of the harbor on his trip here from San Pedro to put the men ashore. The tide was low at the time and it is declared they would have been drowned that night by the rising water if they had not been rescued by the DeRussy.

EFFORTS FAIL.

All attempts to effect a compromise between the striking longshoremen in San Diego and the Pacific Coast Steamship Company have failed.

According to announcement made this morning by Patrick Welch, president of the union, the company offered a flat rate of 50 cents an hour and it was rejected. The union demands 47½ cents an hour for day work and 65 cents an hour for night work. The company's steamers dock after 5 o'clock in the afternoon.

FULLERTON NOTES.

FULLERTON, Oct. 21.—John Patrick, driller on the Standard Oil Company's Coyote well No. 2, was badly burned about the head and face yesterday afternoon while working near the boiler of the engine on rig No. 3. The oil was blown out and fell in a rain of flame on Patrick. The accident ocurred so suddenly that he had no time to escape. Part of the skin of the side of the face was so badly scorched that it peeled off. Fortunately Patrick's clothing did not catch fire, but he had a narrow escape from being fatally burned. It will be some time before he is able to resume his work.

News has reached here of the death of W. W. Scott at San Diego, where he went several months ago for the benefit of his health. Mr. Scott was a well-known resident of Fullerton, having been one of the head employees of the Union Oil Company for nearly ten years. The body was cremated at Pasadena today. Mr. Scott leaves a widow, who will reside in San Diego.

Mrs. George Schneider, a highly esteemed resident of Fullerton, and wife of one of the local managers of the California Vegetable Union, died here Saturday night and the funeral was held today.

Mrs. L. A. Parker has returned to her home in Fullerton after an absence of six months in Canada.

Mrs. J. E. Thomas will spend the winter in Phoenix, Ariz., for the benefit of her health.

Santa Barbara.

ONTARIO WOMAN WANTS PAY FOR HER HUSBAND.

[BY DIRECT WIRE TO THE TIMES.]

SANTA BARBARA, Oct. 21.—[Exclusive Dispatch.] Mrs. Lida Smith, a wealthy widow, until recently residing at Ontario, was made defendant today in a suit for $20,000 damages for the alienation of the affections of Thomas M. Nolin, also a resident of Ontario, Mrs. Laura B. Nolin being the plaintiff in the action. Mrs. Smith and Nolin were old-time neighbors and friends in the southern city.

The break in the friendly relations of Mrs. Nolin and Mrs. Smith dates from last November, when Mrs. Smith's designs upon Nolin, according to the complaint, came to the notice of Nolin's wife. Mr. and Mrs. Nolin, however, continued to live together until August 13 last, when he left home to attend to business at Fillmore, in Ventura county. About the same time, Mrs. Smith also removed from Ontario, serving to arouse the suspicions of Mrs. Nolin. The latter found that Mrs. Smith had gone to Santa Barbara and having friends there, asked them to make an investigation.

These friends recognized Nolin on the street here one Saturday afternoon, he being in company with Mrs. Smith. Mrs. Nolin was notified and came direct to Santa Barbara, taking an active part in trailing the recreant spouse and his alleged affinity.

The climax occurred Saturday night when Nolin arrived on the local train from Ventura and was met at the station by Mrs. Smith. The two dined at a down town restaurant, later took a stroll to the beach and repaired to Mrs. Smith's apartments at the corner of Chapala and Haley streets, being shadowed all the while by Mrs. Nolin and her friends, occupying a covered automobile.

The complaint was filed today by Attorney W. G. Griffith. It avers that Mrs. Smith "wilfully, wrongfully and maliciously alienated and destroyed the affections" of Nolin for Mrs. Nolin by her "blandishments, persuasions, inducements, solicitations, wiles and intrigues," causing Mrs. Nolin to suffer great mental anguish to the injury of her health, breaking up her home and bringing disgrace and humiliation upon her. Ten thousand dollars damage, $10,000 additional as exemplary damages are asked by Mrs. Nolin.

Service That Appeals to All

Representatives of All Nations—or nearly so—utilize the Services of this Bank.

In addition to thousands and thousands of native born Americans, we have as Customers—Germans, Italians, French, English, Swedes, Armenians, Scandinavians, Hindoos, Russians, Chinese, Japanese, Spaniards—and several other nationalities.

The point is this—our Service must be superior, otherwise we could never please so many peoples, with so many different ideas and customs.

Think how courteous, careful and painstaking it must be to satisfy the exacting requirements of people of foreign birth, to whom American ways are new!

Doesn't it seem as if our methods must possess unusual merit—and thus be of particular value to YOU?

Accounts opened at Four and at Three Per Cent interest, the latter with checking privileges under moderate restrictions. Money loaned on Collateral and on approved Real Estate. Trusts executed. Superior Safe Deposit Facilities. Around-the-World and other interesting Tours arranged by our Steamship Department.

German American Trust and Savings Bank
SPRING & FOURTH STS. LOS ANGELES

50% INCREASE

since March 1, 1912, in the number of *direct branch offices* of the Remington Typewriter Company in the United States.

The importance of this fact to the typewriter user lies in the expansion and development of Remington *Service Efficiency.*

The two factors of Remington Typewriter Supremacy are *Quality* and *Service.* The one goes with the sale; the other follows the sale. The one is *in* the machine; the other is *back* of the machine. And both are essential to the permanent satisfaction of the typewriter user.

The *great expansion* of the Remington Sales Organization has advanced our service facilities beyond any standard attained or attainable in the past. This service goes *everywhere* and it covers *everything.* Whatever you need in the typewriter service line, whether ribbons, carbons, inspections, adjustments, rentals or operators, the means to supply that need are bound to be close at hand if your machine is

a *MONARCH,*
a *SMITH PREMIER*
or a *REMINGTON.*

Remington Typewriter Company
(Incorporated)
637 South Olive St.

These Doctors Can Cure You

FREE TO THE SICK.
Drs. Shores & Shores offer a thorough medical examination and expert advice free to all who apply this week with catarrh or any chronic, nervous or private disease of whatever name or nature, to show their good faith and skill and to enable the sick to find out exactly what their disease is and if and how it can be cured.

ELECTRICITY—MEDICINE
Drs. Shores' offices are equipped with modern appliances and apparatus. Remember, all medicines are furnished free to our patients.

WOMEN.
Weak, tired-out, sickly women, suffering from the ills peculiar to the sex, find Drs. Shores' Treatment prompt and wonderful in results.

EPILEPSY.
We are especially successful in treating Epilepsy and invite the most difficult cases. Our treatment is a blessing to those suffering with this terrible disease.

We Never Deceive
We value the reputation we have honestly won, in all these years we have practiced medicine in California. We masquerade under no fancy titles. We do business over our own name, and you can always meet Drs. Shores face to face. When we take your case we make an honest effort to cure you. Call or write.

STOMACH
If you have distress and bloating after eating don't neglect treatment. Catarrh of the stomach is a most common ailment and can be cured, but remember, a cancer of the stomach is incurable. Do not neglect stomach and liver trouble. Consult doctors that know how to cure.

CATARRH, DEAFNESS AND EAR NOISES.
Why not try the treatment that cures? We have published many testimonials from well known and reliable people who have been cured of Catarrh, Asthma, Deafness and Ear Noises. If you suffer from any Chronic Ailments, why not come and see the Doctors who cure? Get busy and get well.

Doctors Shores & Shores
Rooms 222 to 226 Henne Bldg., Corner Third and Spring Sts.
Entrance, 122 W. Third St., Los Angeles, Cal.

ASTHMA
No one but an Asthmatic can appreciate the terrible distress of this disease. Gasping, smothering, panting for breath—suffocating feeling, sitting up in bed all night, are but a few of the terrible torments of an Asthmatic sufferer. If you are an Asthma victim let not another day pass until you try our wonderful treatment—which gives almost immediate relief and lasting benefits.

KIDNEY
Troubles, Pain in Back, Burning or Smarting when urinating. Puffiness under the Eyes. Heed these warnings. Bring a sample of urine and have it tested free.

RHEUMATISM
If you are hobbling about with rheumatic joints, or suffering torture from inflammatory rheumatism—come and let us explain our theory and treatment for this painful affliction. It is somewhat different from other treatments, and cures when others fail. It will pay you to investigate.

Dr. A. J. Shores. Dr. G. W. Shores.

Hours 9 to 5—Evenings, 7 to 8. Sundays, 10 to 12.

We Treat All Chronic Diseases Drs. Shores not only treat Catarrh, but they treat Nervous Diseases, Epilepsy, Kidney and Liver Diseases, Bladder Troubles, Heart Diseases, Rectal Diseases, Female Complaints, Nervous Debility, Spinal Trouble, Skin Troubles, Asthma, Chronic Bronchial and Lung Troubles, Consumption, Sciatica, Rheumatism, Hay Fever, Neuralgia, Hysteria, Deafness, Ear Diseases, Goitre, La Grippe, etc., and all forms of Nervous and Chronic diseases that are curable. Prices and terms within the easy reach of all who want to be cured.

Public Service: City Hall, Courts.

SUMMARY OF THE DAY.

The Harbor Advisory Board recommended yesterday that immediate steps be taken toward condemnation proceedings to obtain land needed for opening the Pacific avenue auxiliary harbor road from Olive street to a connection with the Wilmington-San Pedro road.

Appropriation for repairs of the landing at the foot of First street, San Pedro, was held up by the Council's Finance Committee yesterday until a decision is reached as to whether the city shall put into operation a large ferry on the inner harbor.

The Fire Chief urged the commission yesterday to go on record as opposing any tunnel plans that will cut off ready access to the hill district by the department.

Business concerns representing millions of dollars appealed to the fire department yesterday for more adequate fire protection for the wholesale and jobbers' warehouse district bounded by First, Fourth and Alameda streets, and Central avenue.

Formal notice was served upon the Board of Public Works yesterday that the city will be sued for damages if its concrete work at municipal dock No. 1, on the Huntington concession, infringed on the Raymond Concrete Pile Company's patents, and the claim was made that the specifications indicate infringement on at least five of these.

At the City Hall.

VALUES ON LAND JUMP TOO HIGH.

HARBOR BOARD ADVISES PROPERTY CONDEMNATION.

Receives Report that Owner Will Not Donate Strip Needed for Harbor Highway and Orders Immediate Action Toward Acquiring It Through the Courts.

Clyde Johnston, a representative of the special committee of San Pedro citizens to arrange for rights of way, waivers, etc., in connection with the proposed Pacific-avenue auxiliary harbor highway, reported to the Harbor Advisory Board yesterday that the committee has been unable to secure from George H. Peck a donation of the strip of land necessary for opening this street from Olive street to a connection with the Wilmington-San Pedro road, and that, whereas Peck acquired this land less than six months ago for $450 per acre, he had placed a price upon it of $48° an acre. One and a-third acres would be required.

The board decided that to expedite work on the road project, the Board of Public Works should ask the City Council to authorize condemnation proceedings. It is probable the subject will be taken before the City Council today so that action may be started immediately.

A week ago the Harbor Advisory Board postponed action in regard to ordering certain dredging done by the Standard-American Dredging Company in lieu of dredging that the company will be relieved from under a government contract, this delay being given so that President Guthridge of this company might have time to make reply.

Guthridge failed to appear at yesterday's meeting, nor was any representative of the company present. The board, upon motion of Harbor Commissioner Johnson, recommended that the Board of Public Works request the company to dredge 70,° cubic yards in the south slip at the Huntington concession, in lieu of the equal amount of dredging for which the city had contracted at the southerly line of the concession, but which the government later undertook to dredge. The change of dredging will be less expense to the company than carrying out the work on the original location, say members of the board, and they will insist upon its being carried through.

The board recommended that the Board of Public Works advertise for dredging area C, under the terms of the option with the Standard-American Dredging Company, which will expire on November 1, and also for the removal of the northerly 1000 feet of the jetty on the easterly side of the Huntington concession, the same to be placed along the new bulkhead line of the concession.

Repairs Must Await Ferry.

When a request for $500 for repairing the landing at the foot of First street, San Pedro, went before the Finance Committee of the City Council, yesterday, it was held up for future developments in regard to the establishment of a municipal ferry on the inner harbor, to ply between San Pedro and Terminal Island. Councilman Betkouski declared that it would be better business to establish a ferry large enough to transport teams, etc., than to allow two small boats to operate as ferries, and that in such cases the landing would have to be reconstructed on different plans than the one proposed.

Aftermath of Fires.

At the meeting of the Fire Commissioners yesterday Chief Eley presented a statement regarding the fire in the Bishop Company's plant on the 18th inst., reporting the injury of five firemen—W. H. Augustine, William W. Howard, J. P. M. Reyes, E. H Enos and W. C. Parker. The board voted to allow these men full salaries while unable to carry on their regular duties.

A letter was presented from the Bishop Company, expressing appreciation for the efficient and prompt work of the fire department, and inclosing a check for $200 for the firemen's relief fund.

A letter was also presented from L. J. Christopher, in which he commends the work done by the department at the fire in the Christopher Broadway store on September 28, and incloses a check for the relief fund.

Want More Protection.

An appeal was made to the Fire Commission yesterday by business men of the district bounded by First and Fourth, Alameda and Central avenue, for more adequate protection from fire. The statement was made in a petition largely signed by men interested in this district, stating that within the past five years enormous additions to the buildings devoted to waremousing of wholesalers' and jobbers' stocks, running into millions of dollars, have been made, while there has not been a proportionate increase in fire preventive measures. The subject was referred to the Fire Chief for investigation and a report to the board.

Offers Lot for Firehouse.

R. D. List has made an offer to the Fire Commission of a free lot in Chesterfield square as a site for a firehouse, provided the city will put on it a building of the bungalow type and equip it. The offer was referred to the Fire Chief.

Threaten Damage Suits.

The Board of Public Works received formal notice from a firm of New York attorneys, yesterday, acting for the Raymond Concrete Pile Company, that if the construction of the municipal dock No. 1 is carried through under the specifications submitted to bidders, the company will claim damages for infringement under five patents and probably more. The allegation is that the specifications directly provide for infringement on the Raymond patents, and that the company received the specifications too late to submit a bid on the work. The Board of Public Works referred the subject to the City Engineer for a report.

Hill District Protection.

Fire Chief Eley presented to the commission yesterday a statement in regard to the necessity of conserving ample means of access to the hill district for fire apparatus, in connection with plans for tunnel building, and the board decided to send the statement to the City Council.

Eley urges that every possible avenue should be left open so that the hill district may be reached easily and quickly. He takes the stand that while not opposing tunnels, every means should be exercised to safeguard access to the hills by the fire department.

At the Courthouse.

NIMBLE FINGERS SPLIT UP HOME.

WIFE ADMITS SHE TOOK MONEY FROM HUBBY'S POCKET.

Woman's Independent Spirit Induces Court to Rule that She Can Take Care of Herself Without Alimony—Two Smith Couples Separate With Help of the Court.

The spirit shown by Sydney Smith, a Pasadena dressmaker, who admitted in Judge Monroe's court yesterday that she had taken $500 from her husband's trousers' pocket one night last July and paid her bills with it, prompted the court to deny her demand for alimony on the ground that apparently she was able to take care of herself.

Mrs. Smith had been accused by her husband, F. H. Smith, a real estate salesman, of extracting half of $1000 he had in his pockets, but she asserts he had not given her a dollar since they were married and she further admitted she had deserted him in New Jersey and came to California to "get rid of him."

Horace Appel, who represented Smith, was not permitted to question Mrs. Smith, and in some heat he exclaimed to the court that he proposed to have the rights the law accorded him. Judge Monroe remarked he would not recede from his ruling, which settled the matter and Appel sat down.

Lulu Smith, wife of O. O. Smith, a contractor, obtained $500 alimony, Smith splitting his bank roll with her.

FIGHT STILL ON.
WHITTIER STIRRED UP.

The people of Whittier are still stirred up over the ordinance which prohibits the keeping of a stallion or a jackass within 900 feet of a schoolhouse, residence or public building. W. S. Keen, for himself and sixteen members of the Whittier Breeders' Association, brought suit against the city to declare the ordinance unconstitutional. The demurrer to the complaint was sustained by Judge Craig. Emmet Wilson, counsel for Keen, is preparing to appeal on the ground that the ordinance is unconstitutional and void.

Meanwhile a referendum petition is being circulated in Whittier with the view of disposing of the alleged obnoxious legislation and to prevent further drastic rumored measures.

The fight apears to be between the Breeders' Association and the City Council, the association owning one jackass and one stallion, the raucous braying of one and the shrill neighs of the other disturbing citizens whose ears are tuned to more pleasing sounds.

MUST KEEP AWAY.
COURT WARNS WIFE.

At the preliminary examination of John S. Corcoran in Judge Monroe's court yesterday for failure to provide, he was asked if he is willing to pay $10 a week for the support of his wife. John promptly replied affirmatively. The testimony showed, according to John, that his wife came to his place of business and tried to cause him to lose his job. It was also in evidence that Mrs. Corcoran had gone into a barber's shop across the street and remarked that if the barber did not keep his eye on the manicure girls, Corcoran would get them.

According to Mrs. Corcoran her husband was not blameless, for she referred to another woman. As the parties were leaving the court room, Judge Monroe warned Mrs. Corcoran. He said:

"I don't want you to bother this man. If you interfere with his business, the money I have ordered him to pay stops."

FILE JOINT SUIT.
TEETH FIGURE AS EXHIBIT.

An assault alleged to have been committed by W. J. Reid, an inspector of the Los Angeles Railway Corporation, upon Mrs. Alice P. Nelson, has resulted in the latter filing suit against the company for $20,000. Her husband, A. L. Nelson, who was a passenger on the car, sues for a similar sum.

The complaint states that the Nelsons got on a car August 12 last. When at Sixth and Central Reid tried to crowd through. He asked the Nelsons to move so he could pass, but they allege they could not because of the congested condition.

Nelson charges that Reid assaulted him and when Mrs. Nelson interfered that Reid deliberately struck her in the mouth and dislodged nine teeth.

LEGAL QUESTION.—
BOND SALE HELD UP.

A temporary check to the advertising of the $25,000 bonds voted by the citizens of Newport Beach for a municipal electric lighting plant has been given by the opposition of the Newport Beach Electric Light and Power Company, which has raised the question whether, under the law, the provisions governing public utilities apply to a municipality conducting such a business. The company, through C. H. L. Ghriest who owns a controlling interest in the power plant, has asked for an injunction and an order to show cause has been issued, returnable in Santa Ana on Friday.

It is held by the company that under the public utilities act the city cannot issue bonds until it obtains the consent of the Railroad Commission. Further, that it cannot enter into competition with a public utility plant already in existence. Emmet Wilson is counsel for the power company.

THIRTY DAYS.
DARROW TRIAL CONTINUED.

It was agreed by Dist.-Atty. Fredericks and Clarence Darrow, yesterday, that the latter's trial on charges of having bribed Robert Bain, a juror sworn in the McNamara case, should go over thirty days. Judge Densmore continued the trial until Monday, November, 25.

The report that the prosecution did not intend to press the bribery charge against Darrow and would dismiss the action was denied by Fredericks yesterday. He said a dismissal had not been contemplated and that the trial would proceed.

RANCHMAN'S WILL.
EXECUTOR MUST APPEAR.

The probate of the will of Amos Wolf, an orange grower who died at Covina, August 8, and the granting of letters testamentary to John E. Wolf, executor, was continued by Judge Rives, yesterday, on the ground that Wolf is a resident of Carroll county, Ill., and was not present. Time was given the attorney to have Wolf in court.

Amos Wolf was a former resident of Carroll county, and well known in Covina, where he owned a twenty-five acre ranch. His estate is valued at $41,138.49. There are four heirs in Illinois, besides Ora M. Strickler of Covina.

ANOTHER FORTUNE.
BALDWIN HEIRS GET CASH.

Cash totaling $521,500 was distributed to Clara Baldwin Stocker and Anita Baldwin McLaughery, daughters of E. J. (Lucky) Baldwin, by Judge Rives, yesterday. To date there has been distributed $2,500,000 to Mrs. Stocker and Mrs. McLaughery from the Baldwin estate.

The final distribution will be made shortly, and the great estate wound up. It is estimated that the balance to be divided between Mrs. Stocker and Mrs. McLaughery will approximate $15,000,000. Of this amount $11,000,000 is in real estate.

COURTHOUSE NOTES.
BREVITIES MISCELLANEOUS.

Judge Conrey overruled the demurrer of the Whittier Home Telegraph & Telephone Company, the Southern California Edison Corporation, and the Central Oil Company of California to the complaint of John L. Malchi for $50,000 damages for the death of hte latter's son on the point raised by Attorney Rabin for Malchi, that the action was properly brought by the father under the provisions of Section 376 of the Code of Civil Procedure. The defendants held that Malchi should bring the suit as administrator of the estate of his son which would necessitate proceedings in the Probate Court, but this point was denied in overruling the demurrer. Malchi, it appears, brought the action for himself and other members of his family. The son, Charles O. Malchi, was killed in the Whittier Oil Fields March 13, last.

REEL IS COSTLY. Mrs. J. J. Pflug tried the Virginia Reel, an amusement device operated by the Venice Investment Company, and the ride which was interrupted by Mrs. Pflug being thrown out cost the company $750. The action was heard by Judge Densmore yesterday and he gave judgment in default for Mrs. Pflug. According to the latter's testimony she concluded to try the Virginia Reel with a woman friend while their husbands went to the swimming pool. She said she was unable to hold on and was bounced out, receiving injuries to her thumb and ankle. She asked $2500 damages.

BOOSTS PRICES. Judge Rives of the Probate Court was an auctioneer yesterday for the administrators of the estate of George W. Limerick, who petitioned to sell a lot at No. 2807 South Flower street, announcing that they had a buyer. The lot was put up for sale and Judge Rives called for bids. Several parties responded and the bidding was lively for a time, the court advancing the price from $3475 to $4060 by short jumps. At the latter figure the lot was sold to Charles S. Older, Jr.

DYNAMITE ECHO. A complaint was filed by A. W. Kennedy against Earl Rogers for taxicab bill of $448.45. The claim was assigned by the taxicab company to Kennedy who states the bill covers rides between October 22 to December 11, 1910, when Rogers was employed to trace McNamara dynamiters and employed taxicabs in San Francisco.

JUDGMENT GIVEN. So that the defendants might get their money Judge Bordwell, on the motion of Special Counsel Hewitt, gave an order yesterday for judgment in the condemnation suit of the city against John W. Buckley and thirty-two other property owners for land taken for the harbor boulevard in Wilmington and San Pedro south as far as Fourth street. The total amount awarded by the referees was $226,995, of which the largest sum, $60,108, went to the Pacific Coast Steamship Company. Referees are now preparing to report the awards for other land taken by the city for the same purpose.

INCORPORATIONS. Enos-Park Furniture Company, incorporators J. W. Park, L. E. Enos, E. W. Enos and A. L. Park, capital stock $25,000, subscribed $40; California Fuel Manufacturing Company, incorporators A. R. England, F. A. Allen, E. G. Murray, Ira Foreman and J. M. Shaw, capital stock $500,000, subscribed $5000; Western Real Estate Exchange, incorporators, E. Broox Randall, Joseph J. Hughes and W. P. Custer, capital stock $50,000, subscribed $3; Hematite Gold Manufacturing Company, incorporators Samuel Steiner, Z. Mosbacher and Joseph Nides, capital stock $250,000, subscribed $3; Federated States Building Company, incorporators M. M. Davison, Carrie V. Sheriff, W. B. Grannett, A. S. Gale, C. Guy Reilly, Bertha N. Campbell, C. F. McDonald, Hattie S. Tucker, W. A. Abbott, A. G. Reily, E. E. Smith and G. C. Lindsey, capital stock $1,000,000, subscribed $600.

IN THE INFERIOR COURTS.

Woman Complains that Husband Fails to Provide and Latter Objects to Doing Family Washing.

"My husband does not give me enough money with which to buy food, although he has saved $106 in the last month," said Mrs. Arthur Andrews of No. 848 Wall street, yesterday, in Police Judge Chambers's court. "When our baby was born he tried to get me to give it away. Once he threatened to kill it. All day Saturday I went without food."

Giving his side of the family row, Andrews complained of his wife not having his meals on time, not keeping his clothes clean, and he said he was forced recently to do the family washing.

"I'll take my wife back if she'll meet me half way," he added.

Andrews will be arraigned Wednesday for sentence.

It Was Locked.

It is not petty larceny for a person to mount a bicycle fastened with a padlock and attempt to ride away with it, according to a ruling made yesterday by Police Judge Chambers in dismissing the case against Jose Garcia, a young Mexican.

It was testified that Garcia mounted a fellow-countryman's bicycle in front of No. 610 San Fernando street and tried to ride away, but was thrown off when the padlock held the rear wheel. Garcia was discharged when it was shown that he didn't attempt to carry the wheel away.

Takes Dog and Collar.

Fred Follett was fined $60 or sixty days yesterday by Police Judge Chambers for petty larceny on a charge preferred by B. H. Griffin, a produce merchant of No. 972 San Pedro street.

"I didn't care so much about the fellow taking $4.15 from me," testified Griffin, "but when he came to my house and stole my dog license, then made a second trip and took my little fox terrier, I came to the conclusion it was time for me to act. I was afraid the next time he might take the whole house."

Follett begged for a suspended sentence but when Detective Hawley testified Follett had been in trouble with the police before, the court imposed the fine.

Mother and Son Arrested.

The unusual spectacle of a mother, who has seen more than four score years, and a son half her age, seated near each other in a dock, both charged with intoxication, was witnessed in Police Judge Chambers's court yesterday when Mrs. A. McFadden and Joe McFadden were arraigned. They and Mamie Berger were arrested by Patrolman Sweetnam in a shack on Winston near Wall street. Joe pleaded not guilty, was convicted, and given thirty days. Mrs. McFadden and the Berger woman will be tried later.

Partially Punished.

John Dixon was arraigned before Police Judge Chambers yesterday on a battery complaint sworn to by Mrs. Mary McDonald. It is charged that he stepped up behind the woman at First and Main streets and pinched her. Deputy Constable Jack Adams, who told the court he was a witness to the affair, struck Dixon on the chin and when Dixon regained consciousness he was booked at the Central Station. He is held under $300 bail for trial this afternoon.

Gipsy Queen Complains.

Lecka Julis of No. 257 South Main street, who claims to be a gipsy queen, was the complaining witness against Bert Byers, a carpenter of No. 535 Central avenue, in the Police Court yesterday, and Byers was fined $60 or sixty days by Justice Chambers. The woman testified, and Leora Armels of No. 3322 East First street corroborated her statements, that after she had told Byers's fortune for 50 cents, he laid violent hands upon her.

Chamberlain's Colic, Cholera and Diarrhoea Remedy is just what its name implies. For pains in the stomach and cramp colic it has no superior.—[Adv.

Medallions and Festoons 25c

Marvelous Values, but Only a Limited Quantity—Plan to Take Advantage Very Early!

Manufacturers' sample pieces—most of them in black. Widths range from 4 to 8 inches and they are actually worth from two to five times the price put on them today! (Main Floor)

Hamburger's
LARGEST DEPARTMENT STORE WEST OF CHICAGO
Broadway, Eighth and Hill Streets

$7.50 to $10 Gage Hats $4.95

A Sample Line from This Famous Maker That Is Creating a Sensation in Our Main Floor Department.

They are tailored and semi-dress models that embody the season's preferred materials and colorings—authentic and effective and in a fascinating variety! You'll want one! (Main Floor)

News of Interest to Home Sewers

The "Angelus" Special at $19.50

Has the automatic lift and drop, is easy running and makes a beautiful stitch. Cabinet work is of golden oak and drawers are handsomely carved. A full set of attachments included. Purchasable on our Club Plan.

"Eclipse" Machines at $14.50

have the hand lift. Cabinet work of golden oak. Guaranteed to give satisfactory service and to do all the ordinary sewing of the home as well as a more expensive model. It will pay to investigate the "Eclipse." (Main Floor.)

SMALL WARES at LITTLE PRICES

10c Collar Support—with removable bone, 6 on card for 5c
Best Nickeled Safety Pins, 5 cards 10c
100 count best steel toilet pins—asst. sizes, black or white. 10c value 7c
45-yd. spool Black Darning Cotton—usually 20c a dozen, Today 12c
Fresh Water Pearl Buttons—plain 2-hole and fish eye, dozen 5c
7c Holly Hair Pin Cabinet—large assortment of wire hair pins 5c
Child's Skeleton Waist with supporters ... 25c
100-yd. spls. Machine Silk—black, colors, 5c
Fancy Strawberry Emerys—all colors 10c
7 spls. Hall's glace cotton, black, white ... 25c
(Main Floor)

Exclusive Styles in Untrimmed Silk Velvet Hat Shapes $4.95

A variety that includes more than a score of styles, ranging from the Picture Hat to the Small Tricorne Shapes.

Have grosgrain bound edges and are of a quality you will thoroughly approve. The season's best, most approved style features are embodied in this collection. It is an array that will delight the home milliner.

Untrimmed Felt Shapes at $1.95, $2.45, $2.95, $3.45 and $3.95

In velours finish, scratch and bright finish felts—25 different and distinctive styles, large, medium and close fitting. Come in American Beauty, cerise, royal, brown, green, purple, light blue, champagne, gray and two-toned effects.

Hall-Borchert Bust Forms at $3.5

An Invaluable Aid to the Dressmaker or the Home Sewer. Have Perfect Lines.

These are covered with black jersey cloth and the proportions are absolutely correct. Excellent in quality and finish. Made in sizes 32 to 44-inch bust measure.

"Empress" Dress Forms $1

Easily takes first place among all adjustable forms. The simplicity of its adjustment and its adaptability to any shape or size together with the durability of its construction make it a favorite. One remarkable feature is the hinged waist sections making possible any size waist desired. (Main Floor)

from the largest Notion Department on the coast. No matter what you want in this line you can find it at Hamburger's at the most satisfactory prices.

WILLOW RIVER

The Grand Trunk Pacific Railway Makes the Statement that they believe they are justified in making bigger preparations for the future at the junction of the Fraser and Willow Rivers, Central British Columbia, than at any point on their line between Edmonton and Prince Rupert—a distance of 926 miles. This statement is most significant, and forestalled real estate investors are following the lead of the railway builders and pinning their faith to WILLOW RIVER, which has back of it the tremendous power of the Grand Trunk Pacific, spending $20,000,000 this year in railroad construction; the Pacific and Hudson Bay, chartered and subsidized to build into the Peace River country; where nine other lines are headed for Central British Columbia, where buyers of lots have made fortunes. Buy NOW in WILLOW RIVER—at first prices and MAKE ALL THE PROFITS—just as the early buyers at Prince Rupert and Edmonton did and made thousands from an investment of a few hundred.

WRITE TODAY for maps, plats and printed matter.

PACIFIC BOND & LAND CORPORATION, LTD., 559 Pacific Building, Vancouver, B. C.

LIQUOR BARRED OUT.

Board of Supervisors Refuses to Grant License for Sale of Intoxicants at Alamitos Bay.

Nearly 100 protestants yesterday won their point before the Board of Supervisors when that body refused to grant a retail liquor license to John Ardens, who wished to establish a saloon at Alamitos Bay. They were headed by W. R. Shively, secretary of the Long Beach Anti-Liquor Ordinance League, and Dr. Irvin Chapman, representing the Anti-Saloon League. Other protesting bodies were the Union and Confederate Veterans' associations, the W.C.T.U. and many church organizations.

Residents of Long Beach asserted that a saloon so near their city would be a menace to the young people and that Arden's license had been revoked for cause last spring. Shively stated that Long Beach will vote next Tuesday on a new anti-liquor ordinance, which might be jeopardized by the granting of the license. Individual property owners, many of them women, said that the neighborhood would not be safe if liquor were sold.

Supervisors Pridham, Butler and Manning voted against granting the license. Supervisors Nellis and McCabe wished to defer action until after the Long Beach election had tested the temper of the people.

SCHOOL BONDS SOLD.

Santa Monica Issue Disposed of to Local Company at a Premium Over Several Other Bidders.

The Board of Supervisors yesterday awarded to the William R. Staats Company the issue of $80,000 Santa Monica School District 5 per cent. bonds at a premium of $2288. Other bidders were N. W. Halsey Company, $2150; Torrance, Marshall & Co., $1286; E. H. Rollins & Sons, $1315.

The Santa Monica City High School issue of $70,000 5 per cent. bonds went to N. W. Halsey & Co., at $2051 premium. Other bidders were William R. Staats Company, $1926; Torrance, Marshall & Co., $1256; E. H. Rollins & Sons, $1151.

Franchises were granted to the San Gabriel Valley Water Company at a bid of $100, and the East Whittier Land and Water Company along the Workman Mill road at $1000.

THROUGH IN A HURRY.

Soil Expert Not Cross-examined on His Testimony—Apples Raised With a Check Is Assertion.

Dr. R. R. Snowden, a soil expert, had the unique experience of not being cross-examined after giving testimony for the defense in the E. C. Redman land fraud case yesterday. Dr. Snowden testified it is his opinion that the Redman lands are full of alkali, but he also believes that if there were plenty of water, and the land thoroughly washed out, it would produce good produce of all kinds. As this view coincides exactly with that of the government he was not detained by the prosecution.

At no time has the prosecution claimed that the Antelope Valley lands were of no account; on the contrary, it is believed that if there was plenty of water and purchasers had money to erect pumping plants and cultivated the soil for a series of years, it would be all right. But that was not the sort of land that was described in the prospectus of the National Homestead Association.

Andrew Wade, a fruit buyer and insurance agent, had a good word for the Redman land but he admitted that he had been taken to Antelope Valley by Redman to pose in pictures to show how high the alfalfa was. The witness said the land would be worth at least $150 an acre if there was plenty of water, and this is not denied by the government.

Redman contested a desert land entry in the valley and got a preference right on account of such contest. He gave this right to Pattie Ryan, a girl who worked for Mrs. Pearl Jarrett of the Jarrett ranch and then Al Jarrett, her son, bought the relinquishment of Miss Ryan. Jarrett testified that he loaned the National Homestead Association nearly $2000, so that it might make certain payments to Redman.

One of the exhibits in behalf of Redman is a lot of fine apples, alleged to have been raised on the Redman land. In the books of the National Homestead Association there is an entry of a check for three boxes of apples purchased of D. H. Baldwin of Fairmont, Cal., signed by Redman. It is asserted the apples were used to make the show in Boston when the Chamber of Commerce was engaged in booming the Antelope Valley lands. Pictures of the apples appeared in columns of The Times and the advertising columns of daily newspapers.

TODAY, TOMORROW AND UNTIL NOV. 2— AND THEN NO MORE ANSWER BOOKS, ETC

Make Up Your Mind What You Want, and Then Come Down TODAY and Get It.

Here is everything that any contestant wants to know about The Times' great Booklovers' Contest:

Final picture was published two weeks ago yesterday, October 7.

Sale of Answer Books, catalogues and pictures ends at midnight, Saturday, November 2.

Contestants may begin sending or bringing in their sets, Sunday, November 3.

All sets must be in The Times office, or postmarked and in the mail, by Saturday midnight, November 9.

Each set, whether it is sent or brought in, and whether it is submitted in Answer Book form, or simply as a collection of separate pictures and coupons, must be wrapped up, and on the outside of the package must be pasted the address blank that is printed in today's announcement. Cut out this blank, fill it out, and paste it on your set of answers.

Be sure your package carries sufficient postage, in case you mail it. Have it weighed, for if it has insufficient postage on it the department will return it to you, and then it will be too late for you to send it in.

Above everything else remember: Sale of Answer Books, pictures and catalogues ends positively at midnight from Saturday. After November 2, you will not be able to get any of these things, so make good your excuse for being late. The Times will not break any rule of the contest to accommodate anyone. Answer Books now on sale.

Information About the Los Angeles Times

Daily, Sunday and Illustrated Weekly

A Guide for Newcomers, Inquirers, Subscribers and Advertising Agents and the General Public.

SCOPE AND AIMS.

DISTINGUISHING FEATURES: Independent, uncompromised, unbiddable, unafraid and unincumbered. THE LOS ANGELES TIMES is a great principles of Liberty under Law, Equal Rights in all fields of endeavor, Industrial Freedom and to the upbuilding of Los Angeles, California and the great Southwest. (See "Attitude of This Journal," stated on the editorial page.)

THE TIMES PUBLISHES REGULARLY more pages of news and other matter and a larger volume of advertising than any other paper extant.

SWORN CIRCULATION: Daily net average—seven days, Sunday included: 1911: for 1192, 39,988; for 1910, 29,124; for 1909, 25,731; for 1908, 24,442; for 1907, 24,209; for 1906, 21,000; for 1905, 16,500; for 1904, 50,861 copies; for 1903, 39,511 copies; for 1902, 23,926 copies; for 1901, 16,500. Sunday average for 1912, 60,189 copies; Daily and Sunday average 87,178 copies. Average circulation every day for first three months of 1911, 68,000.

AGENTS: Eastern Agents, William Lawrence & Cremmer Co., Brunswick Bldg., 225 Fifth Ave. and 24th St., New York; 836-37 Harris Trust Bldg., 111 West Monroe St., Chicago; Washington Bureau, 46 Frost Building (THE TIMES on file.) San Francisco, R. J. Bidwell Co., Bankers' Investment Building, 742 Market St., San Francisco.

THE ILLUSTRATED WEEKLY: Published on Saturdays; 40 pages; finely illustrated in itself, "The Unique Magazine of the Sunnyest Southwest," and sold separately from the Daily Times for $1.50 per year, postpaid. Single copies, 5 cents postpaid.

TELEPHONES: Counting-room, Subscription Department, Editorial Rooms and Local News Rooms—Sunset Main 8200; Home 10251.

TERMS: Daily and Sunday, 75 cents a month, or $9.00 a year. Daily without Sunday, $6.00 a year. Sunday alone, $2.50; without the Illustrated Weekly, $1.50 a year. Sunday alone, $2.50; without the Illustrated Weekly, $1.50 a year. Sunday and Illustrated Weekly is mailed separately, 5 cents per copy.

POSTAGE: On the regular week-day issue (3 or 3 parts,) 2 cents; on the Sunday issue (8 parts,) 7 cents.

THE TIMES-MIRROR COMPANY, New Times Building, Los Angeles.

"BURKE'S Dry Cleaning Plant imparts freshness, delicacy and [illegible]

POST DEAD.

Widow Body of Battle Creek Man's Divorced Wife Is Found in Her Room.

[BY DIRECT WIRE TO THE TIMES.]

WASHINGTON BUREAU OF THE TIMES, Oct. 22.—[Exclusive Dispatch.] Mrs. Ella Meriwether Post, divorced wife of C. W. Post of Battle Creek, Mich., was found dead, this morning, at the home of a friend she was visiting in this city. Mrs. Post is a native of Illinois and had been married about eight years. She has been living in New York but came to Washington on a visit last Friday. Last night with her friends, Mrs. Post attended a theatrical performance and upon returning to her host's home indulged in a light supper, retiring about 1 o'clock. Shortly after 7 this morning when Mrs. Post did not respond to calls on her door, her room was entered and she was found dead. A physician was summoned but his said life had been extinct several hours.

Her married daughter, Mrs. E. B. Thurber of Greenwich, Ct., has been notified.

WEDNESDAY MORNING

The Dangerous Age.

TAG DAYS ARE OVER.

Chicago Puts the Ban on Them.

Mayor Harrison Forbids Them as Mere Matter of Charity to the Girls.

Great City Finds It a Sin to Teach Maids to Beg Gold of Men.

Club Women Are Astounded by the Revelations Just Brought to Them.

[BY DIRECT WIRE TO THE TIMES.]

CHICAGO BUREAU OF THE TIMES, Oct. 22.—[Exclusive Dispatch.] Chicago, in its charity, forgot to be gallant to the pretty girls who begged upon its sidewalks. There will never be another Tag Day here.

Stories brought to club women by girls and women, who told them as reasons for refusing to serve on future "Tag Days," caused a stir of indignation at social gatherings and resulted today in the issuance of an order by Mayor Harrison prohibiting the annual custom.

FIFTY THOUSAND COLLECTED.

More than $50,000 was collected for charity upon the one day. Girls of fair face and charm of manner solicited the funds. But the price paid was too great, say the mothers and wives who assembled at two meetings.

Mrs. D. Harry Hammer, president of the Mother's Relief Association and a member of numerous social civic clubs, announced the custom and refused to take any part in getting the fair soliciters of the future.

CALL IT OUTRAGEOUS.

"It is outrageous for a pretty girl to appeal to a man for money," she said, "and the cloak of 'sweet charity' is a sin and is simply the teaching of girl sinful practices and showing her how to win man's money.

"Mothers who will not even allow their innocent daughters to attend a school show will dress them in their best gowns and send them from home with their sweetest and most alluring smiles and wiles to beg money. Is that charity? If it robs young girls of their innocence then we had better do away without charity."

THE HORROR OF IT.

Mrs. Hammer told of several instances in which men who dropped their offerings into the pasteboard box, not only forgot their gallantry, but were insulting in their remarks.

"Prior to the 'Tag Day' of 1911, it also will be remembered, grew an "affair" which caused the wrecking of one home," Mrs. Charles D. Boardman, one of the speakers who rose in support of Mrs. Hammer.

MOTHERS MISLED.

"Mothers," she said, "cannot realize the situation and must be misled, probably by the desire to see their own daughteer's picture and name and description in the newspapers. It is true that chaperones were sent out with the girls, sometimes, but ought have been well to watch the chaperones."

Other women supporting the protest were Mrs. George E. Colby, Mrs. Fred G. McClelland, Mrs. Frederick H. Gibbs and Mrs. Orva G. Williams.

TO START A CAMPAIGN.

"We shall start this campaign urging mothers to refuse permission for their daughters to solicit funds," said Mrs. McClelland, who is assistant secretary of the Hawkeye Fellowship Hospital.

"It is wrong and we are the ones to right it."

In placing the ban upon general "Tag Day" Mayor Harrison supplemented it by permitting this form of charity in the immediate vicinity of institutions to be benefited. None will be allowed in the Loop district. Applications for "Tag Day" permits have been numerous.

FOR THE NEWS IN THE TIMES
CONDENSED AND CLASSIFIED, SEE NEXT PAGE.